This Preliminary Limited Offering Memorandum and the information contained herein are subject to completion or amendment. Under no circumstances shall this Preliminary Limited Offering Memorandum constitute an offer to sell or a solicitation of an offer to buy, nor shall there be any sale of the Assessment Area Two Bonds in any jurisdiction in which such offer, solicitation or sale would be unlawful prior to registration, qualification or exemption under the securities laws of such jurisdiction. The District has deemed this Preliminary Limited Offering Memorandum "final," except for permitted omissions, within the contemplation of Rule 15c2-12 promulgated by the Securities and Exchange Commission.

PRELIMINARY LIMITED OFFERING MEMORANDUM DATED OCTOBER 28, 2026

NEW ISSUES - BOOK-ENTRY-ONLY **NOT RATED**
LIMITED OFFERING

In the opinion of Greenberg Traurig, P.A., Bond Counsel, assuming the accuracy of certain representations and certifications and the continuing compliance with certain tax covenants, under existing statutes, regulations, rulings and court decisions, interest on the Assessment Area Two Bonds (as hereinafter defined) is excludable from gross income for federal income tax purposes; and, further, interest on the Assessment Area Two Bonds will not be an item of tax preference for purposes of the alternative minimum tax imposed on individuals. In the case of the alternative minimum tax imposed by Section 55(b)(2) of the Internal Revenue Code of 1986, as amended (the "Code") on applicable corporations (as defined in Section 59(k) of the Code), interest on the Assessment Area Two Bonds is not excluded from the determination of adjusted financial statement income. See "TAX MATTERS" herein for a description of certain other federal tax consequences of ownership of the Assessment Area Two Bonds. Bond Counsel is further of the opinion that the Assessment Area Two Bonds and the interest thereon are not subject to taxation under the laws of the State of Florida, except as to estate taxes and taxes under Chapter 220, Florida Statutes, on interest, income or profits on debt obligations owned by corporations as defined in said Chapter 220. See "TAX MATTERS" herein.

CYPRESS RIDGE COMMUNITY DEVELOPMENT DISTRICT
(HILLSBOROUGH COUNTY, FLORIDA)

$12,000,000*
SPECIAL ASSESSMENT BONDS, SERIES 2026
(ASSESSMENT AREA TWO PROJECT)

Dated: Date of Delivery **Due: As described herein**

The Cypress Ridge Community Development District Special Assessment Bonds, Series 2026 (Assessment Area Two Project) (the "Assessment Area Two Bonds") are being issued by the Cypress Ridge Community Development District (the "District" or the "Issuer") in fully registered form, without coupons, in authorized denominations of $5,000 and any integral multiple thereof. The Assessment Area Two Bonds will bear interest at the fixed rates set forth in the inside cover page hereof, calculated on the basis of a 360-day year comprised of twelve 30-day months, payable semi-annually on each May 1 and November 1, commencing May 1, 2027. The Assessment Area Two Bonds, when issued, will be registered in the name of Cede & Co., as nominee for The Depository Trust Company ("DTC"). Purchases of beneficial interests in the Assessment Area Two Bonds will be made in book-entry-only form and purchasers of beneficial interests in the Assessment Area Two Bonds will not receive physical bond certificates. For so long as the book-entry only system is maintained, the principal of and interest on the Assessment Area Two Bonds will be paid from the sources provided by the Indenture (as defined herein) by U.S. Bank Trust Company, National Association, as trustee (the "Trustee"), directly to Cede & Co., as the registered owner thereof. Disbursement of such payments to the Direct Participants is the responsibility of DTC and disbursement of such payments to the beneficial owners is the responsibility of the Direct Participants and Indirect Participants, as more fully described herein. Any purchaser, as a beneficial owner of an Assessment Area Two Bond, must maintain an account with a broker or dealer who is, or acts through, a Direct Participant in order to receive payment of the principal of, premium, if any, and interest on such Assessment Area Two Bond. See "DESCRIPTION OF THE ASSESSMENT AREA TWO BONDS – Book-Entry Only System" herein.

The Assessment Area Two Bonds are being issued for the purposes of: (i) providing funds to pay all or a portion of the costs of the planning, financing, acquisition, construction, equipping and installation of the Assessment Area Two Project (as defined herein), (ii) funding a deposit to the Assessment Area Two Reserve Account in the amount of the Assessment Area Two Reserve Requirement (as defined herein), (iii) paying a portion of the interest coming due on the Assessment Area Two Bonds, and (iv) paying the costs of issuance of the Assessment Area Two Bonds. See "ESTIMATED SOURCES AND USES OF FUNDS" and "APPENDIX B: COPY OF MASTER INDENTURE AND PROPOSED FORM OF SECOND SUPPLEMENTAL INDENTURE" hereto.

The District is a local unit of special-purpose government of the State of Florida (the "State"), created in accordance with the Uniform Community Development District Act of 1980, Chapter 190, Florida Statutes, as amended (the "Act"), and by Ordinance No. 21-13, duly enacted by the Board of County Commissioners of Hillsborough County, Florida (the "County") on April 13, 2021, with an effective date of April 15, 2021 (the "Ordinance"). The Assessment Area Two Bonds are being issued pursuant to the Act, Resolution No. 2021-24 and Resolution No. 2026-12 adopted by the Board of Supervisors (the "Board") of the District on April 20, 2021 and September 10, 2026, respectively (collectively, the "Resolution"), and a Master Trust Indenture dated as of August 1, 2023 (the "Master Indenture"), as supplemented by a Second Supplemental Trust Indenture, dated as of November 1, 2026 (the "Second Supplemental Indenture" and, together with the Master Indenture, the "Indenture"), each by and between the District and the Trustee. Capitalized terms not otherwise defined herein shall have the meanings assigned to them in the Indenture.

The Assessment Area Two Bonds are payable from and secured solely by the Assessment Area Two Pledged Revenues. The Assessment Area Two Pledged Revenues for the Assessment Area Two Bonds consist of (a) all revenues received by the District from the Assessment Area Two Special Assessments (as defined herein) levied and collected from Assessment Area Two, including without limitation, amounts received from any foreclosure proceeding for the enforcement of collection of such Assessment Area Two Special Assessments or from the issuance and sale of tax certificates with respect to such Assessment Area Two Special Assessments, and (b) all moneys on deposit in the Funds and Accounts established under the Indenture, created and established with respect to or for the benefit of the Assessment Area Two Bonds; provided, however, that the Assessment Area Two Pledged Revenues shall not include (A) any moneys transferred to the Assessment Area Two Rebate Fund and investment earnings thereon, (B) moneys on deposit in the Assessment Area Two Costs of Issuance Account of the Acquisition and Construction Fund and (C) "special assessments" levied and collected by the District under Section 190.022, Florida Statutes, for maintenance purposes or "maintenance assessments" levied and collected by the District under Section 190.021(3), Florida Statutes (it being expressly understood that the lien and pledge of the Indenture shall not apply to any of the moneys described in the foregoing clauses of (A), (B) and (C) of this proviso). See "SECURITY FOR AND SOURCE OF PAYMENT OF THE ASSESSMENT AREA TWO BONDS" herein.

The Assessment Area Two Bonds are subject to optional redemption, mandatory sinking fund and extraordinary mandatory redemption at the times, in the amounts, and at the redemption prices more fully described herein under the caption "DESCRIPTION OF THE ASSESSMENT AREA TWO BONDS — Redemption Provisions."

THE ASSESSMENT AREA TWO BONDS ARE LIMITED OBLIGATIONS OF THE DISTRICT PAYABLE SOLELY OUT OF THE ASSESSMENT AREA TWO PLEDGED REVENUES PLEDGED THEREFOR UNDER THE INDENTURE, AND NEITHER THE PROPERTY, THE FULL FAITH AND CREDIT, NOR THE TAXING POWER OF THE DISTRICT, THE COUNTY, THE STATE OF FLORIDA (THE "STATE"), OR ANY OTHER POLITICAL SUBDIVISION THEREOF, IS PLEDGED AS SECURITY FOR THE PAYMENT OF THE ASSESSMENT AREA TWO BONDS, EXCEPT THAT THE DISTRICT IS OBLIGATED UNDER THE INDENTURE TO LEVY AND TO EVIDENCE AND CERTIFY, OR CAUSE TO BE CERTIFIED, FOR COLLECTION ASSESSMENT AREA TWO SPECIAL ASSESSMENTS TO SECURE AND PAY THE ASSESSMENT AREA TWO BONDS. THE ASSESSMENT AREA TWO BONDS DO NOT CONSTITUTE AN INDEBTEDNESS OF THE DISTRICT, THE COUNTY, THE STATE, OR ANY OTHER POLITICAL SUBDIVISION THEREOF WITHIN THE MEANING OF ANY CONSTITUTIONAL OR STATUTORY PROVISION OR LIMITATION.

The Assessment Area Two Bonds involve a degree of risk (see "BONDOWNERS' RISKS" herein) and are not suitable for all investors (see "SUITABILITY FOR INVESTMENT" herein). Pursuant to Florida law, the Underwriter (as defined herein) is limiting this offering to "accredited investors" within the meaning of Chapter 517, Florida Statutes, and the rules of the Florida Department of Financial Services promulgated thereunder. The limitation of the initial offering to accredited investors does not denote restrictions on transfers in any secondary market for the Assessment Area Two Bonds. The Assessment Area Two Bonds are not credit enhanced or rated and no application has been made for a rating with respect to the Assessment Area Two Bonds.

This cover page contains certain information for quick reference only. It is not a summary of the Assessment Area Two Bonds. Investors must read this entire Limited Offering Memorandum to obtain information essential to the making of an informed investment decision.

MATURITY SCHEDULE

$_____ – ____% Assessment Area Two Term Bond due May 1, 20__, Yield ____%, Price _____ CUSIP # _____**
$_____ – ____% Assessment Area Two Term Bond due May 1, 20__, Yield ____%, Price _____ CUSIP # _____**
$_____ – ____% Assessment Area Two Term Bond due May 1, 20__, Yield ____%, Price _____ CUSIP # _____**

The Assessment Area Two Bonds are offered for delivery when, as and if issued by the District and accepted by the Underwriter, subject to the receipt of the opinion of Greenberg Traurig, P.A., Miami, Florida, Bond Counsel, as to the validity of the Assessment Area Two Bonds and the excludability of interest thereon from gross income for federal income tax purposes. Certain legal matters will be passed upon for the Underwriter by its counsel, GrayRobinson, P.A., Tampa, Florida, for the District by its counsel, Kilinski | Van Wyk PLLC, Tallahassee, Florida, and for the Assessment Area Two Landowner (as defined herein) by its counsel, Johnson Pope Bokor Ruppel & Burns, LLP, Tampa, Florida. It is expected that the Assessment Area Two Bonds will be delivered in book-entry form through the facilities of DTC on or about _____, 2026.

fmsbonds, Inc.
Municipal Bond Specialists

Dated: _____, 2026

* Preliminary, subject to change.

** The District is not responsible for the use of CUSIP numbers, nor is any representation made as to their correctness. They are included solely for the convenience of the readers of this Limited Offering Memorandum.

CYPRESS RIDGE COMMUNITY DEVELOPMENT DISTRICT

BOARD OF SUPERVISORS

Milton Andrade, Chair*
Garret Parkinson, Vice Chair*
Brian Walsh, Assistant Secretary*
Kareyann Ellison, Assistant Secretary*
Brent Elliott, Assistant Secretary*

*Affiliated with the Assessment Area Two Landowner or its affiliates

DISTRICT MANAGER/METHODOLOGY CONSULTANT

Governmental Management Services – Central Florida, LLC
Orlando, Florida

DISTRICT ENGINEER

Absolute Engineering, Inc.
Tampa, Florida

DISTRICT COUNSEL

Kilinski | Van Wyk PLLC
Tallahassee, Florida

BOND COUNSEL

Greenberg Traurig, P.A.
Miami, Florida

NO DEALER, BROKER, SALESPERSON OR OTHER PERSON HAS BEEN AUTHORIZED BY THE DISTRICT TO GIVE ANY INFORMATION OR TO MAKE ANY REPRESENTATIONS, OTHER THAN THOSE CONTAINED IN THIS LIMITED OFFERING MEMORANDUM, AND IF GIVEN OR MADE, SUCH OTHER INFORMATION OR REPRESENTATIONS MUST NOT BE RELIED UPON AS HAVING BEEN AUTHORIZED BY THE DISTRICT. THIS LIMITED OFFERING MEMORANDUM DOES NOT CONSTITUTE AN OFFER TO SELL OR THE SOLICITATION OF AN OFFER TO BUY ANY OF THE ASSESSMENT AREA TWO BONDS AND THERE SHALL BE NO OFFER, SOLICITATION, OR SALE OF THE ASSESSMENT AREA TWO BONDS BY ANY PERSON IN ANY JURISDICTION IN WHICH IT IS UNLAWFUL FOR SUCH PERSON TO MAKE SUCH OFFER, SOLICITATION OR SALE.

THE INFORMATION SET FORTH HEREIN HAS BEEN OBTAINED FROM THE ASSESSMENT AREA TWO LANDOWNER (AS HEREINAFTER DEFINED), THE DISTRICT, PUBLIC DOCUMENTS, RECORDS AND OTHER SOURCES, WHICH SOURCES ARE BELIEVED TO BE RELIABLE BUT WHICH INFORMATION IS NOT GUARANTEED AS TO ACCURACY OR COMPLETENESS BY, AND IS NOT TO BE CONSTRUED AS A REPRESENTATION OF, THE UNDERWRITER NAMED ON THE COVER PAGE OF THIS LIMITED OFFERING MEMORANDUM. THE UNDERWRITER HAS REVIEWED THE INFORMATION IN THIS LIMITED OFFERING MEMORANDUM IN ACCORDANCE WITH, AND AS PART OF, ITS RESPONSIBILITIES TO INVESTORS UNDER THE FEDERAL SECURITIES LAWS AS APPLIED TO THE FACTS AND CIRCUMSTANCES OF THIS TRANSACTION, BUT THE UNDERWRITER DOES NOT GUARANTEE THE ACCURACY OR COMPLETENESS OF SUCH INFORMATION. THE INFORMATION AND EXPRESSIONS OF OPINION HEREIN CONTAINED ARE SUBJECT TO CHANGE WITHOUT NOTICE AND NEITHER THE DELIVERY OF THIS LIMITED OFFERING MEMORANDUM, NOR ANY SALE MADE HEREUNDER, SHALL, UNDER ANY CIRCUMSTANCES, CREATE ANY IMPLICATION THAT THERE HAS BEEN NO CHANGE IN THE AFFAIRS OF THE DISTRICT, THE ASSESSMENT AREA TWO LANDOWNER OR IN THE STATUS OF THE DEVELOPMENT OR THE ASSESSMENT AREA TWO PROJECT (AS SUCH TERMS ARE HEREINAFTER DEFINED) SINCE THE DATE HEREOF.

THE ASSESSMENT AREA TWO BONDS HAVE NOT BEEN REGISTERED WITH THE SECURITIES AND EXCHANGE COMMISSION UNDER THE SECURITIES ACT OF 1933, AS AMENDED, NOR HAS THE INDENTURE BEEN QUALIFIED UNDER THE TRUST INDENTURE ACT OF 1939, AS AMENDED, IN RELIANCE UPON CERTAIN EXEMPTIONS SET FORTH IN SUCH ACTS. THE REGISTRATION, QUALIFICATION OR EXEMPTION OF THE ASSESSMENT AREA TWO BONDS IN ACCORDANCE WITH THE APPLICABLE SECURITIES LAW PROVISIONS OF ANY JURISDICTIONS WHEREIN THESE SECURITIES HAVE BEEN OR WILL BE REGISTERED, QUALIFIED OR EXEMPTED SHOULD NOT BE REGARDED AS A RECOMMENDATION THEREOF. NEITHER THE DISTRICT, THE COUNTY, THE STATE, NOR ANY OTHER POLITICAL SUBDIVISIONS THEREOF HAVE GUARANTEED OR PASSED UPON THE MERITS OF THE ASSESSMENT AREA TWO BONDS, UPON THE PROBABILITY OF ANY EARNINGS THEREON OR UPON THE ACCURACY OR ADEQUACY OF THIS LIMITED OFFERING MEMORANDUM.

"FORWARD-LOOKING STATEMENTS" ARE USED IN THIS DOCUMENT BY USING FORWARD LOOKING WORDS SUCH AS "MAY," "WILL," "SHOULD," "INTENDS," "EXPECTS," "BELIEVES," "ANTICIPATES," "ESTIMATES," OR OTHERS. THE READER IS CAUTIONED THAT FORWARD-LOOKING STATEMENTS ARE SUBJECT TO A VARIETY OF UNCERTAINTIES THAT COULD CAUSE ACTUAL RESULTS TO DIFFER FROM THE PROJECTED RESULTS. THOSE RISKS AND UNCERTAINTIES INCLUDE GENERAL ECONOMIC AND BUSINESS CONDITIONS, CONDITIONS IN THE FINANCIAL MARKETS AND REAL ESTATE MARKET, THE DISTRICT'S COLLECTION OF ASSESSMENT AREA TWO SPECIAL ASSESSMENTS, AND VARIOUS OTHER FACTORS WHICH MAY BE BEYOND THE DISTRICT'S AND THE ASSESSMENT AREA TWO LANDOWNER'S CONTROL. BECAUSE THE DISTRICT AND THE ASSESSMENT AREA TWO LANDOWNER CANNOT PREDICT ALL FACTORS THAT MAY AFFECT FUTURE DECISIONS, ACTIONS, EVENTS, OR FINANCIAL CIRCUMSTANCES, WHAT ACTUALLY HAPPENS MAY BE DIFFERENT FROM WHAT IS INCLUDED IN FORWARD-LOOKING STATEMENTS.

THE ACHIEVEMENT OF CERTAIN RESULTS OR OTHER EXPECTATIONS CONTAINED IN SUCH FORWARD-LOOKING STATEMENTS INVOLVE KNOWN AND UNKNOWN RISKS, UNCERTAINTIES AND OTHER FACTORS WHICH MAY CAUSE ACTUAL RESULTS, PERFORMANCE OR ACHIEVEMENTS DESCRIBED TO BE MATERIALLY DIFFERENT FROM ANY FUTURE RESULTS, PERFORMANCE OR ACHIEVEMENTS EXPRESSED OR IMPLIED BY SUCH FORWARD-LOOKING STATEMENTS. THE DISTRICT AND THE ASSESSMENT AREA TWO LANDOWNER DO NOT PLAN TO ISSUE ANY UPDATES OR REVISIONS TO THOSE FORWARD-LOOKING STATEMENTS IF OR WHEN ANY OF ITS EXPECTATIONS CHANGE OR EVENTS, CONDITIONS OR CIRCUMSTANCES ON WHICH SUCH STATEMENTS ARE BASED OCCUR, OTHER THAN AS DESCRIBED UNDER "CONTINUING DISCLOSURE" HEREIN.

THIS LIMITED OFFERING MEMORANDUM IS BEING PROVIDED TO PROSPECTIVE PURCHASERS IN ELECTRONIC FORMAT ON THE FOLLOWING WEBSITES: WWW.MUNIOS.COM AND WWW.EMMA.MSRB.ORG. THIS LIMITED OFFERING MEMORANDUM MAY BE RELIED UPON ONLY IF IT IS PRINTED IN ITS ENTIRETY DIRECTLY FROM EITHER OF SUCH WEBSITES.

THIS PRELIMINARY LIMITED OFFERING MEMORANDUM IS IN A FORM DEEMED FINAL BY THE DISTRICT FOR PURPOSES OF RULE 15C2-12 UNDER THE SECURITIES EXCHANGE ACT OF 1934, AS AMENDED, EXCEPT FOR CERTAIN INFORMATION PERMITTED TO BE OMITTED PURSUANT TO RULE 15C2-12(B)(1).

TABLE OF CONTENTS

Page

INTRODUCTION 1

DESCRIPTION OF THE ASSESSMENT AREA TWO BONDS 4

General Description 4
Redemption Provisions 5
Book-Entry Only System 8

SECURITY FOR AND SOURCE OF PAYMENT OF THE ASSESSMENT AREA TWO BONDS 10

General 10
Prepayment of Assessment Area Two Special Assessments 12
Additional Bonds 12
Covenant Against Sale or Encumbrance 13
Acquisition and Construction Account 13
Reserve Account 14
Deposit and Application of the Pledged Revenues 17
Investments 18
Master Indenture Provisions Relating to Bankruptcy or Insolvency of a Landowner 19
Events of Default and Remedies 20

ENFORCEMENT OF ASSESSMENT COLLECTIONS 22

General 22
Direct Billing & Foreclosure Procedure 23
Uniform Method Procedure 23

BONDOWNERS' RISKS 27

Concentration of Land Ownership 27
Bankruptcy and Related Risks 27
Assessment Area Two Special Assessments Are Non-Recourse 28
Regulatory and Environmental Risks 29
Economic Conditions and Changes in Development Plans 30
Other Taxes and Assessments 30
Limited Secondary Market for Assessment Area Two Bonds 31
Inadequacy of Reserve Account 31
Legal Delays 31
IRS Examination and Audit Risk 32
Loss of Exemption from Securities Registration 34
Federal Tax Reform 34
State Tax Reform 34
Insufficient Resources or Other Factors Causing Failure to Complete Development 35
Pandemics and Other Public Health Emergencies 35
Cybersecurity 36
Prepayment and Redemption Risk 36

TABLE OF CONTENTS
(continued)

Page

Payment of Assessment Area Two Special Assessments after Bank Foreclosure 36
ESTIMATED SOURCES AND USES OF FUNDS 37
DEBT SERVICE REQUIREMENTS 38
THE DISTRICT 39
General 39
Governance 39
Legal Powers and Authority 40
The District Manager and Other Consultants 42
Outstanding Bond Indebtedness 42
THE CAPITAL IMPROVEMENT PLAN AND THE ASSESSMENT AREA TWO PROJECT 43
ASSESSMENT METHODOLOGY AND THE ALLOCATION OF ASSESSMENTS 46
THE DEVELOPMENT 48
General Overview 48
Update on Assessment Area One 50
Land Acquisition and Finance Plan 50
Development Plan and Status 51
The Builder Contracts 51
Residential Product Offerings 53
Development Approvals 53
Environmental 54
Amenities 54
Utilities 54
Taxes, Fees and Assessments 55
Education 56
Competition 56
Assessment Area Two Landowner Agreements 56
THE ASSESSMENT AREA TWO LANDOWNER 57
TAX MATTERS 58
General 58
Original Issue Discount and Premium 59
Changes in Federal and State Tax Law 60
Information Reporting and Backup Withholding 60
AGREEMENT BY THE STATE 61
LEGALITY FOR INVESTMENT 61
SUITABILITY FOR INVESTMENT 61
ENFORCEABILITY OF REMEDIES 62

TABLE OF CONTENTS
(continued)

Page

FINANCIAL STATEMENTS 62
LITIGATION 62
The District 62
The Assessment Area Two Landowner 63
NO RATING 63
DISCLOSURE REQUIRED BY FLORIDA BLUE SKY REGULATIONS 63
CONTINUING DISCLOSURE 63
UNDERWRITING 64
CONTINGENT FEES 64
EXPERTS 64
VALIDATION 65
LEGAL MATTERS 65
MISCELLANEOUS 65
AUTHORIZATION AND APPROVAL 66

APPENDICES
APPENDIX A ENGINEER'S REPORT
APPENDIX B COPY OF MASTER INDENTURE AND PROPOSED FORM OF SECOND SUPPLEMENTAL INDENTURE
APPENDIX C PROPOSED FORM OF OPINION OF BOND COUNSEL
APPENDIX D ASSESSMENT METHODOLOGY
APPENDIX E FORM OF CONTINUING DISCLOSURE AGREEMENT
APPENDIX F DISTRICT'S FINANCIAL STATEMENTS

[THIS PAGE INTENTIONALLY LEFT BLANK]

LIMITED OFFERING MEMORANDUM

CYPRESS RIDGE COMMUNITY DEVELOPMENT DISTRICT
(HILLSBOROUGH COUNTY, FLORIDA)

$12,000,000*
SPECIAL ASSESSMENT BONDS, SERIES 2026
(ASSESSMENT AREA TWO PROJECT)

INTRODUCTION

The purpose of this Limited Offering Memorandum, including the cover page, inside cover, and appendices hereto, is to provide certain information in connection with the issuance and sale by Cypress Ridge Community Development District (the "District" or the "Issuer") of its $12,000,000* aggregate principal amount of Special Assessment Bonds, Series 2026 (Assessment Area Two Project) (the "Assessment Area Two Bonds").

PROSPECTIVE INVESTORS SHOULD BE AWARE OF CERTAIN RISK FACTORS, ANY OF WHICH, IF MATERIALIZED TO A SUFFICIENT DEGREE, COULD DELAY OR PREVENT PAYMENT OF PRINCIPAL OF AND/OR INTEREST ON THE ASSESSMENT AREA TWO BONDS. THE ASSESSMENT AREA TWO BONDS ARE NOT A SUITABLE INVESTMENT FOR ALL INVESTORS. PURSUANT TO APPLICABLE STATE LAW, THE UNDERWRITER IS LIMITING THIS INITIAL OFFERING OF THE ASSESSMENT AREA TWO BONDS TO ONLY ACCREDITED INVESTORS WITHIN THE MEANING OF CHAPTER 517, FLORIDA STATUTES, AND THE RULES OF THE FLORIDA DEPARTMENT OF FINANCIAL SERVICES PROMULGATED THEREUNDER. THE LIMITATION OF THE INITIAL OFFERING TO ACCREDITED INVESTORS DOES NOT DENOTE RESTRICTIONS ON TRANSFERS IN ANY SECONDARY MARKET FOR THE ASSESSMENT AREA TWO BONDS. See "SUITABILITY FOR INVESTMENT" and "BONDOWNERS' RISKS" herein.

The District is a local unit of special-purpose government of the State of Florida (the "State"), created in accordance with the Uniform Community Development District Act of 1980, Chapter 190, Florida Statutes, as amended (the "Act"), and by Ordinance No. 21-13, duly enacted by the Board of County Commissioners of Hillsborough County, Florida (the "County") on April 13, 2021, with an effective date of April 15, 2021 (the "Ordinance"). The District was created for the purpose of delivering certain community development services and facilities for the benefit of District Lands (as hereinafter defined) and has previously determined to undertake, in one or more stages, the acquisition and/or construction of public improvements and community facilities as set forth in the Act for the special benefit of the District Lands. The Act authorizes the District to issue bonds for the purposes of, among others, financing, funding, planning, establishing, acquiring, constructing or reconstructing, enlarging or extending, or equipping water management, water

* Preliminary, subject to change.

supply, sewer and wastewater management, bridges or culverts, public roads, street lights and other basic infrastructure projects within or without the boundaries of the District as provided in the Act.

The District encompasses approximately 481.47 gross acres of land (the "District Lands") located within an unincorporated portion of the County. For more complete information about the District, its Board of Supervisors and the District Manager, see "THE DISTRICT" herein.

The District Lands are being developed as a residential community known as "Cypress Ridge" (the "Development"), which at buildout is expected to consist of approximately 1,056 single-family homes, recreation and amenity areas, parks and associated infrastructure. See "THE DEVELOPMENT" herein for more information.

The Development is being developed in phases. The first phase of the Development contains approximately 160.384 acres of land planned for 369 single-family homes ("Assessment Area One"). The second phase consists of Assessment Area Two, which contains approximately 80.98 acres of land planned for 317 single-family homes ("Assessment Area Two"). The remaining 370 lots will be developed in the future. The District previously issued its Assessment Area One Bonds (as defined herein) to finance a portion of the public infrastructure improvements associated with Assessment Area One. See "THE DISTRICT – Outstanding Bond Indebtedness" and "THE DEVELOPMENT – Update on Assessment Area One" herein for more information.

The Assessment Area Two Bonds will finance a portion of the public infrastructure improvements associated with Assessment Area Two (as further described herein, the "Assessment Area Two Project"). See "THE CAPITAL IMPROVEMENT PLAN AND THE ASSESSMENT AREA TWO PROJECT" herein for more information.

The Assessment Area Two Special Assessments (as defined herein) securing the Assessment Area Two Bonds will initially be imposed across the 80.98 gross acres of land within Assessment Area Two on an equal per acre basis. As parcels are platted within Assessment Area Two, the debt will be transferred from gross acres to platted lots on an equivalent residential unit (ERU) basis in accordance with the Assessment Methodology (as defined herein). See "ASSESSMENT METHODOLOGY AND THE ALLOCATION OF ASSESSMENTS" herein for more information.

Clayton Properties Group, Inc., a Tennessee corporation doing business as Highland Homes and a wholly owned subsidiary of Berkshire Hathaway (the "Assessment Area Two Landowner"), is the sole landowner and developer within Assessment Area Two. The Assessment Area Two Landowner has entered into lot purchase agreements for 187 of the 317 single-family residential lots within Assessment Area Two, as follows: (i) with NVR (as defined herein) for the sale of 137 lots, and (ii) with Maronda (as defined herein) for the sale of 50 lots. Highland Homes will construct and market for sale homes on the remaining 130 single-family residential lots in Assessment Area Two not sold to NVR or Maronda. See "THE ASSESSMENT AREA TWO LANDOWNER" and "THE DEVELOPMENT – The Builder Contracts" herein for more information.

The Assessment Area Two Bonds are being issued pursuant to the Act, Resolution No. 2021-24 and Resolution No. 2026-12 adopted by the Board of Supervisors (the "Board") of the

District on April 20, 2021 and September 10, 2026, respectively (collectively, the "Resolution"), and a Master Trust Indenture dated as of August 1, 2023 (the "Master Indenture"), as supplemented by a Second Supplemental Trust Indenture, dated as of November 1, 2026 (the "Second Supplemental Indenture" and, together with the Master Indenture, the "Indenture"), each by and between the District and U.S. Bank Trust Company, National Association, as trustee (the "Trustee"). Capitalized terms not otherwise defined herein shall have the meanings assigned to them in the Indenture.

The Assessment Area Two Bonds are being issued for the purposes of: (i) providing funds to pay all or a portion of the costs of the planning, financing, acquisition, construction, equipping and installation of the Assessment Area Two Project, (ii) funding a deposit to the Assessment Area Two Reserve Account in the amount of the Assessment Area Two Reserve Requirement (as defined herein), (iii) paying a portion of the interest coming due on the Assessment Area Two Bonds, and (iv) paying the costs of issuance of the Assessment Area Two Bonds. See "ESTIMATED SOURCES AND USES OF FUNDS" and "APPENDIX B: COPY OF MASTER INDENTURE AND PROPOSED FORM OF SECOND SUPPLEMENTAL INDENTURE" hereto.

The Assessment Area Two Bonds are payable from and secured solely by the Assessment Area Two Pledged Revenues. The Assessment Area Two Pledged Revenues for the Assessment Area Two Bonds consist of (a) all revenues received by the District from the Assessment Area Two Special Assessments (as defined herein) levied and collected from Assessment Area Two, including without limitation, amounts received from any foreclosure proceeding for the enforcement of collection of such Assessment Area Two Special Assessments or from the issuance and sale of tax certificates with respect to such Assessment Area Two Special Assessments, and (b) all moneys on deposit in the Funds and Accounts established under the Indenture, created and established with respect to or for the benefit of the Assessment Area Two Bonds; provided, however, that the Assessment Area Two Pledged Revenues shall not include (A) any moneys transferred to the Assessment Area Two Rebate Fund and investment earnings thereon, (B) moneys on deposit in the Assessment Area Two Costs of Issuance Account of the Acquisition and Construction Fund and (C) "special assessments" levied and collected by the District under Section 190.022, Florida Statutes, for maintenance purposes or "maintenance assessments" levied and collected by the District under Section 190.021(3), Florida Statutes (it being expressly understood that the lien and pledge of the Indenture shall not apply to any of the moneys described in the foregoing clauses of (A), (B) and (C) of this proviso). See "SECURITY FOR AND SOURCE OF PAYMENT OF THE ASSESSMENT AREA TWO BONDS" herein.

Set forth herein are brief descriptions of the District, Assessment Area Two, the Assessment Area Two Project, the Assessment Area Two Landowner and the Development, together with summaries of terms of the Assessment Area Two Bonds, the Indenture, and certain provisions of the Act. All references herein to the Indenture and the Act are qualified in their entirety by reference to such documents and the Act and all references to the Assessment Area Two Bonds are qualified by reference to the definitive forms thereof and the information with respect thereto contained in the Indenture. A copy of the Master Indenture and proposed form of the Second Supplemental Indenture are set forth in APPENDIX B attached hereto.

This Limited Offering Memorandum speaks only as of its date and the information contained herein is subject to change.

DESCRIPTION OF THE ASSESSMENT AREA TWO BONDS

General Description

The Assessment Area Two Bonds will be dated, will bear interest at the rates per annum (computed on the basis of a 360-day year consisting of twelve 30-day months) and, subject to the redemption provisions set forth below, will mature on the dates and in the amounts set forth on the inside cover pages of this Limited Offering Memorandum. Interest on the Assessment Area Two Bonds will be payable semi-annually on each May 1 and November 1, commencing May 1, 2027, until maturity or prior redemption. U.S. Bank Trust Company, National Association is the initial Trustee, Paying Agent and Registrar for the Assessment Area Two Bonds.

The Assessment Area Two Bonds will be issued in fully registered form, without coupons, in authorized denominations of $5,000 and any integral multiple thereof, except as otherwise provided in the Indenture. The Assessment Area Two Bonds will initially be offered only to "accredited investors" within the meaning of Chapter 517, Florida Statutes, as amended, and the rules of the Florida Department of Financial Services promulgated thereunder; provided, however, the limitation of the initial offering to Accredited Investors does not denote restrictions on transfer in any secondary market for the Assessment Area Two Bonds. See "SUITABILITY FOR INVESTMENT" herein.

Upon initial issuance, the Assessment Area Two Bonds shall be issued as one fully registered bond for each maturity of Assessment Area Two Bonds and deposited with The Depository Trust Company ("DTC"), which is responsible for establishing and maintaining records of ownership for its participants. As long as the Assessment Area Two Bonds are held in book-entry-only form, Cede & Co. shall be considered the registered owner for all purposes of the Indenture. DTC shall be responsible for maintaining a book-entry-only system for recording the ownership interest of its participants ("Direct Participants") and other institutions that clear through or maintain a custodial relationship with a Direct Participant, either directly or indirectly ("Indirect Participants"). The Direct Participants and Indirect Participants will be responsible for maintaining records with respect to the beneficial ownership interests of individual purchasers of the Assessment Area Two Bonds ("Beneficial Owners"). Principal and interest on the Assessment Area Two Bonds registered in the name of Cede & Co. prior to and at maturity shall be payable directly to Cede & Co. in care of DTC. Disbursal of such amounts to Direct Participants shall be the responsibility of DTC. Payments by Direct Participants to Indirect Participants, and by Direct Participants and Indirect Participants to Beneficial Owners shall be the responsibility of Direct Participants and Indirect Participants and not of DTC nor its nominee, the Trustee or the District. During the period for which Cede & Co. is registered owner of the Assessment Area Two Bonds, any notices to be provided to any Beneficial Owner will be provided to Cede & Co. DTC shall be responsible for notices to Direct Participants and Direct Participants shall be responsible for notices to Indirect Participants, and Direct Participants and Indirect Participants shall be responsible for notices to Beneficial Owners. In the event DTC, any successor of DTC or the District, but only in accordance with the procedures of DTC, elects to discontinue the book-entry only system for the Assessment Area Two Bonds, the Trustee shall deliver bond certificates in

accordance with the instructions from DTC or its successor, and after such time the Assessment Area Two Bonds may be exchanged for an equal aggregate principal amount of such Assessment Area Two Bonds in other Authorized Denominations upon surrender thereof at the designated corporate trust office of the Trustee. See "– Book-Entry Only System" herein.

Redemption Provisions

Optional Redemption

The Assessment Area Two Bonds maturing after May 1, 20__ may, at the option of the District be called for redemption prior to maturity as a whole or in part, at any time, on or after May 1, 20__ (less than all Assessment Area Two Bonds of a maturity to be selected by lot), at a Redemption Price equal to the principal amount of Assessment Area Two Bonds to be redeemed, plus accrued interest from the most recent Interest Payment Date through which interest has been paid to the redemption date from moneys on deposit in the Assessment Area Two Optional Redemption Subaccount of the Assessment Area Two Bond Redemption Account. If such optional redemption shall be in part, the District shall select such principal amount of Assessment Area Two Bonds to be optionally redeemed from each maturity so that debt service on the remaining Outstanding Assessment Area Two Bonds is substantially level.

Mandatory Sinking Fund Redemption

The Assessment Area Two Bonds maturing on May 1, 20__ are subject to mandatory sinking fund redemption from the moneys on deposit in the Assessment Area Two Sinking Fund Account on May 1 in the years and in the mandatory sinking fund redemption amounts set forth below at a Redemption Price of 100% of their principal amount plus accrued interest to the date of redemption.

Year	Mandatory Sinking Fund Redemption Amount
	$
*	

_____
*Maturity

[Remainder of page intentionally left blank.]

The Assessment Area Two Bonds maturing on May 1, 20__ are subject to mandatory sinking fund redemption from the moneys on deposit in the Assessment Area Two Sinking Fund Account on May 1 in the years and in the mandatory sinking fund redemption amounts set forth below at a Redemption Price of 100% of their principal amount plus accrued interest to the date of redemption.

Year	Mandatory Sinking Fund Redemption Amount
	$
*	

*Maturity

The Assessment Area Two Bonds maturing on May 1, 20__ are subject to mandatory sinking fund redemption from the moneys on deposit in the Assessment Area Two Sinking Fund Account on May 1 in the years and in the mandatory sinking fund redemption amounts set forth below at a Redemption Price of 100% of their principal amount plus accrued interest to the date of redemption.

Year	Mandatory Sinking Fund Redemption Amount
	$
*	

*Maturity

Upon any redemption of Assessment Area Two Bonds other than in accordance with scheduled mandatory sinking fund redemption amounts, the District shall cause to be recalculated and delivered to the Trustee revised mandatory sinking fund redemption amounts recalculated so as to amortize the Outstanding principal amount of Assessment Area Two Bonds in substantially equal annual installments of principal and interest (subject to rounding to Authorized Denominations of principal) over the remaining term of the Assessment Area Two Bonds. The mandatory sinking fund redemption amounts as so recalculated shall not result in an increase in the aggregate of the mandatory sinking fund redemption amounts for all Assessment Area Two Bonds in any year. In the event of a redemption or purchase occurring less than forty-five (45) days prior to a date on which a mandatory sinking fund redemption amount is due, the foregoing recalculation shall not be made to mandatory sinking fund redemption amounts due in the year in which such redemption or purchase occurs, but shall be made to mandatory sinking fund redemption amounts for the immediately succeeding and subsequent years.

Extraordinary Mandatory Redemption

The Assessment Area Two Bonds are subject to extraordinary mandatory redemption prior to maturity by the District in whole or in part, on any date (other than in the case of clause (i) below, which extraordinary mandatory redemption in part must occur on a Quarterly Redemption

Date), at a Redemption Price equal to 100% of the principal amount of the Assessment Area Two Bonds to be redeemed, plus interest accrued to the redemption date, as follows:

(i) from Assessment Area Two Prepayment Principal deposited into the Assessment Area Two Prepayment Subaccount of the Assessment Area Two Bond Redemption Account following the payment in whole or in part of Assessment Area Two Special Assessments on any assessable property within Assessment Area Two in accordance with the provisions of the Second Supplemental Indenture, together with any excess moneys transferred by the Trustee from the Assessment Area Two Reserve Account to the Assessment Area Two Prepayment Subaccount as a result of such Assessment Area Two Prepayment and pursuant to the Second Supplemental Indenture. If such redemption shall be in part, the District shall select such principal amount of Assessment Area Two Bonds to be redeemed from each maturity so that debt service on the remaining Outstanding Assessment Area Two Bonds is substantially level;

(ii) from moneys, if any, on deposit in the Funds, Accounts and subaccounts held by the Trustee under the Second Supplemental Indenture (other than the Assessment Area Two Rebate Fund and the Assessment Area Two Acquisition and Construction Account) sufficient to pay and redeem all Outstanding Assessment Area Two Bonds and accrued interest thereon to the redemption date or dates in addition to all amounts owed to Persons under the Master Indenture; and

(iii) upon the Completion Date, from any funds remaining on deposit in the Assessment Area Two Acquisition and Construction Account in accordance with the provisions set forth in the Second Supplemental Indenture, not otherwise reserved to complete the Assessment Area Two Project and transferred to the Assessment Area Two General Redemption Subaccount of the Assessment Area Two Bond Redemption Account, together with moneys deposited therein in accordance with the provisions of the Second Supplemental Indenture as a result of the reduction of the Assessment Area Two Reserve Requirement. If such redemption shall be in part, the District shall select such principal amount of Assessment Area Two Bonds to be redeemed from each maturity so that debt service on the remaining Outstanding Assessment Area Two Bonds is substantially level.

"Quarterly Redemption Date" shall mean each February 1, May 1, August 1, and November 1 of any calendar year.

Notice of Redemption

When required to redeem Assessment Area Two Bonds under the Indenture or when directed to do so by the District, the Trustee shall cause notice of the redemption, either in whole or in part, to be provided by Electronic Means or mailed at least thirty (30) but not more than sixty (60) days prior to the redemption date to all Owners of Assessment Area Two Bonds to be redeemed (as such Owners appear on the Bond Register on the fifth (5th) day prior to such mailing), at their registered addresses, but failure to mail any such notice or defect in the notice or in the mailing thereof shall not affect the validity of the redemption of the Assessment Area Two Bonds for which notice was duly mailed in accordance with the Indenture. If, at the time of mailing of notice of an optional redemption, the District shall not have deposited with the Trustee or Paying Agent moneys sufficient to redeem or purchase all of the Assessment Area Two Bonds called for

redemption, such notice shall expressly state that the redemption is conditional and is subject to the deposit of the redemption moneys with the Trustee or Paying Agent, as the case may be, not later than the opening of business on the redemption date, and such notice shall be of no effect unless such moneys are so deposited.

Book-Entry Only System

The Depository Trust Company ("DTC") will act as securities depository for the Assessment Area Two Bonds. The Assessment Area Two Bonds will be issued as fully-registered securities registered in the name of Cede & Co. (DTC's partnership nominee) or such other name as may be requested by an authorized representative of DTC. One fully-registered Assessment Area Two Bond certificate will be issued for each maturity of the Assessment Area Two Bonds, each in the aggregate principal amount of such maturity, and will be deposited with DTC.

DTC, the world's largest securities depository, is a limited-purpose trust company organized under the New York Banking Law, a "banking organization" within the meaning of the New York Banking Law, a member of the Federal Reserve System, a "clearing corporation" within the meaning of the New York Uniform Commercial Code, and a "clearing agency" registered pursuant to the provisions of Section 17A of the Securities Exchange Act of 1934. DTC holds and provides asset servicing for over 3.5 million issues of U.S. and non-U.S. equity issues, corporate and municipal debt issues, and money market instruments (from over 100 countries) that DTC's participants ("Direct Participants") deposit with DTC. DTC also facilitates the post-trade settlement among Direct Participants of sales and other securities transactions in deposited securities, through electronic computerized book-entry transfers and pledges between Direct Participants' accounts. This eliminates the need for physical movement of securities certificates. Direct Participants include both U.S. and non-U.S. securities brokers and dealers, banks, trust companies, clearing corporations, and certain other organizations. DTC is a wholly-owned subsidiary of The Depository Trust & Clearing Corporation ("DTCC"). DTCC is the holding company for DTC, National Securities Clearing Corporation and Fixed Income Clearing Corporation, all of which are registered clearing agencies. DTCC is owned by the users of its regulated subsidiaries. Access to the DTC system is also available to others such as both U.S. and non-U.S. securities brokers and dealers, banks, trust companies, and clearing corporations that clear through or maintain a custodial relationship with a Direct Participant, either directly or indirectly ("Indirect Participants"). DTC has a Standard & Poor's rating of AA+. The DTC Rules applicable to its Participants are on file with the Securities and Exchange Commission. More information about DTC can be found at www.dtcc.com.

Purchases of Assessment Area Two Bonds under the DTC system must be made by or through Direct Participants, which will receive a credit for the Assessment Area Two Bonds on DTC's records. The ownership interest of each actual purchaser of each Assessment Area Two Bond ("Beneficial Owner") is in turn to be recorded on the Direct and Indirect Participants' records. Beneficial Owners will not receive written confirmation from DTC of their purchase. Beneficial Owners are, however, expected to receive written confirmations providing details of the transaction, as well as periodic statements of their holdings, from the Direct or Indirect Participant through which the Beneficial Owner entered into the transaction. Transfers of ownership interests in the Assessment Area Two Bonds are to be accomplished by entries made on the books of Direct and Indirect Participants acting on behalf of Beneficial Owners. Beneficial Owners will not receive

certificates representing their ownership interests in Assessment Area Two Bonds, except in the event that use of the book-entry system for the Assessment Area Two Bonds is discontinued.

To facilitate subsequent transfers, all Assessment Area Two Bonds deposited by Direct Participants with DTC are registered in the name of DTC's partnership nominee, Cede & Co., or such other name as may be requested by an authorized representative of DTC. The deposit of Assessment Area Two Bonds with DTC and their registration in the name of Cede & Co. or such other DTC nominee do not effect any change in beneficial ownership. DTC has no knowledge of the actual Beneficial Owners of the Assessment Area Two Bonds; DTC's records reflect only the identity of the Direct Participants to whose accounts such Assessment Area Two Bonds are credited, which may or may not be the Beneficial Owners. The Direct and Indirect Participants will remain responsible for keeping account of their holdings on behalf of their customers.

Conveyance of notices and other communications by DTC to Direct Participants, by Direct Participants to Indirect Participants, and by Direct Participants and Indirect Participants to Beneficial Owners will be governed by arrangements among them, subject to any statutory or regulatory requirements as may be in effect from time to time. Beneficial Owners of Assessment Area Two Bonds may wish to take certain steps to augment the transmission to them of notices of significant events with respect to the Assessment Area Two Bonds, such as redemptions, tenders, defaults, and proposed amendments to the Assessment Area Two Bond documents. For example, Beneficial Owners of Assessment Area Two Bonds may wish to ascertain that the nominee holding the Assessment Area Two Bonds for their benefit has agreed to obtain and transmit notices to Beneficial Owners. In the alternative, Beneficial Owners may wish to provide their names and addresses to the registrar and request that copies of notices be provided directly to them.

Redemption notices shall be sent to DTC. If less than all of the Assessment Area Two Bonds within a series or maturity are being redeemed, DTC's practice is to determine by lot the amount of the interest of each Direct Participant in such series or maturity to be redeemed.

Neither DTC nor Cede & Co. (nor any other DTC nominee) will consent or vote with respect to Assessment Area Two Bonds unless authorized by a Direct Participant in accordance with DTC's MMI Procedures. Under its usual procedures, DTC mails an Omnibus Proxy to the District as soon as possible after the record date. The Omnibus Proxy assigns Cede & Co.'s consenting or voting rights to those Direct Participants to whose accounts Assessment Area Two Bonds are credited on the record date (identified in a listing attached to the Omnibus Proxy).

Redemption proceeds, distributions, and dividend payments on the Assessment Area Two Bonds will be made to Cede & Co., or such other nominee as may be requested by an authorized representative of DTC. DTC's practice is to credit Direct Participants' accounts upon DTC's receipt of funds and corresponding detail information from the District or the Trustee, on payable date in accordance with their respective holdings shown on DTC's records. Payments by Participants to Beneficial Owners will be governed by standing instructions and customary practices, as is the case with securities held for the accounts of customers in bearer form or registered in "street name," and will be the responsibility of such Participant and not of DTC, the Trustee, or the District, subject to any statutory or regulatory requirements as may be in effect from time to time. Payment of redemption proceeds, distributions, and dividend payments to Cede & Co. (or such other nominee as may be requested by an authorized representative of DTC) is the responsibility of the

District or the Trustee, disbursement of such payments to Direct Participants will be the responsibility of DTC, and disbursement of such payments to the Beneficial Owners will be the responsibility of Direct and Indirect Participants.

A Beneficial Owner shall give notice to elect to have its Assessment Area Two Bonds purchased or tendered, through its Participant, to the Trustee, and shall effect delivery of such Assessment Area Two Bonds by causing the Direct Participant to transfer the Participant's interest in the Assessment Area Two Bonds, on DTC's records, to the Trustee. The requirement for physical delivery of Assessment Area Two Bonds in connection with an optional tender or a mandatory purchase will be deemed satisfied when the ownership rights in the Assessment Area Two Bonds are transferred by Direct Participants on DTC's records and followed by a book-entry credit of tendered Assessment Area Two Bonds to the Trustee's DTC account.

DTC may discontinue providing its services as depository with respect to the Assessment Area Two Bonds at any time by giving reasonable notice to the District or the Trustee. Under such circumstances, in the event that a successor depository is not obtained, Assessment Area Two Bond certificates are required to be printed and delivered.

The District may decide to discontinue use of the system of book-entry-only transfers through DTC (or a successor securities depository) pursuant to the procedures of DTC. In that event, Security certificates will be printed and delivered to DTC.

The information in this section concerning DTC and DTC's book-entry system has been obtained from sources that the District believes to be reliable, but the District takes no responsibility for the accuracy thereof.

SECURITY FOR AND SOURCE OF PAYMENT OF THE ASSESSMENT AREA TWO BONDS

General

THE ASSESSMENT AREA TWO BONDS ARE LIMITED OBLIGATIONS OF THE DISTRICT PAYABLE SOLELY FROM THE ASSESSMENT AREA TWO PLEDGED REVENUES PLEDGED THEREFOR UNDER THE INDENTURE, AND NEITHER THE PROPERTY, THE FULL FAITH AND CREDIT, NOR THE TAXING POWER OF THE DISTRICT, THE COUNTY, THE STATE OF FLORIDA (THE "STATE"), OR ANY OTHER POLITICAL SUBDIVISION THEREOF, IS PLEDGED AS SECURITY FOR THE PAYMENT OF THE ASSESSMENT AREA TWO BONDS, EXCEPT THAT THE DISTRICT IS OBLIGATED UNDER THE INDENTURE TO LEVY AND TO EVIDENCE AND CERTIFY, OR CAUSE TO BE CERTIFIED, FOR COLLECTION ASSESSMENT AREA TWO SPECIAL ASSESSMENTS TO SECURE AND PAY THE ASSESSMENT AREA TWO BONDS. THE ASSESSMENT AREA TWO BONDS DO NOT CONSTITUTE AN INDEBTEDNESS OF THE DISTRICT, THE COUNTY, THE STATE, OR ANY OTHER POLITICAL SUBDIVISION THEREOF WITHIN THE MEANING OF ANY CONSTITUTIONAL OR STATUTORY PROVISION OR LIMITATION.

The Assessment Area Two Bonds are payable from and secured solely by the Assessment Area Two Pledged Revenues. The Assessment Area Two Pledged Revenues for the Assessment

Area Two Bonds consist of (a) all revenues received by the District from the Assessment Area Two Special Assessments (as defined herein) levied and collected from Assessment Area Two, including without limitation, amounts received from any foreclosure proceeding for the enforcement of collection of such Assessment Area Two Special Assessments or from the issuance and sale of tax certificates with respect to such Assessment Area Two Special Assessments, and (b) all moneys on deposit in the Funds and Accounts established under the Indenture, created and established with respect to or for the benefit of the Assessment Area Two Bonds; provided, however, that the Assessment Area Two Pledged Revenues shall not include (A) any moneys transferred to the Assessment Area Two Rebate Fund and investment earnings thereon, (B) moneys on deposit in the Assessment Area Two Costs of Issuance Account of the Acquisition and Construction Fund and (C) "special assessments" levied and collected by the District under Section 190.022, Florida Statutes, for maintenance purposes or "maintenance assessments" levied and collected by the District under Section 190.021(3), Florida Statutes (it being expressly understood that the lien and pledge of the Indenture shall not apply to any of the moneys described in the foregoing clauses of (A), (B) and (C) of this proviso).

The "Assessment Area Two Special Assessments" consist of the non-ad valorem special assessments imposed and levied by the District against the assessable lands within Assessment Area Two specially benefited by the Assessment Area Two Project, or any portions thereof, pursuant to Section 190.022 of the Act, and the Assessment Resolutions (as defined in the Indenture) and assessment proceedings conducted by the District (together with the Assessment Resolutions, the "Assessment Proceedings"). Non-ad valorem assessments are not based on millage and are not taxes, but are a lien against the homestead as permitted in Section 4, Article X of the Florida State Constitution. The Assessment Area Two Special Assessments will constitute a lien against the land as to which the Assessment Area Two Special Assessments are imposed. See "ENFORCEMENT OF ASSESSMENT COLLECTIONS" herein.

The Assessment Area Two Special Assessments are levied in an amount corresponding to the debt service on the Assessment Area Two Bonds on the basis of benefit received by the lands within the District as a result of the Assessment Area Two Project. The Assessment Methodology (as hereinafter defined), which describes the methodology for allocating the Assessment Area Two Special Assessments to the assessable lands within Assessment Area Two, is included as APPENDIX D attached hereto.

In the Master Indenture, the District has covenanted that, if any Assessment Area Two Special Assessment shall be either in whole or in part annulled, vacated or set aside by the judgment of any court, or if the District shall be satisfied that any such Assessment Area Two Special Assessment is so irregular or defective that the same cannot be enforced or collected, or if the District shall have omitted to make such Assessment Area Two Special Assessment when it might have done so, the District shall either (i) take all necessary steps to cause a new Assessment Area Two Special Assessment to be made for the whole or any part of such improvement or against any property benefited by such improvement or (ii) in its sole discretion, make up the amount of such Assessment Area Two Special Assessment from any legally available moneys, which shall be deposited into the Assessment Area Two Revenue Account in the Revenue Fund. In case such second Assessment Area Two Special Assessment shall be annulled, the District shall obtain and make other Assessment Area Two Special Assessments until a valid Assessment Area Two Special Assessment shall be made.

Prepayment of Assessment Area Two Special Assessments

The Assessment Proceedings provide that an owner of property subject to the Assessment Area Two Special Assessments may prepay the entire remaining balance of such Assessment Area Two Special Assessment at any time, or a portion of the remaining balance of such Assessment Area Two Special Assessments one time, if there is also paid, in addition to the prepaid principal balance of the Assessment Area Two Special Assessment, an amount equal to the interest that would otherwise be due on such prepaid amount on the next succeeding interest payment date for the Assessment Area Two Bonds or, if prepaid during the forty-five (45) day period preceding such interest payment date, to the interest payment date following such next succeeding interest payment date. Prepayment of the Assessment Area Two Special Assessments does not entitle the property owner to any discounts for early payment.

Pursuant to the Act and the Assessment Proceedings, an owner of property subject to the levy of Assessment Area Two Special Assessments may pay the entire balance of the Assessment Area Two Special Assessments remaining due, without interest, within thirty (30) days after the Assessment Area Two Project has been completed and the Board has adopted a resolution accepting the Assessment Area Two Project pursuant to Section 170.09, Florida Statutes. The Assessment Area Two Landowner, as the sole owner of the assessable property within Assessment Area Two, will covenant to waive this right on behalf of itself and its respective successors and assigns in connection with the issuance of the Assessment Area Two Bonds. See "BONDOWNERS' RISKS – Prepayment and Redemption Risk" herein.

The Assessment Area Two Bonds are subject to extraordinary redemption as indicated under "DESCRIPTION OF THE ASSESSMENT AREA TWO BONDS – Redemption Provisions – Extraordinary Mandatory Redemption" from optional and required prepayments of Assessment Area Two Special Assessments by property owners.

Additional Bonds

Under the Indenture, the District will covenant not to issue any other Bonds or other debt obligations secured by the Assessment Area Two Special Assessments. In addition, the District will covenant not to issue any other Bonds or debt obligations for capital projects, secured by Special Assessments levied on the assessable lands within the District that are subject to the Assessment Area Two Special Assessments, until the Assessment Area Two Special Assessments are Substantially Absorbed. "Substantially Absorbed" means the date at least seventy-five percent (75%) of the principal portion of the Assessment Area Two Special Assessments have been assigned to residential units within Assessment Area Two that have received certificates of occupancy. The District shall present the Trustee with a certification that the Assessment Area Two Special Assessments have been Substantially Absorbed and the Trustee may conclusively rely upon such certification and shall have no duty to verify if the Assessment Area Two Special Assessments are Substantially Absorbed. In the absence of such written certification, the Trustee is entitled to assume that the Assessment Area Two Special Assessments have not been Substantially Absorbed. Nothing in the Indenture shall restrict the District from issuing refunding Bonds or any Bonds or other debt obligations secured by Special Assessments levied on District Lands outside Assessment Area Two, or to finance any other capital project that is necessary to

remediate any natural disaster, catastrophic damage or failure with respect to the Assessment Area Two Project.

The District and/or other public entities may impose taxes or other special assessments on the same properties encumbered by the Assessment Area Two Special Assessments without the consent of the Owners of the Assessment Area Two Bonds. The District expects to impose certain non-ad valorem special assessments called operation and maintenance assessments, which are of equal dignity with the Assessment Area Two Special Assessments on the same lands upon which the Assessment Area Two Special Assessments are imposed, to fund the maintenance and operation of the District. See "THE DEVELOPMENT – Taxes, Fees and Assessments" and "BONDOWNERS' RISKS" herein for more information.

Covenant Against Sale or Encumbrance

In the Master Indenture, the District has covenanted that (a) except for those improvements comprising the Projects that are to be conveyed by the District to the County, the State Department of Transportation or another governmental entity, as to which no assessments of the District will be imposed and (b) except as otherwise permitted in the Master Indenture, it will not sell, lease or otherwise dispose of or encumber any Projects or any part thereof. See "APPENDIX B: COPY OF MASTER INDENTURE AND PROPOSED FORM OF SECOND SUPPLEMENTAL INDENTURE" herein.

Acquisition and Construction Account

The Indenture establishes a separate account within the Acquisition and Construction Fund designated as the "Assessment Area Two Acquisition and Construction Account." Net proceeds of the Assessment Area Two Bonds shall initially be deposited into the Assessment Area Two Acquisition and Construction Account in the amount set forth in the Second Supplemental Indenture, together with any moneys transferred or deposited thereto, including moneys subsequently transferred from the Assessment Area Two Reserve Account after satisfaction of either Reserve Release Conditions #1 or Reserve Release Conditions #2 (each as defined herein) as certified in writing by the District Manager and upon which the Trustee may conclusively rely, and such moneys shall be applied as set forth in the Indenture, the Acquisition Agreement and the Engineer's Report. Funds on deposit in the Assessment Area Two Acquisition and Construction Account shall only be requested by the District to be applied to the Costs of the Assessment Area Two Project, subject to the provisions of the Second Supplemental Indenture. Upon satisfaction of the Reserve Release Conditions #1 and Reserve Release Conditions #2, the amount on deposit in the Assessment Area Two Reserve Account in excess of the Assessment Area Two Reserve Requirement, as applicable and as calculated by the District, shall then be transferred by the Trustee to the Assessment Area Two Acquisition and Construction Account, as directed in writing to the Trustee by the District Manager, upon consultation with the District Engineer, and applied as provided in the Second Supplemental Indenture. See "–Reserve Account" herein for more information regarding Reserve Release Conditions #1 and #2.

Following the Completion Date for the Assessment Area Two Project, all moneys remaining in the Assessment Area Two Acquisition and Construction Account that have not been requisitioned within thirty (30) days after satisfaction of the Reserve Release Conditions #1 and

#2 shall be transferred to the Assessment Area Two General Redemption Subaccount, as directed in writing by the District Manager on behalf of the District to the Trustee, to be applied as provided in the Second Supplemental Indenture. Notwithstanding the foregoing, the Assessment Area Two Acquisition and Construction Account shall not be closed until the Reserve Release Conditions #2 shall have occurred and the excess funds from the Assessment Area Two Reserve Account shall have been transferred to the Assessment Area Two Acquisition and Construction Account, as directed in writing to the Trustee by the District Manager, and applied in accordance with and as provided in the Second Supplemental Indenture. The Trustee shall not be responsible for determining the amounts in the Assessment Area Two Acquisition and Construction Account and subaccounts allocable to the Assessment Area Two Project or any transfers made to such Accounts in accordance with direction from the District Manager.

The Trustee shall make no such transfers from the Assessment Area Two Acquisition and Construction Account to the Assessment Area Two General Redemption Subaccount if an Event of Default exists, with respect to the Assessment Area Two Bonds of which the Trustee has actual knowledge as described in the Master Indenture. Except as provided in the Second Supplemental Indenture, only upon presentment to the Trustee of a properly signed requisition in substantially the form attached to the Second Supplemental Indenture shall the Trustee withdraw moneys from the Assessment Area Two Acquisition and Construction Account or subaccounts therein. After no funds remain in the Assessment Area Two Acquisition and Construction Account, such Account shall be closed.

In the Second Supplemental Indenture, the District will acknowledge that, anything in the Indenture to the contrary notwithstanding, the Assessment Area Two Pledged Revenues include, without limitation, all amounts on deposit in the Assessment Area Two Acquisition and Construction Account of the Acquisition and Construction Fund then held by the Trustee, and upon the occurrence of an Event of Default with respect to the Assessment Area Two Bonds, (i) the Assessment Area Two Pledged Revenues may not be used by the District (whether to pay costs of the Assessment Area Two Project or otherwise) without the consent of the Majority Holders and (ii) the Assessment Area Two Pledged Revenues may be used by the Trustee, at the direction or with the approval of the Majority Holders, to pay costs and expenses incurred in connection with the pursuit of remedies under the Indenture, provided, however notwithstanding anything in the Second Supplemental Indenture to the contrary, the Trustee is also authorized to utilize the Assessment Area Two Pledged Revenues to pay fees and expenses as provided in the Master Indenture. See " – Events of Default and Remedies" below for more information.

Reserve Account

The Indenture establishes a separate account within the Debt Service Fund solely for the benefit of the Assessment Area Two Bonds designated as the "Assessment Area Two Reserve Account." Net proceeds of the Assessment Area Two Bonds in the amount of the Assessment Area Two Reserve Requirement will be deposited into the Assessment Area Two Reserve Account.

"Assessment Area Two Reserve Requirement" or "Reserve Requirement" shall be (i) initially, an amount equal to fifty percent (50%) of the maximum annual debt service on the Assessment Area Two Bonds as calculated from time to time; (ii) upon the occurrence of the Reserve Release Conditions #1, twenty-five percent (25%) of the maximum annual debt service

on the Assessment Area Two Bonds as calculated from time to time; and (iii) upon the occurrence of the Reserve Release Conditions #2, ten percent (10%) of the maximum annual debt service on the Assessment Area Two Bonds as calculated from time to time. Upon satisfaction of the Reserve Release Conditions #1 or Reserve Release Conditions #2, as applicable, such excess amount shall be released from the Assessment Area Two Reserve Account and transferred to the Assessment Area Two Acquisition and Construction Account in accordance with the provisions of the Second Supplemental Indenture. For the purpose of calculating the Assessment Area Two Reserve Requirement, fifty percent (50%) of the maximum annual debt service, twenty-five percent (25%) of the maximum annual debt service, or ten percent (10%) of the maximum annual debt service, as the case may be, shall be recalculated in connection with the extraordinary mandatory redemption described in the Second Supplemental Indenture (but not upon the optional or mandatory sinking fund redemption thereof) and such excess amount shall be released from the Assessment Area Two Reserve Account and, other than as provided in the immediately preceding sentence, transferred to the Assessment Area Two General Redemption Subaccount or the Assessment Area Two Prepayment Subaccount as applicable, in accordance with the provisions of the Second Supplemental Indenture. Amounts on deposit in the Assessment Area Two Reserve Account may, upon final maturity or redemption of all Outstanding Assessment Area Two Bonds be used to pay principal of and interest on the Assessment Area Two Bonds at that time. Initially, the Assessment Area Two Reserve Requirement shall be equal to $_____.

"Reserve Release Conditions #1" shall mean collectively (i) all lots subject to the Assessment Area Two Special Assessments have been developed and platted and (ii) there shall be no Events of Default under the Indenture, all as certified by the District Manager in writing and upon which the Trustee may conclusively rely.

"Reserve Release Conditions #2" shall mean collectively (i) satisfaction of Reserve Release Conditions #1, (ii) all homes subject to the Assessment Area Two Special Assessments have been built and have received a certificate of occupancy, (iii) all of the principal portion of the Assessment Area Two Special Assessments has been assigned to such homes, and (iv) there shall be no Events of Default under the Indenture, all as certified by the District Manager in writing and upon which the Trustee may conclusively rely.

Notwithstanding any provisions in the Master Indenture to the contrary, the District will covenant in the Indenture not to substitute the cash and Investment Securities on deposit in the Assessment Area Two Reserve Account with a Debt Service Reserve Insurance Policy or a Debt Service Reserve Letter of Credit. Except as provided in the next paragraph, all investment earnings on moneys in the Reserve Account shall remain on deposit therein.

On each March 15 and September 15 (or, if such date is not a Business Day, on the Business Day next preceding such day), the Trustee shall determine the amount on deposit in the Assessment Area Two Reserve Account and transfer any excess therein above the Assessment Area Two Reserve Requirement caused by investment earnings to the Assessment Area Two Revenue Account in accordance with the Indenture.

Subject to the provisions of the Indenture, on any date the District receives notice from the District Manager that a landowner wishes to prepay its Assessment Area Two Special Assessments relating to the benefited property of such landowner within Assessment Area Two, or as a result

of a mandatory true-up payment, the District shall, or cause the District Manager on behalf of the District to, calculate the principal amount of such Prepayment taking into account a credit against the amount of the Assessment Area Two Prepayment Principal due by the amount of money in the Assessment Area Two Reserve Account that will be in excess of the then Assessment Area Two Reserve Requirement, taking into account the proposed Prepayment. Such excess shall be transferred to the Assessment Area Two Prepayment Subaccount of the Assessment Area Two Bond Redemption Account, as a result of such Prepayment. The District Manager, on behalf of the District, shall make such calculation within ten (10) Business Days after such Prepayment and shall instruct the Trustee in writing to transfer such amount of credit given to the respective landowner from the Assessment Area Two Reserve Account to the Assessment Area Two Prepayment Subaccount of the Assessment Area Two Bond Redemption Account to be used for the extraordinary mandatory redemption of the Assessment Area Two Bonds in accordance with the Indenture. The Trustee is authorized to make such transfers and has no duty to verify such calculations. Notwithstanding any of the foregoing, amounts on deposit in the Assessment Area Two Reserve Account shall be transferred by the Trustee, in the amounts directed in writing by the Majority Holders of the Assessment Area Two Bonds, to the Assessment Area Two General Redemption Subaccount of the Assessment Area Two Bond Redemption Account, if, as a result of the application of the provisions of the Master Indenture with respect to Events of Default, the proceeds received from lands sold subject to the Assessment Area Two Special Assessments and applied to redeem a portion of the Assessment Area Two Bonds is less than the principal amount of Assessment Area Two Bonds indebtedness attributable to such lands.

Notwithstanding the foregoing, upon satisfaction of the Reserve Release Conditions #1 and #2, the Trustee shall deposit such excess as directed by the District Manager in writing on deposit in the Assessment Area Two Reserve Account to the Assessment Area Two Acquisition and Construction Account and pay such amount as designated in a requisition in the form attached to the Second Supplemental Indenture to the District submitted by the Assessment Area Two Landowner within thirty (30) days of such transfer which requisition shall be executed by the District and the Consulting Engineer. Such payment is authorized notwithstanding that the Completion Date might have been declared provided the Assessment Area Two Landowner can establish, to the satisfaction of the Consulting Engineer, Costs of the Assessment Area Two Project that were not paid from moneys initially deposited in the Assessment Area Two Acquisition and Construction Account. In the event that there are no unreimbursed costs to pay to the Assessment Area Two Landowner, such excess moneys transferred from the Assessment Area Two Reserve Account to the Assessment Area Two Acquisition and Construction Account shall be deposited into the Assessment Area Two General Redemption Subaccount of the Assessment Area Two Bond Redemption Account upon direction to the Trustee by the District. If no completed requisition as provided in this section is submitted to the Trustee within thirty (30) days of moneys having been transferred from the Assessment Area Two Reserve Account to the Assessment Area Two Acquisition and Construction Account as a result of the satisfaction of the Reserve Release Conditions #1 and #2, such excess moneys in the Assessment Area Two Acquisition and Construction Account shall then be transferred by the Trustee to the Assessment Area Two General Redemption Subaccount and applied to the redemption of Assessment Area Two Bonds as provided in the Second Supplemental Indenture.

In addition, and together with the moneys transferred from the Assessment Area Two Reserve Account pursuant to this paragraph, if the amount on deposit in the Assessment Area Two

General Redemption Subaccount is not sufficient to redeem a principal amount of the Assessment Area Two Bonds in an Authorized Denomination, the Trustee is authorized to withdraw amounts from the Assessment Area Two Revenue Account to round up the amount in the Assessment Area Two General Redemption Subaccount to the nearest Authorized Denomination. Notwithstanding the foregoing, no transfers from the Assessment Area Two Revenue Account shall be made to pay interest on and/or principal of the Assessment Area Two Bonds for the redemption pursuant to the Second Supplemental Indenture if as a result the deposits required under the sections FIRST through FIFTH below cannot be made in full.

It shall be an event of default under the Indenture if at any time the amount in the Assessment Area Two Reserve Account is less than the Reserve Requirement therefor as a result of the Trustee withdrawing an amount therefrom to satisfy the Debt Service Requirement for the Assessment Area Two Bonds and such amount has not been restored within thirty (30) days of such withdrawal.

Deposit and Application of the Pledged Revenues

The Indenture establishes a separate account within the Revenue Fund designated as the "Assessment Area Two Revenue Account." Assessment Area Two Special Assessments (except for Prepayments of Assessment Area Two Special Assessments which shall be identified as such by the District to the Trustee and deposited in the Assessment Area Two Prepayment Subaccount) shall be deposited by the Trustee into the Assessment Area Two Revenue Account. Pursuant to the Indenture, the Trustee shall transfer from amounts on deposit in the Assessment Area Two Revenue Account to the Funds and Accounts designated below, the following amounts, at the following times and in the following order of priority:

FIRST, upon receipt but no later than the Business Day next preceding each Interest Payment Date, commencing May 1, 2027, to the Assessment Area Two Interest Account of the Debt Service Fund, an amount equal to the interest on the Assessment Area Two Bonds becoming due on the next succeeding Interest Payment Date, less any amount on deposit in the Assessment Area Two Interest Account not previously credited;

SECOND, no later than the Business Day next preceding each May 1, commencing May 1, 2028, to the Assessment Area Two Sinking Fund Account, an amount equal to the principal amount of Assessment Area Two Bonds subject to sinking fund redemption on such May 1, less any amount on deposit in the Assessment Area Two Sinking Fund Account not previously credited;

THIRD, upon receipt but no later than the Business Day next preceding each Interest Payment Date while Assessment Area Two Bonds remain Outstanding, to the Assessment Area Two Reserve Account, an amount equal to the amount, if any, which is necessary to make the amount on deposit therein equal to the Reserve Requirement for the Assessment Area Two Bonds;

FOURTH, notwithstanding the foregoing, at any time the Assessment Area Two Bonds are subject to redemption on a date which is not a May 1 or November 1 Interest Payment Date, the Trustee shall be authorized to transfer to the Assessment Area Two Interest Account, the amount

necessary to pay interest on the Assessment Area Two Bonds subject to redemption on such date; and

FIFTH, subject to the foregoing paragraphs, the balance of any moneys remaining after making the foregoing deposits shall be first deposited into the Assessment Area Two Costs of Issuance Account upon the written request of the District to cover any deficiencies in the amount allocated to pay the cost of issuing the Assessment Area Two Bonds and next, any balance in the Assessment Area Two Revenue Account shall remain on deposit in the Assessment Area Two Revenue Account, unless needed to be transferred to the Assessment Area Two Prepayment Subaccount for the purposes of rounding the principal amount of an Assessment Area Two Bond subject to extraordinary mandatory redemption as a result of a Prepayment pursuant to the Second Supplemental Indenture to an Authorized Denomination, or unless needed pursuant to the Arbitrage Certificate, it is necessary to make a deposit into the Assessment Area Two Rebate Fund, in which case, the District shall direct the Trustee to make such deposit thereto.

In addition to a redemption of Assessment Area Two Bonds from Prepayments on deposit in the Assessment Area Two Prepayment Subaccount, the Trustee is further authorized, upon written direction from the District, to transfer from the Assessment Area Two Revenue Account to the Assessment Area Two General Redemption Subaccount sufficient funds to cause the redemption of the next closest Authorized Denomination of Assessment Area Two Bonds as provided in the Second Supplemental Indenture.

Investments

The Trustee shall, as directed by the District in writing, invest moneys held in the Series Accounts in the Debt Service Fund and any Series Account within the Bond Redemption Fund only in Government Obligations and certain specified types of Investment Securities (as defined in the Master Indenture). The Trustee shall, as directed by the District in writing, invest moneys held in the Assessment Area Two Reserve Account of the Reserve Fund in Investment Securities. All deposits in time accounts shall be subject to withdrawal without penalty and all investments shall mature or be subject to redemption by the holder without penalty, not later than the date when the amounts will foreseeably be needed for purposes set forth in the Master Indenture. All securities securing investments under the Indenture shall be deposited with a Federal Reserve Bank, with the trust department of the Trustee, as authorized by law with respect to trust funds in the State, or with a bank or trust company having a combined net capital and surplus of not less than $50,000,000. The interest and income received upon such investments and any interest paid by the Trustee or any other depository of any Fund or Account and any profit or loss resulting from the sale of securities shall be added or charged to the Fund or Account for which such investments are made; provided, however, that if the amount in any Fund or Account equals or exceeds the amount required to be on deposit therein, subject to the Indenture, any interest and other income so received shall be deposited in the applicable Series Account of the Revenue Fund. Upon written request of the District, or on its own initiative whenever payment is to be made out of any Fund or Account, the Trustee shall sell such securities as may be requested to make the payment and restore the proceeds to the respective Fund or Account in which the securities were held. The Trustee shall not be accountable for any depreciation in the value of any such security or for any loss resulting from the sale thereof, except as provided in the Master Indenture. If net proceeds from the sale of securities held in any Fund or Account shall be less than the amount

invested and, as a result, the amount on deposit in such Fund or Account is less than the amount required to be on deposit in such Fund or Account, the amount of such deficit shall be transferred to such Fund or Account from the related Series Account of the Revenue Fund. The Trustee shall not be liable or responsible for any loss or entitled to any gain resulting from any investment or sale upon the investment instructions of the District or otherwise. See "APPENDIX B: COPY OF MASTER INDENTURE AND PROPOSED FORM OF SECOND SUPPLEMENTAL INDENTURE" attached hereto.

Master Indenture Provisions Relating to Bankruptcy or Insolvency of a Landowner

For purposes of the following, (a) the Assessment Area Two Bonds secured by and payable from Special Assessments levied against property owned by any Insolvent Taxpayer (defined below) are collectively referred to herein as the "Affected Bonds" and (b) the Special Assessments levied against any Insolvent Taxpayer's property and pledged under a Supplemental Indenture as security for the Affected Bonds are collectively referred to herein as the "Affected Special Assessments." The Master Indenture contains the following provisions which, pursuant to the Indenture, shall be applicable both before and after the commencement, whether voluntary or involuntary, of any case, proceeding or other action by or against any owner of any tax parcel subject to the Affected Special Assessments (herein, an "Insolvent Taxpayer") under any existing or future law of any jurisdiction relating to bankruptcy, insolvency, reorganization, assignment for the benefit of creditors, or relief of debtors (a "Proceeding"). For as long as any Affected Bonds remain Outstanding, in any Proceeding involving the District, any Insolvent Taxpayer, the Affected Bonds or the Affected Special Assessments, the District shall be obligated to act in accordance with any direction from the Trustee with regard to all matters directly or indirectly affecting at least three percent (3%) of the Outstanding aggregate principal amount of the Affected Bonds or for as long as any Affected Bonds remain Outstanding, in any proceeding involving the District, any Insolvent Taxpayer, the Affected Bonds or the Affected Special Assessments or the Trustee. The District has agreed in the Master Indenture that it shall not be a defense to a breach of the foregoing covenant that it has acted upon advice of counsel in not complying with this covenant.

In the Master Indenture, the District has acknowledged and agreed that, although the Affected Bonds were issued by the District, the Owners of the Affected Bonds are categorically the party with the ultimate financial stake in the transaction and, consequently, the party with a vested and pecuniary interest in a Proceeding. In the event of any Proceeding involving any Insolvent Taxpayer: (a) the District has agreed in the Master Indenture that it shall follow the direction of the Trustee in making any election, giving any consent, commencing any action or filing any motion, claim, obligation, notice or application or in taking any other action or position in any Proceeding or in any action related to a Proceeding that affects, either directly or indirectly, the Affected Special Assessments, the Affected Bonds or any rights of the Trustee under the Indenture; (b) the District has agreed in the Master Indenture that it shall not make any election, give any consent, commence any action or file any motion, claim, obligation, notice or application or take any other action or position in any Proceeding or in any action related to a Proceeding that affects, either directly or indirectly, the Affected Special Assessments, the Affected Bonds or any rights of the Trustee under the Indenture that is inconsistent with any direction from the Trustee; (c) to the extent permitted by law, the Trustee shall have the right, but is not obligated to, (i) vote in any such Proceeding any and all claims of the District, or (ii) file any motion, pleading, plan or

objection in any such Proceeding on behalf of the District, including without limitation, motions seeking relief from the automatic stay, dismissal of the Proceeding, valuation of the property belonging to the Insolvent Taxpayer, termination of exclusivity, and objections to disclosure statements, plans of liquidation or reorganization, and motions for use of cash collateral, seeking approval of sales or post-petition financing. If the Trustee chooses to exercise any such rights, the District shall be deemed to have appointed the Trustee as its agent and granted to the Trustee an irrevocable power of attorney coupled with an interest, and its proxy, for the purpose of exercising any and all rights and taking any and all actions available to the District in connection with any Proceeding of any Insolvent Taxpayer, including without limitation, the right to file and/or prosecute any claims, to propose and prosecute a plan, to vote to accept or reject a plan, and to make any election under Section 1111(b) of the Bankruptcy Code and (d) the District shall not challenge the validity or amount of any claim submitted in such Proceeding by the Trustee in good faith or any valuations of the lands owned by any Insolvent Taxpayer submitted by the Trustee in good faith in such Proceeding or take any other action in such Proceeding, which is adverse to Trustee's enforcement of the District claim and rights with respect to the Affected Special Assessments or receipt of adequate protection (as that term is defined in the Bankruptcy Code). Without limiting the generality of the foregoing, the District has agreed in the Master Indenture that the Trustee shall have the right (i) to file a proof of claim with respect to the Affected Special Assessments, (ii) to deliver to the District a copy thereof, together with evidence of the filing with the appropriate court or other authority, and (iii) to defend any objection filed to said proof of claim. See "BONDOWNERS' RISKS – Bankruptcy and Related Risks" herein.

Events of Default and Remedies

The Master Indenture provides that each of the following shall be an "Event of Default" under the Indenture with respect to the Assessment Area Two Bonds:

(a) if payment of any installment of interest on any Assessment Area Two Bond is not made when it becomes due and payable; or

(b) if payment of the principal or Redemption Price of any Assessment Area Two Bond is not made when it becomes due and payable at maturity or upon call or presentation for redemption; or

(c) if the District, for any reason, fails in, or is rendered incapable of, fulfilling its obligations under the Indenture or under the Act, as determined by the Majority Holders of the Assessment Area Two Bonds; or

(d) if the District proposes or makes an assignment for the benefit of creditors or enters into a composition agreement with all or a material part of its creditors, or a trustee, receiver, executor, conservator, liquidator, sequestrator or other judicial representative, similar or dissimilar, is appointed for the District or any of its assets or revenues, or there is commenced any proceeding in liquidation, bankruptcy, reorganization, arrangement of debts, debtor rehabilitation, creditor adjustment or insolvency, local, state or federal, by or against the District and if such is not vacated, dismissed or stayed on appeal within ninety (90) days; or

(e) if the District defaults in the due and punctual performance of any other covenant in the Indenture or in any Assessment Area Two Bond and such default continues for sixty (60) days after written notice requiring the same to be remedied shall have been given to the District by the Trustee, which may give such notice in its discretion and shall give such notice at the written request of the Majority Holders of the Outstanding Assessment Area Two Bonds; provided, however, that if such performance requires work to be done, actions to be taken, or conditions to be remedied, which by their nature cannot reasonably be done, taken or remedied, as the case may be, within such sixty (60) day period, no Event of Default shall be deemed to have occurred or exist if, and so long as the District shall commence such performance within such sixty (60) day period and shall diligently and continuously prosecute the same to completion; or

(f) if at any time the amount in the Assessment Area Two Reserve Account is less than the Reserve Requirement as a result of the Trustee withdrawing an amount therefrom to pay debt service on the Assessment Area Two Bonds and such amount has not been restored within thirty (30) days of such withdrawal; or

(g) if, at any time after eighteen months following issuance of the Assessment Area Two Bonds, more than twenty percent (20%) of the "maintenance special assessments" levied by the District on District lands upon which the Assessment Area Two Special Assessments are levied to secure the Assessment Area Two Bonds pursuant to Section 190.021(3), Florida Statutes, as amended, and collected directly by the District have become due and payable and have not been paid, when due.

The Trustee shall not be required to rely on any official action, admission or declaration by the District before recognizing that an Event of Default under (c) above has occurred.

No Assessment Area Two Bonds shall be subject to acceleration. Upon occurrence and continuance of an Event of Default with respect to the Assessment Area Two Bonds, no optional redemption or extraordinary mandatory redemption of Assessment Area Two Bonds pursuant to the Indenture shall occur unless all of the Assessment Area Two Bonds will be redeemed or if 100% of the Holders of the Assessment Area Two Bonds agree to such redemption.

If any Event of Default with respect to the Assessment Area Two Bonds has occurred and is continuing, the Trustee, in its discretion may, and upon the written request of the Holders of not less than a majority of the aggregate principal amount of the Outstanding Assessment Area Two Bonds and receipt of indemnity to its satisfaction shall, in its capacity as Trustee:

(a) by mandamus, or other suit, action or proceeding at law or in equity, enforce all rights of the Holders of the Assessment Area Two Bonds, including, without limitation, the right to require the District to carry out any agreements with, or for the benefit of, the Bondholders of the Assessment Area Two Bonds and to perform its or their duties under the Act;

(b) bring suit upon the Assessment Area Two Bonds;

(c) by action or suit in equity require the District to account as if it were the trustee of an express trust for the Holders of the Assessment Area Two Bonds;

(d) by action or suit in equity enjoin any acts or things which may be unlawful or in violation of the rights of the Holders of the Assessment Area Two Bonds; and

(e) by other proceeding in law or equity, exercise all rights and remedies provided for by any other document or instrument securing the Assessment Area Two Bonds.

If any proceeding taken by the Trustee on account of any Event of Default with respect to the Assessment Area Two Bonds is discontinued or is determined adversely to the Trustee, then the District, the Trustee, the Paying Agent and the Bondholders of the Assessment Area Two Bonds shall be restored to their former positions and rights under the Indenture as though no such proceeding had been taken.

Subject to the provisions of the Indenture, the Holders of a majority in aggregate principal amount of the Outstanding Assessment Area Two Bonds then subject to remedial proceedings under the Master Indenture shall have the right to direct the method and place of conducting all remedial proceedings by the Trustee under the Indenture, provided that such directions shall not be otherwise than in accordance with law or the provisions of the Indenture.

ENFORCEMENT OF ASSESSMENT COLLECTIONS

General

The primary source of payment for the Assessment Area Two Bonds is the Assessment Area Two Special Assessments imposed on lands in Assessment Area Two specially benefited by the Assessment Area Two Project, pursuant to the Assessment Proceedings. See "ASSESSMENT METHODOLOGY AND THE ALLOCATION OF ASSESSMENTS" herein and "APPENDIX D: ASSESSMENT METHODOLOGY" attached hereto.

The determination, order, levy, and collection of Assessment Area Two Special Assessments must be done in compliance with procedural requirements and guidelines provided by State law. Failure by the District, the Hillsborough County Tax Collector (the "Tax Collector") or the Hillsborough County Property Appraiser (the "Property Appraiser") to comply with such requirements could result in delay in the collection of, or the complete inability to collect, Assessment Area Two Special Assessments during any year. Such delays in the collection of Assessment Area Two Special Assessments, or complete inability to collect the Assessment Area Two Special Assessments, would have a material adverse effect on the ability of the District to make full or punctual payment of the debt service requirements on the Assessment Area Two Bonds. See "BONDOWNERS' RISKS." To the extent that landowners fail to pay the Assessment Area Two Special Assessments, delay payments, or are unable to pay the same, the successful pursuance of collection procedures available to the District is essential to continued payment of principal of and interest on the Assessment Area Two Bonds.

For the Assessment Area Two Special Assessments to be valid, the Assessment Area Two Special Assessments must meet two requirements: (1) the benefit from the Assessment Area Two Project to the lands subject to the Assessment Area Two Special Assessments must exceed or equal the amount of the Assessment Area Two Special Assessments, and (2) the Assessment Area Two Special Assessments must be fairly and reasonably allocated across all such benefitted properties.

Pursuant to the Act and the Assessment Proceedings, the District may collect the Assessment Area Two Special Assessments through a variety of methods. See "BONDOWNERS' RISKS." Initially, the District will directly issue annual bills to landowners requiring payment of the Assessment Area Two Special Assessments for lands that have not yet been platted, and will enforce that bill through foreclosure proceedings. See "ASSESSMENT METHODOLOGY AND THE ALLOCATION OF ASSESSMENTS" herein and "APPENDIX D: ASSESSMENT METHODOLOGY" hereto. As lands within Assessment Area Two are platted, the Assessment Area Two Special Assessments will be added to the Hillsborough County tax roll and collected pursuant to the Uniform Method (as described below). The following is a description of certain statutory provisions relating to each of these collection methods. Such description is not intended to be exhaustive and is qualified in its entirety by reference to such statutes.

Direct Billing & Foreclosure Procedure

As noted above, and pursuant to Chapters 170 and 190 of the Florida Statutes, in certain circumstances the District shall directly levy, collect and enforce the Assessment Area Two Special Assessments. In this context, Section 170.10 of the Florida Statutes provides that upon the failure of any property owner to timely pay all or any part of the annual installment of principal and/or interest of a special assessment due, including the Assessment Area Two Special Assessments, the whole assessment, with the interest and penalties thereon, shall immediately become due and payable and subject to foreclosure. Generally stated, the governing body of the entity levying the special assessment, in this case the District, may foreclose by commencing a foreclosure proceeding in the same manner as the foreclosure of a real estate mortgage, or, alternatively, by commencing an action under Chapter 173, Florida Statutes, which relates to foreclosure of municipal tax and special assessment liens. Such proceedings are in rem, meaning that the action would be brought against the land, and not against the landowner. In light of the one year tolling period required before the District may commence a foreclosure action under Chapter 173, Florida Statutes, it is likely the District would commence an action to foreclose in the same manner as the foreclosure of a real estate mortgage rather than proceeding under Chapter 173, Florida Statutes.

Enforcement of the obligation to pay Assessment Area Two Special Assessments and the ability to foreclose the lien of such Assessment Area Two Special Assessments upon the failure to pay such Assessment Area Two Special Assessments may not be readily available or may be limited because enforcement is dependent upon judicial action which is often subject to discretion and delay. Additionally, there is no guarantee that there will be demand for any foreclosed lands sufficient to repay the Assessment Area Two Special Assessments. See "BONDOWNERS' RISKS."

Uniform Method Procedure

Subject to certain conditions, and for platted lands (as described above), the District may alternatively elect to collect the Assessment Area Two Special Assessments using the Uniform Method. The Uniform Method of collection is available only in the event the District complies with statutory and regulatory requirements and enters into agreements with the Tax Collector and Property Appraiser providing for the Assessment Area Two Special Assessments to be levied and then collected in this manner.

If the Uniform Method of collection is used, the Assessment Area Two Special Assessments will be collected together with County, school, special district, and other ad valorem taxes and non-ad valorem assessments (together, "Taxes and Assessments"), all of which will appear on the tax bill (also referred to as a "tax notice") issued to each landowner in the District. The statutes relating to enforcement of Taxes and Assessments provide that such Taxes and Assessments become due and payable on November 1 of the year when assessed, or as soon thereafter as the certified tax roll is received by the Tax Collector, and constitute a lien upon the land from January 1 of such year until paid or barred by operation of law. Such taxes and assessments – including the Assessment Area Two Special Assessments – are to be billed, and landowners in the District are required to pay, all Taxes and Assessments without preference in payment of any particular increment of the tax bill, such as the increment owing for the Assessment Area Two Special Assessments. In other words, any partial prepayment by a landowner must be distributed in equal proportion to all taxing districts and levying authorities.

All Taxes and Assessments are payable at one time, except for partial payment schedules as may be provided by Florida law such as Sections 197.374 and 197.222, Florida Statutes. Partial payments made pursuant to Sections 197.374 and 197.222, Florida Statutes, are distributed in equal proportion to all taxing districts and levying authorities applicable to that account. If a taxpayer does not make complete payment of the total amount, he or she cannot designate specific line items on his or her tax bill as deemed paid in full. Therefore, in the event the Assessment Area Two Special Assessments are to be collected pursuant to the Uniform Method, any failure to pay any one line item, would cause the Assessment Area Two Special Assessments to not be collected to that extent, which could have a significant adverse effect on the ability of the District to make full or punctual payment of the debt service requirements on the Assessment Area Two Bonds.

Under the Uniform Method, if the Assessment Area Two Special Assessments are paid during November when due or during the following three months, the taxpayer is granted a variable discount equal to 4% in November and decreasing one percentage point per month to 1% in February. All unpaid Taxes and Assessments become delinquent on April 1 of the year following assessment.

The Tax Collector is required to collect the Taxes and Assessments on the tax bill prior to April 1 and, after that date, to institute statutory procedures upon delinquency to collect such Taxes and Assessments through the sale of "tax certificates," as discussed below. Delay in the mailing of tax notices to taxpayers may result in a delay throughout this process. Neither the District nor the Underwriter can give any assurance to the holders of the Assessment Area Two Bonds (1) that the past experience of the Tax Collector with regard to tax and special assessment delinquencies is applicable in any way to the Assessment Area Two Special Assessments, (2) that future landowners and taxpayers in the District will pay such Assessment Area Two Special Assessments, (3) that a market may exist in the future for tax certificates in the event of sale of such certificates for taxable units within the District, and (4) that the eventual sale of tax certificates for real property within the District, if any, will be for an amount sufficient to pay amounts due under the Assessment Proceedings to discharge the lien of the Assessment Area Two Special Assessments and all other liens that are coequal therewith.

Collection of delinquent Assessment Area Two Special Assessments under the Uniform Method is, in essence, based upon the sale by the Tax Collector of "tax certificates" and remittance

of the proceeds of such sale to the District for payment of the Assessment Area Two Special Assessments due. Prior to the sale of tax certificates, the landowner may bring current the delinquent Taxes and Assessments and cancel the tax certificate process by paying the total amount of delinquent Taxes and Assessments plus all applicable interest, costs and charges. If the landowner does not act, the Tax Collector is required to attempt to sell tax certificates by public bid to the person who pays the delinquent Taxes and Assessments owing, and any applicable interest, costs and charges, and who accepts the lowest interest rate per annum to be borne by the certificates (but not more than 18%).

If there are no bidders, the tax certificate is issued to the County. The County is to hold, but not pay for, the tax certificate with respect to the property, bearing interest at the maximum legal rate of interest, which is currently 18%. The Tax Collector does not collect any money if tax certificates are issued, or struck off, to the County. The County may sell such certificates to the public at any time after issuance, but before a tax deed application is made, at the face amount thereof plus interest at the rate of not more than 18% per annum, costs and charges. Proceeds from the sale of tax certificates are required to be used to pay Taxes and Assessments (including the Assessment Area Two Special Assessments), interest, costs and charges on the real property described in the certificate.

Unless full payment for a tax deed is made to the clerk of court, including documentary stamps and recording fees, any tax certificate in the hands of a person other than the County may be redeemed and canceled, in whole or in part (under certain circumstances), at any time before a tax deed is issued, and at a price equal to the face amount of the certificate or portion thereof together with all interest, costs, and charges due. Regardless of the interest rate actually borne by the certificates, persons redeeming tax certificates must pay a minimum interest rate of 5%, unless the rate borne by the certificates is zero percent. The proceeds of such a redemption are paid to the Tax Collector who transmits to the holder of the tax certificate such proceeds less service charges, and the certificate is canceled. Redemption of tax certificates held by the County is effected by purchase of such certificates from the County, as described above.

For any holder other than the County, a tax certificate expires seven years after the date of issuance, if a tax deed has not been applied for, and no other administrative or legal proceeding, including a bankruptcy, has existed of record, the tax certificate is null and void. After an initial period ending two years from April 1 of the year of issuance of a certificate, during which period actions against the land are held in abeyance to allow for sales and redemptions of tax certificates, and before the expiration of seven years from the date of issuance, the holder of a certificate may apply for a tax deed to the subject land. The applicant is required to pay to the Tax Collector at the time of application all amounts required to redeem or purchase all other outstanding tax certificates covering the land, plus interest, any omitted taxes or delinquent taxes and interest, and current taxes, if due (as well as any costs of resale, if applicable). If the County holds a tax certificate on property valued at $5,000 or more and has not succeeded in selling it, the County must apply for a tax deed two years after April 1 of the year of issuance of the certificate or as soon thereafter as is reasonable. The County pays costs and fees to the Tax Collector but not any amount to redeem any other outstanding certificates covering the land. Thereafter, the property is advertised for public sale.

In any such public sale conducted by the Clerk of the Circuit Court, the private holder of the tax certificate who is seeking a tax deed for non-homestead property is deemed to submit a minimum bid equal to the amount required to redeem the tax certificate, charges for the cost of sale, including costs incurred for the service of notice required by statute, redemption of other tax certificates on the land, and all other costs to the applicant for the tax deed, plus interest thereon. In the case of homestead property, the minimum bid is also deemed to include, in addition to the amount of money required for the minimum bid on non-homestead property, an amount equal to one-half of the latest assessed value of the homestead. If there are no higher bids, the holder receives title to the land, and the amounts paid for the certificate and in applying for a tax deed are credited toward the purchase price. The holder is also responsible for payment of any amounts included in the bid not already paid, including but not limited to, documentary stamp tax, recording fees, and, if property is homestead property, the moneys to cover the one-half value of the homestead. If there are other bids, the holder may enter the bidding. The highest bidder is awarded title to the land. The portion of proceeds of such sale needed to redeem the tax certificate, together with all subsequent unpaid taxes plus the costs and expenses of the application for deed, with interest on the total of such sums, are forwarded to the holder thereof or credited to such holder if such holder is the successful bidder. Excess proceeds are distributed first to satisfy governmental liens against the land and then to the former title holder of the property (less service charges), lienholder of record, mortgagees of record, vendees of recorded contracts for deeds, and other lienholders and any other person to whom the land was last assessed on the tax roll for the year in which the land was assessed, all as their interest may appear.

Except for certain governmental liens, certain easements, and certain restrictive covenants and restrictions, no right, interest, restriction or other covenant survives the issuance of a tax deed. Thus, for example, outstanding mortgages on property subject to a tax deed would be extinguished.

If there are no bidders at the public sale, the clerk shall enter the land on a list entitled "lands available for taxes" and shall immediately notify the County Commission that the property is available. At any time within ninety (90) days from the date the property is placed on the list, the County may purchase the land for the opening bid, or may waive its rights to purchase the property. Thereafter, and without further notice or advertising, any person, the County or any other governmental unit may purchase the land by paying the amount of the opening bid. Ad valorem taxes and non-ad valorem assessments accruing after the date of public sale do not require repetition of the bidding process but are added to the minimum bid. Three years from the date the property was offered for sale, unsold lands escheat to the County in which they are located, free and clear, and all tax certificates, accrued taxes, and liens of any nature against the property are canceled and a deed is executed vesting title in the governing board of such County.

There can be no guarantee that the Uniform Method will result in the payment of Assessment Area Two Special Assessments. For example, the demand for tax certificates is dependent upon various factors, which include the rate of interest that can be earned by ownership of such certificates and the underlying value of the land that is the subject of such certificates and which may be subject to sale at the demand of the certificate holder. Therefore, the underlying market value of the property within the District may affect the demand for certificates and the successful collection of the Assessment Area Two Special Assessments, which is the primary source of payment of the Assessment Area Two Bonds. Additionally, legal proceedings under Federal bankruptcy law brought by or against a landowner who has not yet paid his or her property

taxes or assessments would likely result in a delay in the sale of tax certificates. See "BONDOWNERS' RISKS."

BONDOWNERS' RISKS

There are certain risks inherent in an investment in bonds issued by a public authority or governmental body in the State and secured by special assessments. Certain of these risks are described in other headings of this Limited Offering Memorandum. Certain additional risks are associated with the Assessment Area Two Bonds offered hereby and are set forth below. Prospective investors in the Assessment Area Two Bonds should have such knowledge and experience in financial and business matters to be capable of evaluating the merits and risks of an investment in the Assessment Area Two Bonds and have the ability to bear the economic risks of such prospective investment, including a complete loss of such investment. This heading does not purport to summarize all risks that may be associated with purchasing or owning the Assessment Area Two Bonds, and prospective purchasers are advised to read this Limited Offering Memorandum in its entirety for a more complete description of investment considerations relating to the Assessment Area Two Bonds.

Concentration of Land Ownership

As of the date hereof, the Assessment Area Two Landowner owns all of the assessable lands within Assessment Area Two, which are the lands that will be subject to the Assessment Area Two Special Assessments securing the Assessment Area Two Bonds. Payment of the Assessment Area Two Special Assessments is primarily dependent upon their timely payment by the Assessment Area Two Landowner and the other future landowners in Assessment Area Two. Non-payment of the Assessment Area Two Special Assessments by any of the landowners could have a substantial adverse impact upon the District's ability to pay debt service on the Assessment Area Two Bonds. See "THE ASSESSMENT AREA TWO LANDOWNER" and "SECURITY FOR AND SOURCE OF PAYMENT OF THE ASSESSMENT AREA TWO BONDS" herein.

Bankruptcy and Related Risks

In the event of the institution of bankruptcy or similar proceedings with respect to the Assessment Area Two Landowner or any other owner of benefited property, delays could occur in the payment of debt service on the Assessment Area Two Bonds, as such bankruptcy could negatively impact the ability of: (i) the Assessment Area Two Landowner and any other landowner to pay the Assessment Area Two Special Assessments; (ii) the Tax Collector to sell tax certificates in relation to such property with respect to the Assessment Area Two Special Assessments being collected pursuant to the Uniform Method; and (iii) the District to foreclose the lien of the Assessment Area Two Special Assessments not being collected pursuant to the Uniform Method. In addition, the remedies available to the Owners of the Assessment Area Two Bonds under the Indenture are in many respects dependent upon judicial actions which are often subject to discretion and delay. Under existing constitutional and statutory law and judicial decisions, the remedies specified by federal, state and local law and in the Indenture and the Assessment Area Two Bonds, including, without limitation, enforcement of the obligation to pay Assessment Area Two Special Assessments and the ability of the District to foreclose the lien of the Assessment Area Two Special Assessments if not being collected pursuant to the Uniform Method, may not

be readily available or may be limited. The various legal opinions to be delivered concurrently with the delivery of the Assessment Area Two Bonds (including Bond Counsel's approving opinion) will be qualified as to the enforceability of the various legal instruments by limitations imposed by bankruptcy, reorganization, insolvency or other similar laws affecting the rights of creditors enacted before or after such delivery. The inability, either partially or fully, to enforce remedies available with respect to the Assessment Area Two Bonds could have a material adverse impact on the interest of the Owners thereof.

A 2011 bankruptcy court decision in Florida held that the governing body of a community development district, and not the bondholders or indenture trustee, was the creditor of the landowners/debtors in bankruptcy with respect to claims for special assessments, and thus only the district could vote to approve or disapprove a reorganization plan submitted by the debtors in the case. The district voted in favor of the plan. The governing body of the district was at that time elected by the landowners rather than qualified electors. Under the reorganization plan that was approved, a two-year moratorium was placed on the debtor landowners' payment of special assessments. As a result of this non-payment of assessments, debt service payments on the district's bonds were delayed for two years or longer. The Master Indenture provides for the delegation of certain rights from the District to the Trustee in the event of a bankruptcy or similar proceeding with respect to an "Insolvent Taxpayer" (as previously defined). See "SECURITY FOR AND SOURCE OF PAYMENT OF THE ASSESSMENT AREA TWO BONDS – Indenture Provisions Relating to Bankruptcy or Insolvency of a Landowner" herein. The District cannot express any view whether such delegation would be enforceable.

Assessment Area Two Special Assessments Are Non-Recourse

The principal security for the payment of the principal and interest on the Assessment Area Two Bonds is the timely collection of the Assessment Area Two Special Assessments. The Assessment Area Two Special Assessments do not constitute a personal indebtedness of the landowners of the land subject thereto, but are secured by a lien on such land. There is no assurance that the Assessment Area Two Landowner or subsequent landowners will be able to pay the Assessment Area Two Special Assessments or that they will pay such Assessment Area Two Special Assessments even though financially able to do so. Neither the Assessment Area Two Landowner nor any other subsequent landowners have any personal obligation to pay the Assessment Area Two Special Assessments. Neither the Assessment Area Two Landowner nor any subsequent landowners are guarantors of payment of any Assessment Area Two Special Assessments, and the recourse for the failure of the Assessment Area Two Landowner or any subsequent landowner to pay the Assessment Area Two Special Assessments is limited to the collection proceedings against the land subject to such unpaid Assessment Area Two Special Assessments, as described herein. Therefore the likelihood of collection of the Assessment Area Two Special Assessments may ultimately depend on the market value of the land subject to the Assessment Area Two Special Assessments. While the ability of the Assessment Area Two Landowner or subsequent landowners to pay the Assessment Area Two Special Assessments is a relevant factor, the willingness of the Assessment Area Two Landowner or subsequent landowners to pay the Assessment Area Two Special Assessments, which may also be affected by the value of the land subject to the Assessment Area Two Special Assessments, is also an important factor in the collection of Assessment Area Two Special Assessments. The failure of the Assessment Area Two Landowner or subsequent landowners to pay the Assessment Area Two Special

Assessments could render the District unable to collect delinquent Assessment Area Two Special Assessments and provided such delinquencies are significant, could negatively impact the ability of the District to make the full or punctual payment of debt service on the Assessment Area Two Bonds.

Regulatory and Environmental Risks

The development of the District Lands is subject to comprehensive federal, state and local regulations and future changes to such regulations. Approval is required from various public agencies in connection with, among other things, the design, nature and extent of planned improvements, both public and private, and construction of the infrastructure in accordance with applicable zoning, land use and environmental regulations. Although all such approvals required to date have been received and any further approvals are anticipated to be received as needed, failure to obtain any such approvals in a timely manner could delay or adversely affect the completion of the development of the District Lands. See "THE DEVELOPMENT – Development Approvals" herein for more information.

The value of the land within the District, the success of the Development, the development of Assessment Area Two and the likelihood of timely payment of principal and interest on the Assessment Area Two Bonds could be affected by environmental factors with respect to the land in the District. Should the land be contaminated by hazardous materials, this could materially and adversely affect the value of the land in the District, which could materially and adversely affect the success of the development of the lands within the District and the likelihood of the timely payment of the Assessment Area Two Bonds. The District has not performed, nor has the District requested that there be performed on its behalf, any independent assessment of the environmental conditions within the District. See "THE DEVELOPMENT – Environmental" for information on environmental site assessments obtained or received. Such information is being provided solely for informational purposes, and nothing herein or in such assessments grants any legal rights or remedies in favor of the Assessment Area Two Bondholders in the event any recognized environmental conditions are later found to be present on District Lands. Nevertheless, it is possible that hazardous environmental conditions could exist within the District or in the vicinity of the District and that such conditions could have a material and adverse impact upon the value of the benefited lands within the District. No assurance can be given that unknown hazardous materials, protected animals or vegetative species, etc., do not currently exist or may not develop in the future, whether originating within the District or from surrounding property, and what effect such may have on the development or sale of the lands in Assessment Area Two.

The value of the lands subject to the Assessment Area Two Special Assessments could also be adversely impacted by flooding or wind damage caused by hurricanes, tropical storms, or other catastrophic events. In addition to potential damage or destruction to any existing development or construction in or near the District, such catastrophic events could potentially render the District Lands unable to support future development. The occurrence of any such events could materially adversely impact the District's ability to pay principal and interest on the Assessment Area Two Bonds. The Assessment Area Two Bonds are not insured, and the District's casualty insurance policies do not insure against losses incurred on private lands within its boundaries.

Economic Conditions and Changes in Development Plans

The successful development of Assessment Area Two and the sale of residential units therein, once such homes are built, may be affected by unforeseen changes in general economic conditions, changes in federal economic, trade or housing policies, laws or regulations, changes in impact or other fees, fluctuations in the real estate market and other factors beyond the control of the Assessment Area Two Landowner. Moreover, the Assessment Area Two Landowner has the right to modify or change plans for development of the Development from time to time, including, without limitation, land use changes, changes in the overall land and phasing plans, and changes to the type, mix, size and number of units to be developed, and may seek in the future, in accordance with and subject to the provisions of the Act, to contract or expand the boundaries of the District.

Other Taxes and Assessments

The willingness and/or ability of an owner of benefited land to pay the Assessment Area Two Special Assessments could be affected by the existence of other taxes and assessments imposed upon such property by the District, the County or any other local special purpose or general purpose governmental entities. County, school, special district taxes and special assessments, and voter-approved ad valorem taxes levied to pay principal of and interest on debt, including the Assessment Area Two Special Assessments, collected pursuant to the Uniform Method are payable at one time. Public entities whose boundaries overlap those of the District could, without the consent of the owners of the land within the District, impose additional taxes on the property within the District. The District anticipates imposing operation and maintenance assessments encumbering the same property encumbered by the Assessment Area Two Special Assessments. In addition, lands within the District may also be subject to assessments by property owners' and homeowners' associations. See "THE DEVELOPMENT – Taxes, Fees and Assessments" herein for additional information.

Under Florida law, a landowner may contest the assessed valuation determined for its property that forms the basis of ad-valorem taxes such landowner must pay. During this contest period, the sale of a tax certificate under the Uniform Method will be suspended. If the Assessment Area Two Special Assessments are being collected along with ad valorem taxes pursuant to the Uniform Method, tax certificates will not be sold with respect to such Assessment Area Two Special Assessment, even though the landowner is not contesting the amount of the Assessment Area Two Special Assessment. However, Section 194.014, Florida Statutes, requires taxpayers challenging the assessed value of their property to pay all non-ad valorem assessments and at least 75% of their ad valorem taxes before they become delinquent. Likewise, taxpayers who challenge the denial of an exemption or classification or a determination that their improvements were substantially complete must pay all non-ad valorem assessments and the amount of ad valorem taxes that they admit in good faith to be owing. If a taxpayer fails to pay property taxes as set forth above, the Value Adjustment Board considering the taxpayer's challenge is required to deny such petition by written decision by April 20 of such year.

Limited Secondary Market for Assessment Area Two Bonds

The Assessment Area Two Bonds may not constitute a liquid investment, and there is no assurance that a liquid secondary market will exist for the Assessment Area Two Bonds in the event an Owner thereof determines to solicit purchasers for the Assessment Area Two Bonds. Even if a liquid secondary market exists, there can be no assurance as to the price for which the Assessment Area Two Bonds may be sold. Such price may be lower than that paid by the current Owners of the Assessment Area Two Bonds, depending on the progress of development of the Development and the lands within Assessment Area Two, as applicable, existing real estate and financial market conditions and other factors.

Inadequacy of Reserve Account

Some of the risk factors discussed herein, which, if materialized, would result in a delay in the collection of the Assessment Area Two Special Assessments, may not adversely affect the timely payment of debt service on the Assessment Area Two Bonds because of the moneys on deposit in the Assessment Area Two Reserve Account. The ability of moneys on deposit in the Assessment Area Two Reserve Account to fund deficiencies caused by delinquencies in the payment of the Assessment Area Two Special Assessments is dependent on the amount, duration and frequency of such deficiencies, as well as the amount of money then on deposit in the Assessment Area Two Reserve Account, which is subject to release and recalculation based on parameters set forth in the Indenture. Moneys on deposit in the Assessment Area Two Reserve Account may be invested in certain obligations permitted under the Indenture. Fluctuations in interest rates and other market factors could affect the amount of moneys in the Assessment Area Two Reserve Account to make up deficiencies. If the District has difficulty in collecting the Assessment Area Two Special Assessments, the moneys on deposit in the Assessment Area Two Reserve Account would be rapidly depleted and the ability of the District to pay debt service on the Assessment Area Two Bonds could be materially adversely affected. In addition, during an Event of Default under the Indenture, the Trustee may withdraw moneys from the Assessment Area Two Reserve Account and such other Funds, Accounts and subaccounts created under the Master Indenture to pay its extraordinary fees and expenses incurred in connection with such Event of Default. If in fact the Assessment Area Two Reserve Account is accessed for any purpose, the District does not have a designated revenue source for replenishing such account. Moreover, the District may not be permitted to re-assess real property then burdened by the Assessment Area Two Special Assessments in order to provide for the replenishment of the Assessment Area Two Reserve Account. See "SECURITY FOR AND SOURCE OF PAYMENT OF THE ASSESSMENT AREA TWO BONDS – Reserve Account" herein for more information about the Assessment Area Two Reserve Account.

Legal Delays

If the District should commence a foreclosure action against a landowner for nonpayment of Assessment Area Two Special Assessments that are not being collected pursuant to the Uniform Method, such landowner and/or its mortgagee(s) may raise affirmative defenses to such foreclosure action. Although the District expects that such affirmative defenses would likely be proven to be without merit, they could result in delays in completing the foreclosure action. In addition, the District is required under the Indenture to fund the costs of such foreclosure. It is

possible that the District will not have sufficient funds and will be compelled to request the Holders of the Assessment Area Two Bonds to allow funds on deposit under the Indenture to be used to pay the costs of the foreclosure action. Under the Code (as defined herein), there are limitations on the amounts of proceeds from the Assessment Area Two Bonds that can be used for such purpose.

IRS Examination and Audit Risk

The Internal Revenue Service (the "IRS") routinely examines bonds issued by state and local governments, including bonds issued by community development districts. In 2016, the IRS concluded its lengthy examination of certain issues of bonds (for purposes of this subsection, the "Audited Bonds") issued by Village Center Community Development District (the "Village Center CDD"). During the course of the audit of the Audited Bonds, Village Center CDD received a ruling dated May 30, 2013, in the form of a non-precedential technical advice memorandum ("TAM") concluding that Village Center CDD is not a political subdivision for purposes of Section 103(a) of the Code because Village Center CDD was organized and operated to perpetuate private control and avoid indefinitely responsibility to an electorate, either directly or through another elected state or local government body. Such a conclusion could lead to the further conclusion that the interest on the Audited Bonds was not excludable from gross income of the owners of such bonds for federal income tax purposes. Village Center CDD received a second TAM dated June 17, 2015, which granted relief to Village Center CDD from retroactive application of the IRS's conclusion regarding its failure to qualify as a political subdivision. Prior to the conclusion of the audits, the Audited Bonds were all refunded with taxable bonds. The audit of the Audited Bonds that were issued for utility improvements were closed without change to the tax exempt status of those Audited Bonds on April 25, 2016, and the audit of the remainder of the Audited Bonds (which funded recreational amenity acquisitions from entities related to the principal landowner in the Village Center CDD) was closed on July 14, 2016, without the IRS making a final determination that the interest on the Audited Bonds in question was required to be included in gross income. However, the IRS letter to the Village Center CDD with respect to this second set of Audited Bonds noted that the IRS found that the Village Center CDD was not a "proper issuer of tax-exempt bonds" and that those Audited Bonds were private-activity bonds that did not fall in any of the categories that qualify for tax-exemption. Although the TAMs and the letters to the Village Center CDD from the IRS referred to above are addressed to, and binding only on, the IRS and Village Center CDD in connection with the Audited Bonds, they reflect the audit position of the IRS, and there can be no assurance that the IRS would not commence additional audits of bonds issued by other community development districts raising issues similar to the issues raised in the case of the Audited Bonds based on the analysis set forth in the first TAM or on the related concerns addressed in the July 14, 2016 letter to the Village Center CDD.

On February 23, 2016, the IRS published proposed regulations designed to provide prospective guidance with respect to potential private business control of issuers by providing a new definition of political subdivision for purposes of determining whether an entity is an appropriate issuer of bonds the interest on which is excluded from gross income for federal tax purposes. The proposed regulations required that a political subdivision (i) have the power to exercise at least one sovereign power, (ii) be formed and operated for a governmental purpose, and (iii) have a governing body controlled by or have significant uses of its funds or assets otherwise controlled by a government unit with all three sovereign powers or by an electorate that is not

controlled by an unreasonably small number of unrelated electors. On October 4, 2017, the Treasury Department ("Treasury") announced that it would withdraw the proposed regulations, stating that, "while Treasury and the IRS continue to study the legal issues relating to political subdivisions, Treasury and the IRS currently believe that these proposed regulations should be withdrawn in their entirety, and plan to publish a withdrawal of the proposed regulations shortly in the Federal Register. Treasury and the IRS may propose more targeted guidance in the future after further study of the relevant legal issues." Notice of withdrawal of the proposed regulations was published in the Federal Register on October 20, 2017.

It has been reported that the IRS has closed audits of other community development districts in the State with no change to such districts' bonds' tax-exempt status, but has advised such districts that such districts must have public electors within the timeframe established by the applicable state law or their bonds may be determined to be taxable retroactive to the date of issuance. Pursuant to the Act, general elections are not held until the later of six years from the date of establishment of the community development district or the time at which there are at least 250 qualified electors in the district. The District, unlike Village Center CDD, was formed with the intent that it will contain a sufficient number of residents to allow for a transition to control by a general electorate. Currently, all of the members of the Board of the District were elected by the landowners and none were elected by qualified electors. The Assessment Area Two Landowner will certify as to its expectations as to the timing of the transition of control of the Board of the District to qualified electors pursuant to the Act. Such certification by the Assessment Area Two Landowner does not ensure that such certification shall be determinative of, or may influence the outcome of any audit by the IRS, or any appeal from such audit, that may result in an adverse ruling that the District is not a political subdivision for purposes of Section 103(a) of the Code. Further, there can be no assurance that an audit by the IRS of the Assessment Area Two Bonds will not be commenced. The District has no reason to believe that any such audit will be commenced, or that any such audit, if commenced, would result in a conclusion of noncompliance with any applicable State or federal law.

Owners of the Assessment Area Two Bonds are advised that, if the IRS does audit the Assessment Area Two Bonds, under its current procedures, at least during the early stages of an audit, the IRS will treat the District as the taxpayer, and the Owners of the Assessment Area Two Bonds may have limited rights to participate in those proceedings. The commencement of such an audit could adversely affect the market value and liquidity of the Assessment Area Two Bonds until the audit is concluded, regardless of the ultimate outcome. In addition, in the event of an adverse determination by the IRS with respect to the tax-exempt status of interest on the Assessment Area Two Bonds, it is unlikely the District will have available revenues to enable it to contest such determination or enter into a voluntary financial settlement with the IRS. Further, an adverse determination by the IRS with respect to the tax-exempt status of interest on the Assessment Area Two Bonds would adversely affect the availability of any secondary market for the Assessment Area Two Bonds. Should interest on the Assessment Area Two Bonds become includable in gross income for federal income tax purposes, not only will Owners of Assessment Area Two Bonds be required to pay income taxes on the interest received on such Assessment Area Two Bonds and related penalties, but because the interest rate on such Assessment Area Two Bonds will not be adequate to compensate Owners of the Assessment Area Two Bonds for the income taxes due on such interest, the value of the Assessment Area Two Bonds may decline.

THE INDENTURE DOES NOT PROVIDE FOR ANY ADJUSTMENT IN THE INTEREST RATES ON THE ASSESSMENT AREA TWO BONDS IN THE EVENT OF AN ADVERSE DETERMINATION BY THE IRS WITH RESPECT TO THE TAX-EXEMPT STATUS OF INTEREST ON THE ASSESSMENT AREA TWO BONDS. PROSPECTIVE PURCHASERS OF THE ASSESSMENT AREA TWO BONDS SHOULD EVALUATE WHETHER THEY CAN OWN THE ASSESSMENT AREA TWO BONDS IN THE EVENT THAT THE INTEREST ON THE ASSESSMENT AREA TWO BONDS BECOMES TAXABLE AND/OR THE DISTRICT IS EVER DETERMINED TO NOT BE A POLITICAL SUBDIVISION FOR PURPOSES OF THE CODE AND/OR SECURITIES ACT (AS HEREINAFTER DEFINED).

Loss of Exemption from Securities Registration

The Assessment Area Two Bonds have not been and will not be registered under the Securities Act of 1933, as amended (the "Securities Act"), or any state securities laws, because of the exemption for securities issued by political subdivisions. It is possible that federal or state regulatory authorities could in the future determine that the District is not a political subdivision for purposes of federal and state securities laws, including without limitation as the result of a determination by the IRS, judicial or otherwise, of the District's status for purposes of the Code. In such event, the District and purchasers of Assessment Area Two Bonds may not be able to rely on the exemption from registration under the Securities Act relating to securities issued by political subdivisions. In that event, the Owners of the Assessment Area Two Bonds would need to ensure that subsequent transfers of the Assessment Area Two Bonds are made pursuant to a transaction that is not subject to the registration requirements of the Securities Act and applicable state securities laws.

Federal Tax Reform

Various legislative proposals are mentioned from time to time by members of Congress of the United States of America and others concerning reform of the internal revenue (tax) laws of the United States. In addition, the IRS may, in the future, issue rulings that have the effect of challenging the interpretation of existing tax laws. Certain of these proposals and interpretations, if implemented or upheld, could have the effect of diminishing the value of obligations of states and their political subdivisions, such as the Assessment Area Two Bonds, by eliminating or changing the tax-exempt status of interest on such bonds. Whether any such proposals will ultimately become or be upheld as law, and if so, the effect such proposals could have upon the value of bonds such as the Assessment Area Two Bonds cannot be predicted. However, it is possible that any such law or interpretation could have a material and adverse effect upon the availability of a liquid secondary market and/or the value of the Assessment Area Two Bonds. Prospective purchasers of the Assessment Area Two Bonds should consult their tax advisors as to the impact of any proposed or pending legislation. See also "TAX MATTERS" herein.

State Tax Reform

It is impossible to predict what new proposals may be presented regarding tax reform and/or community development districts during upcoming legislative sessions, whether such new proposals or any previous proposals regarding the same will be adopted by the Florida Senate and

House of Representatives and signed by the Governor, and, if adopted, the form thereof. It is impossible to predict with certainty the impact that any existing or future legislation will or may have on the security for the Assessment Area Two Bonds. It should be noted that Section 190.016(14) of the Act provides in pertinent part that "[t]he state pledges to the holders of any bonds issued under this act that it will not limit or alter the rights of the district to ... levy and collect the … assessments … and to fulfill the terms of any agreement made with the holders of such bonds … and that it will not in any way impair the rights or remedies of such holders."

Insufficient Resources or Other Factors Causing Failure to Complete Development

The cost to finish the Assessment Area Two Project will exceed the net proceeds from the Assessment Area Two Bonds. There can be no assurance, in the event the Assessment Area Two Landowner does not satisfy its completion obligations described below, that the District will be able to raise, through the issuance of additional bonds or otherwise, the moneys necessary to complete the Assessment Area Two Project. Further, the Indenture sets forth certain limitations on the issuance of additional bonds. See "SECURITY FOR AND SOURCE OF PAYMENT OF THE ASSESSMENT AREA TWO BONDS – Additional Bonds" for more information.

Although the Assessment Area Two Landowner will agree to fund or cause to be funded the completion of the Assessment Area Two Project regardless of the insufficiency of proceeds from the Assessment Area Two Bonds and will enter into a completion agreement with the District as evidence thereof, there can be no assurance that the Assessment Area Two Landowner will have sufficient resources to do so. Such obligation of the Assessment Area Two Landowner is an unsecured obligation. See "THE ASSESSMENT AREA TWO LANDOWNER" herein for more information.

There are no assurances that the Assessment Area Two Project and any other remaining development work associated with Assessment Area Two will be completed. Further, even if Assessment Area Two is developed, there are no assurances that all of the planned homes will be constructed and sold within Assessment Area Two. NVR and/or Maronda may not close on all or any of the lots under contract to them therein, and such failure to close could negatively impact the construction and sale of homes in Assessment Area Two. The Builder Contracts may also be terminated upon the occurrence or failure to occur of certain conditions set forth therein. See "THE ASSESSMENT AREA TWO LANDOWNER" and "THE DEVELOPMENT – The Builder Contracts" herein for more information.

Pandemics and Other Public Health Emergencies

The COVID-19 pandemic severely impacted global financial markets, unemployment levels and commerce generally. It is possible that, in the future, the spread of epidemic or pandemic diseases and/or government health and public safety restrictions imposed in response thereto could adversely impact the District, the Assessment Area Two Landowner, the timely and successful completion of the Development, the purchase of lots therein by homebuilders and the construction and sale to purchasers of residential units therein. Such impacts could include delays in obtaining development approvals, construction delays, supply chain delays, or increased costs. See also "Economic Conditions and Changes in Development Plans" and "Insufficient Resources or Other Factors Causing Failure to Complete Development" herein.

Cybersecurity

The District relies on a technological environment to conduct its operations. The District, its agents and other third parties the District does business with or otherwise relies upon are subject to cyber threats including, but not limited to, hacking, viruses, malware and other attacks on computer and other sensitive digital networks and systems. Entities or individuals may attempt to gain unauthorized access to such parties' digital systems for the purposes of misappropriating assets or information or causing operational disruption and damage. No assurances can be given that any such attack(s) will not materially impact the operations or finances of the District, which could impact the timely payment of debt service on the Assessment Area Two Bonds.

Prepayment and Redemption Risk

In addition to being subject to optional and mandatory sinking fund redemptions, the Assessment Area Two Bonds are subject to extraordinary mandatory redemption, including, without limitation, as a result of prepayments of the Assessment Area Two Special Assessments by the Assessment Area Two Landowner or subsequent owners of the property within Assessment Area Two. Any such redemptions of the Assessment Area Two Bonds would be at the principal amount of such Assessment Area Two Bonds being redeemed plus accrued interest to the date of redemption. In such event, owners of the Assessment Area Two Bonds may not realize their anticipated rate of return on the Assessment Area Two Bonds and owners of any Premium Bonds (as defined herein) may receive less than the price they paid for the Assessment Area Two Bonds. See "DESCRIPTION OF THE ASSESSMENT AREA TWO BONDS – Redemption Provisions," and "SECURITY FOR AND SOURCE OF PAYMENT OF THE ASSESSMENT AREA TWO BONDS – Prepayment of Assessment Area Two Special Assessments" herein for more information.

Payment of Assessment Area Two Special Assessments after Bank Foreclosure

In the event a bank forecloses on property because of a default on a mortgage in favor of such bank on any of the assessable lands within Assessment Area Two of the District, and then the bank itself fails, the Federal Deposit Insurance Corporation (the "FDIC"), as receiver, will then become the fee owner of such property. In such event, the FDIC will not, pursuant to its own rules and regulations, likely be liable to pay the Assessment Area Two Special Assessments levied on such property. In addition, the District would require the consent of the FDIC prior to commencing a foreclosure action.

[Remainder of page intentionally left blank.]

ESTIMATED SOURCES AND USES OF FUNDS

The table that follows summarizes the estimated sources and uses of proceeds of the Assessment Area Two Bonds:

	Total Assessment Area Two Bonds
Sources of Funds:	
Principal Amount	$_____
[Less Original Issue Discount]	_____
Total Sources	$_____
Use of Funds:	
Deposit to Assessment Area Two Acquisition and Construction Account	$_____
Deposit to Assessment Area Two Interest Account[(1)]	_____
Deposit to Assessment Area Two Reserve Account	_____
Costs of Issuance[(2)]	_____
Total Uses	$_____

_____

(1) Includes capitalized interest through _____ 1, 20___.

(2) Costs of issuance include, without limitation, underwriter's discount, legal fees and other costs associated with the issuance of the Assessment Area Two Bonds.

[Remainder of page intentionally left blank]

DEBT SERVICE REQUIREMENTS

The following table sets forth the scheduled debt service on the Assessment Area Two Bonds:

Period Ending November 1	Principal	Interest	Total Debt Service

THE DISTRICT

General

The District is an independent local unit of special-purpose government of the State created in accordance with the Act by the Ordinance (described below). The District encompasses approximately 481.47 gross acres of land, located within Hillsborough County, Florida. The Development is located along the west side of CR 579 and south of Bishop Road. The District was established under Ordinance No. 21-13, duly enacted by the Board of County Commissioners of the County on April 13, 2021, with an effective date of April 15, 2021 (the "Ordinance"). The District Lands are being developed as a residential community known as "Cypress Ridge" (the "Development"). For more information, see "THE DEVELOPMENT" herein.

Governance

The Act provides that a five-member Board of Supervisors (the "Board") serves as the governing body of the District. Members of the Board (the "Supervisors") must be residents of the State and citizens of the United States. Initially, the Supervisors were appointed in the Ordinance. Thereafter, an election was held pursuant to which new Supervisors were elected on an at-large basis by the owners of the property within the District. Ownership of land within the District entitles the owner to one vote per acre (with fractions thereof rounded upward to the nearest whole number). A Supervisor serves until expiration of his or her term and until his or her successor is chosen and qualified. If, during a term of office, a vacancy occurs, the remaining Supervisors may fill the vacancy by an appointment of a Supervisor for the remainder of the unexpired term.

The landowners in the District elect two Supervisors to four-year terms and three Supervisors to two-year terms at biennial elections. After the first election of the Board, the next election by landowners will be the first Tuesday in the applicable November. Thereafter, the elections will take place every two years on a date in November established by the Board. Upon the later of six years after the initial appointment of Supervisors and the year when the District next attains at least 250 qualified electors, Supervisors whose terms are expiring will begin to be elected (as their terms expire) by qualified electors of the District. A qualified elector is a registered voter who is at least eighteen years of age, a resident of the District and the State and a citizen of the United States. At the election where Supervisors are first elected by qualified electors, two Supervisors must be qualified electors and be elected by qualified electors, each elected to four-year terms. The seat of the remaining Supervisor whose term is expiring at such election shall be filled by a Supervisor who is elected by the landowners for a four-year term and who is not required to be a qualified elector. Thereafter, as terms expire, all Supervisors must be qualified electors and must be elected by qualified electors to serve staggered four-year terms.

Notwithstanding the foregoing, if at any time the Board proposes to exercise its ad valorem taxing power, prior to the exercise of such power, it shall call an election at which all Supervisors shall be elected by qualified electors in the District. Elections subsequent to such decision shall be held in a manner such that the Supervisors will serve four-year terms with staggered expiration dates in the manner set forth in the Act.

The Act provides that it shall not be an impermissible conflict of interest under State law governing public officials for a Supervisor to be a stockholder, officer or employee of an owner of the land within the District.

The current members of the Board and the date of expiration of the term of each member are set forth below:

Name	Title	Term Expires
Milton Andrade*	Chair	November 2028
Garret Parkinson*	Vice-Chair	November 2028
Brian Walsh*	Assistant Secretary	November 2030
Kareyann Ellison*	Assistant Secretary	November 2030
Brent Elliott*	Assistant Secretary	November 2028

* Affiliated with the Assessment Area Two Landowner or its affiliates.

A majority of the Supervisors constitutes a quorum for the purposes of conducting the business of the District and exercising its powers and for all other purposes. Action taken by the District shall be upon a vote of the majority of the Supervisors present unless general law or a rule of the District requires a greater number. All meetings of the Board are open to the public under the State's "sunshine" or open meetings law.

Legal Powers and Authority

As a special district, the District has only those powers specifically delegated to it by the Act and the Ordinance, or necessarily implied from powers specifically delegated to it. The Act provides that the District has the power to issue general obligation, revenue and special assessment bonds in any combination to pay all or part of the cost of infrastructure improvements authorized under the Act. The Act further provides that the District has the power to levy and assess taxes on all taxable real and tangible personal property, and to levy Special Assessments on specially benefited lands, within its boundaries to pay the principal of and interest on bonds issued and to provide for any sinking or other funds established in connection with any such bond issues. The Act also authorizes the District to impose assessments to maintain assets of the District and to pay operating expenses of the District. The District may also impose user fees, rates and charges and may enter into agreements with property owner associations within and without the boundaries of the District in order to defray its administrative, maintenance and operating expenses.

Among other provisions, the Act gives the District the right (i) to hold, control, and acquire by donation, purchase, condemnation, or dispose of, any public easements, dedications to public use, platted reservations for public purposes, or any reservations for those purposes authorized by the Act and to make use of such easements, dedications, or reservations for any of the purposes authorized by the Act, (ii) to finance, fund, plan, establish, acquire, construct or reconstruct, enlarge or extend, equip, operate and maintain systems and facilities for various basic infrastructures, including District roads equal to or exceeding the specifications of the County in which such district roads are located, facilities for indoor and outdoor recreational, cultural and educational uses, and any other project within or without the boundaries of the District when a local government has issued a development order approving or expressly requiring the

construction or funding of the project by the District, or when the project is the subject of an agreement between the District and a governmental entity and is consistent with the local government comprehensive plan of the local government within which the project is to be located, (iii) to borrow money and issue bonds of the District, and (iv) to exercise all other powers necessary, convenient, incidental, or proper in connection with any of the powers or duties of the District stated in the Act.

Also, pursuant to the Ordinance, the District has been granted special powers pursuant to Sections 190.012(1), 190.012(2)(a) and (d) of the Act. Such special powers include the right to (i) finance, fund, plan, establish, acquire, construct or reconstruct, enlarge or extend, equip, operate, and maintain systems, facilities, and basic infrastructures for (a) water management and control for the lands within the District and to connect some or any of such facilities with roads and bridges, (b) water supply, sewer, and wastewater management, reclamation, and reuse or any combination thereof, and to construct and operate connecting intercepting or outlet sewers and sewer mains and pipes and water mains, conduits or pipelines, in along, and under any street, alley, highway or other public place or ways, and to dispose of any effluent, residue, or other byproducts of such system or sewer system, (c) bridges or culverts that may be needed across any drain, ditch, canal, floodway, holding basin, excavation, public highway, tract, grade, fill, or cut and roadways over levees and embankments, and to construct any and all of such works and improvements across, through, or over any public right-of-way, highway, grade, fill or cut, (d) District roads equal to or exceeding the specifications of the County in which such District roads are located, and street lights, (e) buses, trolleys, transit shelters, ridesharing facilities and services, parking improvements, and related signage, (f) investigation and remediation costs associated with the cleanup of actual or perceived environmental contamination within the District under the supervision or direction of a competent governmental authority unless the covered costs benefit any person who is a landowner within the District and who caused or contributed to the contamination, (g) conservation areas, mitigation areas, and wildlife habitat, including the maintenance of any plant or animal species, and any related interest in real or personal property, and (h) any other project within or without the boundaries of the District when a local government issued a development order approving or expressly requiring the construction or funding of the project by the District, or when the project is the subject of an agreement between the District and a governmental entity and is consistent with the local government comprehensive plan of the local government within which the project is to be located, (ii) parks and facilities for indoor and outdoor recreational and cultural uses, and (iii) security, including, but not limited to, guardhouses, fences and gates, electronic intrusion detection systems, and patrol cars.

The Act does not empower the District to adopt and enforce land use plans or zoning ordinances, and the Act does not empower the District to grant building permits; these functions are performed by the County, as applicable, acting through their respective Commissions and departments of government.

The Act exempts all property of the District from levy and sale by virtue of an execution and from judgment liens, but does not limit the right of any bondholders to pursue any remedy for enforcement of any lien or pledge of the District in connection with such bonds, including the lien of the Assessment Area Two Special Assessments with respect to the Assessment Area Two Bonds.

The District Manager and Other Consultants

The chief administrative official of the District is the District Manager. The Act provides that the District Manager shall have charge and supervision of the works of the District and shall be responsible for preserving and maintaining any improvement or facility constructed or erected pursuant to the provisions of the Act, for maintaining and operating the equipment owned by the District, and for performing such other duties as may be prescribed by the Board. Governmental Management Services – Central Florida, LLC, serves as District Manager. The District Manager's corporate office is located at 219 E. Livingston Street, Orlando, Florida 32801.

The Act further authorizes the Board to hire such employees and agents as it deems necessary. Thus, the District has employed the services of Kilinski | Van Wyk PLLC, Tallahassee, Florida, as District Counsel; Greenberg Traurig, P.A., Miami, Florida, as Bond Counsel. Governmental Management Services – Central Florida, LLC, also serves as Methodology Consultant for the Assessment Area Two Bonds.

Outstanding Bond Indebtedness

The District previously issued its Special Assessment Bonds, Series 2023 (Assessment Area One Project) (the "Assessment Area One Bonds") on August 30, 2023, in the original aggregate principal amount of $13,000,000, of which $8,285,000 was outstanding as of October 22, 2026. The Assessment Area One Bonds are secured by the special assessments assigned to the lands within Assessment Area One of the District, which lands are separate and distinct from the lands within Assessment Area Two that are subject to the Assessment Area Two Special Assessments securing the Assessment Area Two Bonds.

[Remainder of page intentionally left blank.]

THE CAPITAL IMPROVEMENT PLAN AND THE ASSESSMENT AREA TWO PROJECT

Absolute Engineering, Inc. (the "District Engineer") prepared a report entitled Cypress Ridge Community Development District Preliminary Engineer's Report, dated April 2023 (the "Engineer's Report"), which sets forth certain public infrastructure improvements necessary for the development of 1,056 single-family residential lots planned for the District Lands (the "Capital Improvement Plan" or "CIP").

The Capital Improvement Plan is being implemented in phases. The first phase consists of Assessment Area One, which contains 160.384 acres of land planned for 369 single-family homes. The second phase consists of Assessment Area Two, which contains 80.98 acres of land planned for 317 single-family homes. The remaining 370 lots will be developed in the future.

The portion of the Capital Improvement Plan associated with Assessment Area One is referred to herein as the Assessment Area One Project. The portion of the Capital Improvement Plan associated with Assessment Area Two is referred to herein as the Assessment Area Two Project.

The District previously issued its Assessment Area One Bonds to finance a portion of the Assessment Area One Project. The Assessment Area One Project is complete, and all 369 lots have been developed and platted. See "THE DEVELOPMENT – Update on Assessment Area One" herein for more information.

The Assessment Area Two Bonds are being issued to finance a portion of the Assessment Area Two Project. In the Engineer's Report, the District Engineer estimated the total cost of the Assessment Area Two Project to be $16,444,796, as more particularly described below.

Assessment Area Two Project Description	Estimated Costs
Offsite Improvements	$ 2,775,302
Stormwater Management	5,278,187
Utilities (Water, Sewer & Street Lighting)	4,307,286
Roadway	1,832,475
Entry Feature	248,155
Parks and Amenities	508,410
Contingency	1,494,981
Total	**$16,444,796**

Assessment Area Two has been cleared and mass graded, and stormwater pond excavation is complete. Parcel specific infrastructure installation associated with Assessment Area Two is expected to commence in October 2026, with completion expected by October 2027. A final plat for the 317 lots planned for Assessment Area Two is expected to be recorded by July 2027. See "THE DEVELOPMENT – Development Plan and Status" herein for more information.

The total expected land development cost for the 317 lots planned for Assessment Area Two is approximately $16,593,932, which includes Assessment Area Two's proportionate share of clearing and mass grading, which was done during the development of Assessment Area One,

together with the costs of the Assessment Area Two Project. As of September 28, 2026, approximately $4,582,724 has been spent toward land development associated with Assessment Area Two, including Assessment Area Two's proportionate share of clearing and mass grading. Net proceeds of the Assessment Area Two Bonds will be available to the District in the amount of approximately $10.35 million* to be applied towards the funding and/or acquisition of the Assessment Area Two Project. See "THE DEVELOPMENT – Land Acquisition and Finance Plan" herein. The Assessment Area Two Landowner will enter into a completion agreement at closing on the Assessment Area Two Bonds whereby it will agree to complete the Assessment Area Two Project. See "BONDOWNERS' RISKS – Insufficient Resources or Other Factors Causing Failure to Complete Development" herein.

The District expects to issue additional series of bonds to fund the portion of the Capital Improvement Plan associated with the remaining District Lands in the future. Such bonds, if issued, will be secured by assessments levied on lands that are separate and distinct from the land within Assessment Area Two. See "SECURITY FOR AND SOURCE OF PAYMENT OF THE ASSESSMENT AREA TWO BONDS – Additional Bonds" herein for limitations on additional bonds contained in the Indenture.

The District Engineer has indicated that all engineering permits necessary to construct the Assessment Area Two Project as set forth in the Engineer's Report have been obtained or will be obtained in the ordinary course of business. In addition to the Engineer's Report, please refer to "THE DEVELOPMENT – Development Approvals" for a more detailed description of the entitlement and permitting status of the Development.

See "APPENDIX A: ENGINEER'S REPORT" for more information regarding the above improvements.

[Remainder of page intentionally left blank.]

* Preliminary, subject to change.

A sketch of the District's boundaries and phasing is set forth below, with Assessment Area Two corresponding to "Phase 2" below.

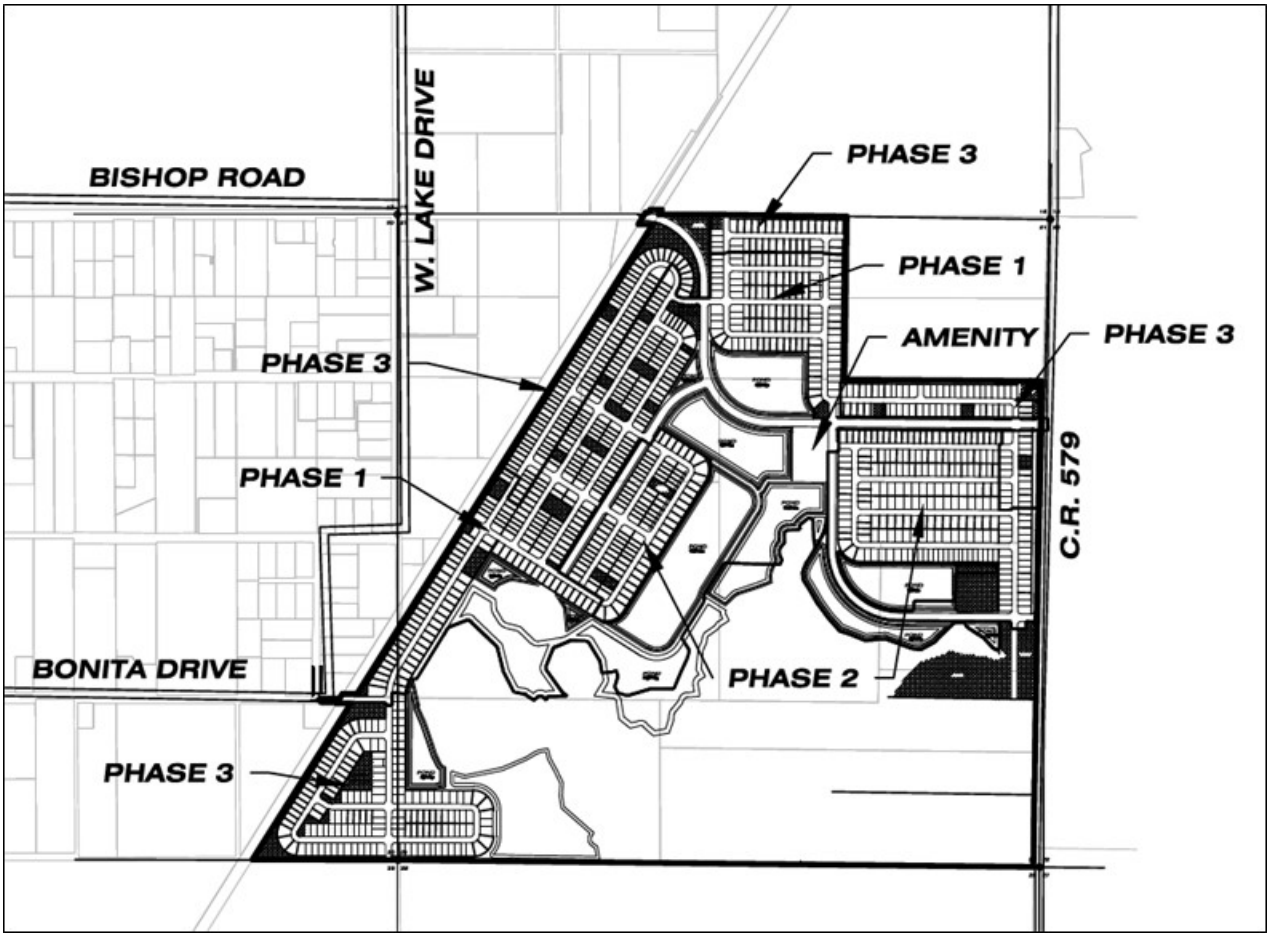

[Remainder of page intentionally left blank.]

ASSESSMENT METHODOLOGY AND THE ALLOCATION OF ASSESSMENTS

The Master Assessment Methodology for Cypress Ridge Community Development District, dated April 20, 2021, as supplemented by the Supplemental Assessment Methodology for Assessment Area 2, dated September 10, 2026 (collectively, the "Assessment Methodology"), which allocates the Assessment Area Two Special Assessments to the lands within Assessment Area Two, has been prepared by Governmental Management Services – Central Florida, LLC, Orlando, Florida (the "Methodology Consultant"). See "EXPERTS" herein for more information. The Assessment Methodology is included herein as APPENDIX D. Once the final terms of the Assessment Area Two Bonds are determined, the Assessment Methodology will be supplemented to reflect such final terms. Once levied and imposed, the Assessment Area Two Special Assessments are a first lien on the assessed lands within Assessment Area Two until paid or barred by operation of law, co-equal with other taxes and assessments levied by the District and other units of government. See "ENFORCEMENT OF ASSESSMENT COLLECTIONS" herein.

The Assessment Area Two Bonds are payable from and secured by a pledge of the Assessment Area Two Pledged Revenues, which consist primarily of the revenues received by the District from the Assessment Area Two Special Assessments levied on the land within Assessment Area Two. Assessment Area Two, which corresponds to Phase 2 of the Development, consists of approximately 80.98 gross acres planned for 317 single-family homes. As set forth in the Assessment Methodology, the Assessment Area Two Special Assessments will initially be imposed across all of the lands within Assessment Area Two on an equal per acre basis. As parcels are platted within Assessment Area Two, the debt will be transferred from gross acres to platted lots on an equivalent residential unit (ERU) basis in accordance with the Assessment Methodology. The Assessment Area Two Special Assessments will be allocated to the 317 lots planned for Assessment Area Two. See "APPENDIX D: ASSESSMENT METHODOLOGY" for more information.

[Remainder of page intentionally left blank.]

Assuming full platting of Assessment Area Two, the estimated Assessment Area Two Special Assessments levied and allocated to platted units to pay debt service on the Assessment Area Two Bonds and the Assessment Area Two Bond estimated par per unit are expected to be as follows:

Product Type	No. of Units	Net Annual Assessment Area Two Special Assessments Per Unit*	Assessment Area Two Bonds Par Debt Per Unit*
Single-Family 40'	59	$2,191	$30,651
Single-Family 50'	218	$2,739	$38,314
Single-Family 60'	40	$3,287	$45,977
Total	**317**		

* Preliminary, subject to change. Annual assessments collected via the Uniform Method will be subject to a gross up to account for estimated County collection costs/payment discounts, which may fluctuate. The Assessment Area Two Landowner expects, but is not required, to make partial prepayments of the Assessment Area Two Special Assessments to achieve target assessment levels in the amount of net annual amount of $1,100 per 40' lot, $1,250 per 50' lot and $1,400 per 60' lot. The total principal amount of such prepayments is expected to be $6,495,000 (preliminary, subject to change). See "BONDOWNERS' RISKS – Prepayment and Redemption Risk" herein.

The District anticipates levying assessments to cover its operation and maintenance costs in the amount of approximately $1,250 per residential unit annually, which amount is subject to change. The land within the District has been and will continue to be subject to taxes and assessments imposed by taxing authorities other than the District. The County and the School Board each levy ad valorem taxes annually upon the land in the District. Voters may approve additional millages levied for general obligation bonds, as to which no limit applies. The total millage rate in the District in 2025 was approximately 18.2515 mills, which millage rate is subject to change in future tax years. These taxes will be payable in addition to the Assessment Area Two Special Assessments and other assessments levied by the District. The District has no control over the level of ad valorem taxes and/or special assessments levied by other taxing authorities. It is possible that in future years, taxes levied by these other entities could be substantially higher than in the current year.

[Remainder of page intentionally left blank]

The information appearing below under the captions "THE DEVELOPMENT" and "THE ASSESSMENT AREA TWO LANDOWNER" has been furnished by the Assessment Area Two Landowner for inclusion in this Limited Offering Memorandum and, although believed to be reliable, such information has not been independently verified by Bond Counsel, the District or its counsel, or the Underwriter or its counsel, and no persons other than the Assessment Area Two Landowner makes any representation or warranty as to the accuracy or completeness of such information supplied by them. The following information is provided by the Assessment Area Two Landowner as a means for the prospective bondholders to understand the anticipated development plan and risks associated with the Development. The Assessment Area Two Landowner is not guaranteeing payment of the Assessment Area Two Bonds or the Assessment Area Two Special Assessments.

THE DEVELOPMENT

General Overview

The District encompasses approximately 481.47 gross acres located in unincorporated Hillsborough County. The District Lands are being developed as a single-family home residential community to be known as "Cypress Ridge" (the "Development"). At buildout, the Development is planned to contain approximately 1,056 single-family residential homes, together with recreation and amenity areas, parks, and associated infrastructure.

The Development is located along the west side of CR 579 and south of Bishop Road. The Development is approximately 4 miles east of U.S. Highway 301 and approximately 8 miles east of Interstate 75, two main arterial roadways that run north/south along the Florida Gulf Coast and provide access to the Downtown Tampa area located approximately 45 minutes from the Development. The Development is in the southern portion of Hillsborough County, where there is limited developable land supply. Nearby communities include Berry Bay, SouthShore Bay and Balm Grove. Set forth below is a map showing the general location of the Development:

[Remainder of page intentionally left blank.]

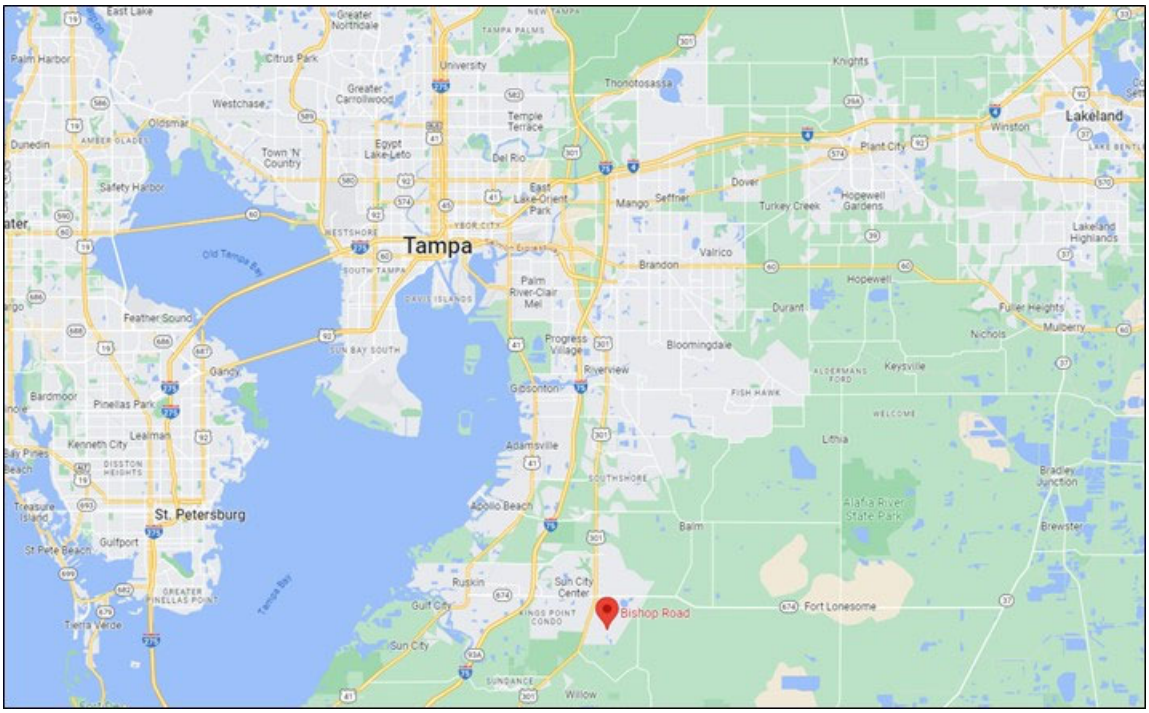

The first phase of the Development consists of Assessment Area One, which contains 160.384 acres of land planned for 369 single-family homes. The second phase consists of Assessment Area Two, which contains 80.98 acres of land planned for 317 single-family homes. The remaining 370 lots will be developed in the future.

The District previously issued its Assessment Area One Bonds to finance a portion of the Assessment Area One Project. The Assessment Area One Project is complete, all 369 lots have been developed and platted. See "– Update on Assessment Area One" below for more information.

The Assessment Area Two Bonds are being issued to finance a portion of the Assessment Area Two Project. See "THE CAPITAL IMPROVEMENT PLAN AND THE ASSESSMENT AREA TWO PROJECT" herein for more information. The Assessment Area Two Bonds will be secured by the Assessment Area Two Special Assessments, which will initially be levied on the 80.98 acres within Assessment Area Two. As lots within Assessment Area Two are platted, the Assessment Area Two Special Assessments will be assigned to the 317 lots planned for Assessment Area Two on a first platted, first assigned basis as set forth in the Assessment Methodology attached hereto. See "ASSESSMENT METHODOLOGY AND THE ALLOCATION OF ASSESSMENTS" herein and " – Taxes, Fees and Assessments" below for more information.

The District expects to issue additional series of bonds to fund the portion of the Capital Improvement Plan associated with the remaining District Lands in the future. Such bonds, if issued, will be secured by assessments levied on lands that are separate and distinct from the land within Assessment Area Two. See "SECURITY FOR AND SOURCE OF PAYMENT OF THE ASSESSMENT AREA TWO BONDS – Additional Bonds" herein for limitations on additional bonds contained in the Indenture.

Clayton Properties Group, Inc., a Tennessee corporation doing business as Highland Homes and a wholly owned subsidiary of Berkshire Hathaway (the "Assessment Area Two Landowner"), is the sole landowner and developer within Assessment Area Two. The Assessment Area Two Landowner has entered into lot purchase agreements for five hundred seventy-eight (578) lots within the Development, including one hundred eighty-seven (187) lots within Assessment Area Two, as follows: (i) with NVR (as defined herein) for the purchase of five hundred twenty-eight (528) single-family residential detached lots in the Development, of which one hundred thirty-seven (137) are located within Assessment Area Two, and (ii) with Maronda (as defined herein) for the sale of fifty (50) single-family residential detached lots within Assessment Area Two. Highland Homes will construct and market for sale the remaining four hundred seventy-eight (478) single-family residential homes in the Development, including homes on the lots in Assessment Area Two not sold to NVR or Maronda. See "THE ASSESSMENT AREA TWO LANDOWNER" and "–The Builder Contracts" herein for more information.

Single-family homes planned for Assessment Area Two will range in size from approximately 1,400 square feet to 3,150 square feet and starting price points will range from approximately $291,990 to $382,900. The target customers for units within the Development are first-time homebuyers and move-up buyers. See "–Residential Product Offerings" herein for more information.

Update on Assessment Area One

The District previously issued its Assessment Area One Bonds to finance a portion of the Assessment Area One Project. The Assessment Area One Project is complete, all 369 lots have been developed and platted. As of September 30, 2026, 35 lots were owned by NVR, 119 lots were owned by the Assessment Area Two Landowner, and 215 homes had closed with homebuyers, with an additional 37 homes having sold pending closing within Assessment Area One. Homebuilders within Assessment Area One include the Assessment Area Two Landowner and NVR.

Land Acquisition and Finance Plan

The Assessment Area Two Landowner acquired title to the lands within the District, including Assessment Area Two, in August 2021 for approximately $15.1 million. The District Lands within Assessment Area Two are not subject to a mortgage. The Assessment Area Two Landowner owns all of the land within Assessment Area Two.

The total expected land development cost for the 317 lots planned for Assessment Area Two is approximately $16,593,932, which includes Assessment Area Two's proportionate share of clearing and mass grading, which was done during the development of Assessment Area One, together with the costs of the Assessment Area Two Project. See also " – Development Approvals" herein for more information regarding the additional payment of an approximately $2.85 million proportionate share mitigation fee to the School Board, which is expected to be paid at platting. As of September 28, 2026, approximately $4,582,724 has been spent toward land development associated with Assessment Area Two, including Assessment Area Two's proportionate share of clearing and mass grading. Net proceeds of the Assessment Area Two Bonds will be available to

the District in the amount of approximately $10.35 million* to be applied towards the funding and/or acquisition of the Assessment Area Two Project. The Assessment Area Two Landowner will enter into a completion agreement at closing on the Assessment Area Two Bonds whereby it will agree to complete the Assessment Area Two Project. See "BONDOWNERS' RISKS – Insufficient Resources or Other Factors Causing Failure to Complete Development" herein.

The Assessment Area Two Landowner anticipates prepaying a portion of the Assessment Area Two Special Assessments at either (i) lot closings with third-party homebuilders or (ii) home closings with homebuyers, as applicable, to reach target annual assessment levels of $1,100 per 40' lot, $1,250 per 50' lot, and $1,400 per 60' lot. The total expected prepayment to reach such target assessment levels is approximately $6,495,000*.

Development Plan and Status

All of Assessment Area Two has been cleared and mass graded, and stormwater pond excavation is complete. Parcel specific infrastructure installation for Assessment Area Two is expected to commence in October 2026 and is expected to be completed by October 2027, at which point NVR, Maronda and the Assessment Area Two Landowner are expected to commence sales and vertical construction. Closings with homebuyers are anticipated to commence by the fourth quarter of 2027. A final plat for the 317 lots planned for Assessment Area Two is expected to be recorded by July 2027.

The Assessment Area Two Landowner anticipates that approximately 96 homes will be closed per annum within Assessment Area Two until buildout. This anticipated absorption is based upon estimates and assumptions made by the Assessment Area Two Landowner that are inherently uncertain, though considered reasonable by the Assessment Area Two Landowner, and are subject to significant business, economic, and competitive uncertainties and contingencies, all of which are difficult to predict and many of which are beyond the control of the Assessment Area Two Landowner. As a result, there can be no assurance such absorption rate will occur or be realized in the time frame anticipated.

The Builder Contracts

The Assessment Area Two Landowner has entered into lot purchase agreements for five hundred seventy-eight (578) lots within the Development, including one hundred eighty-seven (187) lots within Assessment Area Two, with NVR and Maronda, as further described below. The Assessment Area Two Landowner will serve as a homebuilder for the remaining lots within Assessment Area Two. See "THE ASSESSMENT AREA TWO LANDOWNER" herein for more information.

NVR Contract

The Assessment Area Two Landowner has entered into a Lot Purchase Agreement with NVR, Inc., a Virginia corporation, d/b/a Ryan Homes ("NVR"), dated September 11, 2020, as amended (the "NVR Contract"), for the purchase of five hundred twenty-eight (528) single-family residential detached lots, of which two hundred twelve (212) lots were located within Assessment

* Preliminary, subject to change.

Area One and one hundred thirty-seven (137) are located within Assessment Area Two, with the remaining lots in future phases. The lots within Assessment Area Two consist of fifty-eight (58) forty-foot lots and seventy-nine (79) fifty-foot lots. The NVR Contract provides for a purchase price of $68,000 for the forty-foot lots and $80,000 for the fifty-foot lots within Assessment Area Two, which lot prices are subject to adjustment and annual increases of 3% as set forth in the NVR Contract.

As of September 30, 2026, NVR has closed on 160 lots within Assessment Area One, with additional takedowns of 24 lots each quarter until all 212 lots within Assessment Area One subject to the NVR Contract have been taken down. The initial closing of 24 lots within Assessment Area Two is expected to occur in the fourth quarter of 2027. The NVR Contract provides for the purchase of a minimum of twelve (12) forty-foot lots and twelve (12) fifty-foot lots each quarter.

Pursuant to the terms of the NVR Contract, NVR has made a total deposit of $2,720,520, which deposit is nonrefundable to NVR (except upon the Assessment Area Two Landowner's failure to perform) and which is being held in escrow to be applied as a credit against the purchase price paid by NVR at each closing. Notwithstanding the foregoing, there is a risk that NVR may not close on any lots pursuant to the NVR Contract or may fail to construct homes on such lots. See "BONDOWNERS' RISKS – Insufficient Resources or Other Factors Causing Failure to Complete Development" herein.

NVR is a Virginia corporation and the parent company of Ryan Homes, NVR Homes and Fox Ridge Homes, which construct new homes, NVR Mortgage, which provides a variety of house financing programs, and NVR Settlement Services, which provides settlement and title services. NVR operates in two business segments: house building and mortgage banking. NVR's stock trades on the New York Stock Exchange under the symbol NVR. NVR is subject to the informational requirements of the Securities Exchange Act of 1934, as amended (the "Exchange Act"), and in accordance therewith files reports, proxy statements, and other information with the Securities and Exchange Commission (the "SEC"). The file number for NVR is No-0000906163. Such reports, proxy statements, and other information are available at the SEC's internet website at http://www.sec.gov. All documents subsequently filed by NVR pursuant to the requirements of the Exchange Act after the date of this Limited Offering Memorandum will be available for inspection in the same manner as described above.

Maronda Contract

The Assessment Area Two Landowner has entered into a finished Lot Purchase Agreement dated July 17, 2025, as amended (the "Maronda Contract"), with Maronda Homes, LLC of Florida, a Florida limited liability company ("Maronda"), for the sale, in a series of takedowns, of approximately fifty (50) sixty-foot developed residential lots within Assessment Area Two. The Maronda Contract provides for the base purchase price of $132,000 per lot for the first thirteen (13) lots, $133,650 per lot for the next twelve (12) lots, $135,321 per lot for the next twelve (12) lots, and $137,012 per lot for the final thirteen (13) lots, for an aggregate base purchase price of approximately $6,724,808.00.

Pursuant to the Maronda Contract, after the model lot closing, the first takedown of twelve (12) lots shall occur no more than six (6) months after later of (i) the model lot closing or (ii) the

lot completion date of August 31, 2027. The second takedown of twelve (12) lots shall occur no more than three (3) months following the initial takedown, with takedowns of twelve (12) lots to occur no more than three (3) months after each prior takedown thereafter, until the final takedown of thirteen (13) lots. The Assessment Area Two Landowner anticipates the first takedown will occur in the fourth quarter of 2027.

The inspection period under the Maronda Contract has expired. Pursuant to the Maronda Contract, Maronda has made a deposit of $605,232.72, which deposit is nonrefundable to Maronda (except upon the Assessment Area Two Landowner's failure to perform) and which is being held in escrow to be applied as a credit against the purchase price paid by Maronda at each closing. Maronda's obligations to close on lots under the Maronda Contract are conditioned, among other things, upon Assessment Area Two Landowner's timely completion of certain development obligations. There is a risk that Maronda may not close on any lots pursuant to the Maronda Contract or may fail to construct homes on such lots. See "BONDOWNERS' RISKS – Insufficient Resources or Other Factors Causing Failure to Complete Development" herein.

According to its website, Maronda has been building homes since 1972 and has built homes across eight different states. More information about Maronda can be found on its website www.marondahomes.com.

Neither NVR, Maronda, the Assessment Area Two Landowner nor any of the other individuals or entities listed above is guaranteeing payment of the Assessment Area Two Special Assessments or the Assessment Area Two Bonds.

Residential Product Offerings

The target customers for units within the Development are first-time homebuyers and move-up buyers. The following table reflects the Assessment Area Two Landowner's current expectations for the homes planned for Assessment Area Two, all of which are subject to change:

Product Type	Square Footage	Beds/Baths	Starting Price Points
Single-Family 40'	1,850 – 2,370	3 Bedrooms, 2.5 Baths	$291,990
Single-Family 50'	1,400 – 3,150	3-5 Bedrooms, 2-3 Baths	$305,900
Single-Family 60'	1,800 – 3,150	3-5 Bedrooms, 2-3 Baths	$382,900

Development Approvals

The District Lands have a PD (Planned Development) zoning designation from the County and are approved for the development of up to 1,056 single-family lots. The zoning approval contains certain requirements, including a minimum of 212 acres of open space and roadway improvements including (i) construction of shoulders and sidewalks along CR 579, (ii) reconstruction and improvement of portions of Bishop Road from the project boundary to U.S. Highway 301 to the west and (iii) extension of Bishop Road from the western property boundary to CR 579 to the east. Additional onsite improvements to Bishop Road include the widening of existing sidewalks and overlaying and restriping the length of Bishop Road throughout the Development. The utility extensions along Bishop Road are complete. The remaining roadway

improvements are expected to be constructed in conjunction with the development of Assessment Area Two of the Development and have a total approximate cost of $5,000,000, which is included within the Assessment Area Two Project.

The Assessment Area Two Landowner has entered into a Proportionate Share Mitigation Binding Commitment Agreement with the School Board of Hillsborough County (the "School Board") dated as of July 15, 2024, pursuant to which the Assessment Area Two Landowner has agreed to make a proportionate share mitigation payment in the amount of $2,848,112 to satisfy its concurrency obligations with respect to Assessment Area Two, which is expected to be paid at platting.

The Assessment Area Two Landowner has received construction plan approval from the County and an environmental resource permit from the Southwest Florida Water Management District for the development of Assessment Area Two. The District Engineer has indicated that all engineering permits necessary to construct the Assessment Area Two Project as set forth in the Engineer's Report have been obtained or are anticipated to be received in due course. For more information regarding the permitting status of Assessment Area Two, see "THE CAPITAL IMPROVEMENT PLAN AND THE ASSESSMENT AREA TWO PROJECT" herein and "APPENDIX A: ENGINEER'S REPORT" hereto. See also "BONDOWNERS' RISKS – Regulatory and Environmental Risks" herein.

Environmental

A Phase I Environmental Site Assessment was performed on the District Lands, including lands within Assessment Area Two, on July 25, 2025. (the "ESA"). The ESA did not find any recognized environmental conditions within the District. See "BONDOWNERS' RISK – Regulatory and Environmental Risks" herein for more information regarding potential environmental risks.

Amenities

The Development includes an amenity center consisting of parking area, pavilion with restroom facilities, pool, tot lot, all-purpose play field, and walking trails between the phases to provide connectivity to the Amenity Center, and passive parks throughout the Development which will include benches and walking trails (collectively, the "Amenities"). Construction of the Amenity Center is complete at an approximate cost of $2 million. The Amenities are owned and operated by the District.

Utilities

Electric utilities will be provided to the Development by Tampa Electric Company. Potable water, wastewater treatment and reclaimed wastewater (reuse services) for the Development are expected to be provided by the Hillsborough County Public Utilities Department. See "APPENDIX A: ENGINEER'S REPORT" attached hereto for more information regarding the ownership and maintenance of utilities within the Development.

Taxes, Fees and Assessments

As set forth in the Assessment Methodology, the Assessment Area Two Special Assessments will initially be imposed across all of the lands within Assessment Area Two on an equal per acre basis. Assessment Area Two, which corresponds to Phase 2 of the Development, consists of approximately 80.98 gross acres planned for 317 single-family homes. As parcels are platted within Assessment Area Two, the debt will be transferred from gross acres to platted lots on an equivalent residential unit (ERU) basis in accordance with the Assessment Methodology. See "ASSESSMENT METHODOLOGY AND THE ALLOCATION OF ASSESSMENTS" herein.

Assuming full platting of Assessment Area Two, the estimated Assessment Area Two Special Assessments levied and allocated to platted units to pay debt service on the Assessment Area Two Bonds and the Assessment Area Two Bond estimated par per unit are expected to be as follows:

Product Type	No. of Units	Net Annual Assessment Area Two Special Assessments Per Unit*	Assessment Area Two Bonds Par Debt Per Unit*
Single-Family 40'	59	$2,191	$30,651
Single-Family 50'	218	$2,739	$38,314
Single-Family 60'	40	$3,287	$45,977
Total	**317**		

* Preliminary, subject to change. Annual assessments collected via the Uniform Method will be subject to a gross up to account for estimated County collection costs/payment discounts, which may fluctuate. The Assessment Area Two Landowner expects, but is not required, to make partial prepayments of the Assessment Area Two Special Assessments to achieve target assessment levels in the amount of net annual amount of $1,100 per 40' lot, $1,250 per 50' lot and $1,400 per 60' lot. The total principal amount of such prepayments is expected to be $6,495,000 (preliminary, subject to change). See "BONDOWNERS' RISKS – Prepayment and Redemption Risk" herein.

The District anticipates levying assessments to cover its operation and maintenance costs in the amount of approximately $1,250 per residential unit annually, which amount is subject to change. In addition, residents will be required to pay homeowners' association fees, which are currently estimated to be $150 per year per residential unit, but which amount is subject to change. The land within the District has been and will continue to be subject to taxes and assessments imposed by taxing authorities other than the District. The County and the School Board each levy ad valorem taxes annually upon the land in the District. Voters may approve additional millages levied for general obligation bonds, as to which no limit applies. The total millage rate in the District in 2025 was approximately 18.2515 mills, which millage rate is subject to change in future tax years. These taxes will be payable in addition to the Assessment Area Two Special Assessments and other assessments levied by the District. The District has no control over the level of ad valorem taxes and/or special assessments levied by other taxing authorities. It is possible that in future years, taxes levied by these other entities could be substantially higher than in the current year.

Education

The public schools for children residing in the Development are expected to be Reddick Elementary School, Shields Middle School and Sumner High School, which are located approximately 3.4 miles, 6.5 miles, and 6.3 miles from the Development, respectively, and which were rated C, C and B, respectively, by the Florida Department of Education in 2026. The Hillsborough County School Board may change school boundaries from time to time and there is no requirement that students residing in the Development be permitted to attend the schools which are closest to the Development.

Competition

The following communities have been identified by the Assessment Area Two Landowner as being competitive with the Development, because of their proximity to the Development, price ranges and product types. Those communities include Berry Bay, SouthShore Bay and Balm Grove. The foregoing does not purport to summarize all of the existing or planned communities in the area of the Development.

Assessment Area Two Landowner Agreements

The Assessment Area Two Landowner will enter into a completion agreement that will obligate the Assessment Area Two Landowner to complete any portions of the Assessment Area Two Project not funded with proceeds of the Assessment Area Two Bonds. See "BONDOWNERS' RISKS – Insufficient Resources or Other Factors Causing Failure to Complete Development" herein.

In addition, the Assessment Area Two Landowner will execute and deliver to the District a Collateral Assignment and Assumption of Development Rights (the "Collateral Assignment"), pursuant to which the Assessment Area Two Landowner will collaterally assign to the District, to the extent assignable and to the extent that they are solely owned or controlled by the Assessment Area Two Landowner, development rights relating to the Assessment Area Two Project. That said, the Assessment Area Two Landowner has previously granted similar rights ("Prior Collateral Assignments") in connection with the issuance of the Assessment Area One Bonds, and such rights under such Prior Collateral Assignments are superior to and may take priority over the rights granted under the Collateral Assignment. In addition, any mortgagees or third-party homebuilders may have certain development rights and other rights assigned to them under the terms of their mortgage or Builder Contracts relating to the Development, which may be superior to such rights that might otherwise be assigned to the District under the terms of the Collateral Assignment. Notwithstanding such Collateral Assignment, in the event the District forecloses on the lands subject to the Assessment Area Two Special Assessments as a result of the Assessment Area Two Landowner's or subsequent landowners' failure to pay such assessments, there is a risk that the District will not have all permits and entitlements necessary to complete the Assessment Area Two Project or the development of Assessment Area Two.

Finally, the Assessment Area Two Landowner will also enter into a True-Up Agreement in connection with its obligations to pay true-up payments in the event that debt levels remaining on unplatted lands in Assessment Area Two increase above the maximum debt levels set forth in

the Assessment Methodology. See "APPENDIX D: ASSESSMENT METHODOLOGY" herein for additional information regarding the "true-up mechanism."

Such obligations of the Assessment Area Two Landowner are unsecured obligations. See "BONDOWNERS' RISKS – Insufficient Resources or Other Factors Causing Failure to Complete Development" and "THE ASSESSMENT AREA TWO LANDOWNER" herein for more information regarding the Assessment Area Two Landowner.

THE ASSESSMENT AREA TWO LANDOWNER

Clayton Properties Group, Inc., a Tennessee corporation doing business as Highland Homes ("Clayton Properties" or the "Assessment Area Two Landowner"), owns all of the land within Assessment Area Two and is serving as the land developer and one of the homebuilders for the Development.

The Assessment Area Two Landowner has been in the business of building homes since 1956, and its network of builders built over 9,400 homes in 2020. Clayton Properties builds under the following names: Chafin Communities, Goodall Homes, Summit Homes, Oakwood Homes, Harris Doyle Homes, Brohn Homes, Arbor Homes, Mungo Homes and Highland Homes. Homes in the Development will be built under the name of Highland Homes. In May 2019, the Assessment Area Two Landowner acquired the Highland Homes name from Highland Holdings, Inc., a Florida corporation, which was founded in 1996 in Lakeland, Florida, by Robert J. and D. Joel Adams, who remain involved in development operations of the Assessment Area Two Landowner. Highland Homes has built more than 13,000 homes in Florida and is currently building in eight counties, encompassing some 38 communities throughout the Central Florida region. Its primary focus is on the first-time homebuyer, with a secondary focus on first- and second-time move up buyers that it addresses in most of its markets. Highland Homes closed approximately 906 homes in 2025 and expects to close approximately 950 homes in 2026. The Assessment Area Two Landowner expects to close approximately 10,000 homes in 2026 across all of its brands.

Clayton Properties is wholly owned by Berkshire Hathaway, Inc. ("Berkshire Hathaway"). Berkshire Hathaway stock trades on the New York Stock Exchange under the symbols BRK.A and BRK.B. Berkshire Hathaway is subject to the informational requirements of the Securities Exchange Act of 1934, as amended (the "Exchange Act"), and in accordance therewith files reports, proxy statements, and other information with the Securities and Exchange Commission (the "SEC"). The file number for Berkshire Hathaway is No-1-14905. Such reports, proxy statements, and other information can be inspected and copied at the Public Reference Section of the SEC, Room 100 F Street, N.E., Washington, D.C. 20549 and at the SEC's internet website at http://www.sec.gov. Copies of such materials can be obtained by mail from the Public Reference Section of the SEC at prescribed rates. All documents subsequently filed by Berkshire Hathaway pursuant to the requirements of the Exchange Act after the date of this Limited Offering Memorandum will be available for inspection in the same manner as described above.

Neither the Assessment Area Two Landowner nor any of the other individuals or entities listed above is guaranteeing payment of the Assessment Area Two Special Assessments or the Assessment Area Two Bonds. None of the entities listed herein, other than the Assessment Area

Two Landowner, has entered into any agreements in connection with the issuance of the Assessment Area Two Bonds.

TAX MATTERS

General

The Internal Revenue Code of 1986, as amended (the "Code"), includes requirements that the District must continue to meet after the issuance of the Assessment Area Two Bonds in order that the interest on the Assessment Area Two Bonds be and remain excludable from gross income for federal income tax purposes. The District's failure to meet these requirements may cause the interest on the Assessment Area Two Bonds to be included in gross income for federal income tax purposes retroactively to the date of issuance of the Assessment Area Two Bonds. The District has covenanted in the Indenture to take the actions required by the Code in order to maintain the exclusion from gross income for federal income tax purposes of interest on the Assessment Area Two Bonds.

In the opinion of Greenberg Traurig, P.A., Bond Counsel, assuming the accuracy of certain representations and certifications and continuing compliance by the District with the tax covenants referred to above, under existing statutes, regulations, rulings, and court decisions, the interest on the Assessment Area Two Bonds is excludable from gross income of the holders thereof for federal income tax purposes; and, further, interest on the Assessment Area Two Bonds is not an item of tax preference for purposes of the federal alternative minimum tax imposed on individuals. In the case of the alternative minimum tax imposed by Section 55(b)(2) of the Code on applicable corporations (as defined in Section 59(k) of the Code), interest on the Assessment Area Two Bonds is not excluded from the determination of adjusted financial statement income. Bond Counsel is further of the opinion that the Assessment Area Two Bonds and the interest thereon are not subject to taxation under the laws of the State, except as to estate taxes and taxes under Chapter 220, Florida Statutes, on interest, income, or profits on debt obligations owned by corporations as defined in said Chapter 220. Bond Counsel will express no opinion as to any other tax consequences regarding the Assessment Area Two Bonds. Prospective purchasers of the Assessment Area Two Bonds should consult their own tax advisors as to the status of interest on the Assessment Area Two Bonds under the tax laws of any state other than the State.

The above opinion on federal tax matters with respect to the Assessment Area Two Bonds will be based on and will assume the accuracy of certain representations and certifications of the District and the Assessment Area Two Landowner, and compliance with certain covenants of the District to be contained in the transcript of proceedings and that are intended to evidence and assure the foregoing, including that the Assessment Area Two Bonds will be and will remain obligations the interest on which is excludable from gross income for federal income tax purposes. Bond Counsel will not independently verify the accuracy of those certifications and representations. Bond Counsel will express no opinion as to any other consequences regarding the Assessment Area Two Bonds.

Except as described above, Bond Counsel will express no opinion regarding the federal income tax consequences resulting from the receipt or accrual of the interest on the Assessment Area Two Bonds, or the ownership or disposition of the Assessment Area Two Bonds. Prospective

purchasers of Assessment Area Two Bonds should be aware that the ownership of Assessment Area Two Bonds may result in other collateral federal tax consequences, including (i) the denial of a deduction for interest on indebtedness incurred or continued to purchase or carry the Assessment Area Two Bonds, (ii) the reduction of the loss reserve deduction for property and casualty insurance companies by the applicable statutory percentage of certain items, including the interest on the Assessment Area Two Bonds, (iii) the inclusion of the interest on the Assessment Area Two Bonds in the earnings of certain foreign corporations doing business in the United States for purposes of a branch profits tax, (iv) the inclusion of the interest on the Assessment Area Two Bonds in the passive income subject to federal income taxation of certain Subchapter S corporations with Subchapter C earnings and profits at the close of the taxable year, (v) the inclusion of interest on the Assessment Area Two Bonds in the determination of the taxability of certain Social Security and Railroad Retirement benefits to certain recipients of such benefits, (vi) net gain realized upon the sale or other disposition of property such as the Assessment Area Two Bonds generally must be taken into account when computing the Medicare tax with respect to net investment income or undistributed net investment income, as applicable, imposed on certain high income individuals and specified trusts and estates and (vii) receipt of certain investment income, including interest on the Assessment Area Two Bonds, is considered when determining qualification limits for obtaining the earned income credit provided by Section 32(a) of the Code. The nature and extent of the other tax consequences described above will depend on the particular tax status and situation of each owner of the Assessment Area Two Bonds. Prospective purchasers of the Assessment Area Two Bonds should consult their own tax advisors as to the impact of these and any other tax consequences.

Bond Counsel's opinion is based on existing law, which is subject to change. Such opinion is further based on factual representations made to Bond Counsel as of the date of issuance of the Assessment Area Two Bonds. Bond Counsel assumes no duty to update or supplement its opinion to reflect any facts or circumstances that may thereafter come to Bond Counsel's attention, or to reflect any changes in law that may thereafter occur or become effective. Moreover, Bond Counsel's opinion is not a guarantee of a particular result, and is not binding on the IRS or the courts; rather, such opinion represents Bond Counsel's professional judgment based on its review of existing law, and in reliance on the representations and covenants that it deems relevant to such opinion.

Original Issue Discount and Premium

Certain of the Assessment Area Two Bonds ("Discount Bonds") may be offered and sold to the public at an original issue discount ("OID"). OID is the excess of the stated redemption price at maturity (the principal amount) over the "issue price" of a Discount Bond determined under Code Section 1273 or 1274 (*i.e.*, for obligations issued for money in a public offering, the initial offering price to the public (other than to bond houses and brokers) at which a substantial amount of the obligation of the same maturity is sold pursuant to that offering). For federal income tax purposes, OID accrues to the owner of a Discount Bond over the period to maturity based on the constant yield method, compounded semiannually (or over a shorter permitted compounding interval selected by the owner). The portion of OID that accrues during the period of ownership of a Discount Bond (i) is interest excludable from the owner's gross income for federal income tax purposes to the same extent, and subject to the same considerations discussed above, as other interest on the Assessment Area Two Bonds, and (ii) is added to the owner's tax basis for purposes

of determining gain or loss on the maturity, redemption, prior sale, or other disposition of that Discount Bond.

Certain of the Assessment Area Two Bonds ("Premium Bonds") may be offered and sold to the public at a price in excess of their stated redemption price (the principal amount) at maturity (or earlier for certain Premium Bonds callable prior to maturity). That excess constitutes bond premium. For federal income tax purposes, bond premium is amortized over the period to maturity of a Premium Bond, based on the yield to maturity of that Premium Bond (or, in the case of a Premium Bond callable prior to its stated maturity, the amortization period and yield may be required to be determined on the basis of an earlier call date that results in the lowest yield on that Premium Bond), compounded semiannually (or over a shorter permitted compounding interval selected by the owner). No portion of that bond premium is deductible by the owner of a Premium Bond. For purposes of determining the owner's gain or loss on the sale, redemption (including redemption at maturity), or other disposition of a Premium Bond, the owner's tax basis in the Premium Bond is reduced by the amount of bond premium that accrues during the period of ownership. As a result, an owner may realize taxable gain for federal income tax purposes from the sale or other disposition of a Premium Bond for an amount equal to or less than the amount paid by the owner for that Premium Bond.

Owners of Discount and Premium Bonds should consult their own tax advisers as to the determination for federal income tax purposes of the amount of OID or bond premium properly accruable in any period with respect to the Discount or Premium Bonds and as to other federal tax consequences, and the treatment of OID and bond premium for purposes of state and local taxes on, or based on, income.

Changes in Federal and State Tax Law

From time to time, there are legislative proposals suggested, debated, introduced, or pending in Congress or in the State legislature that, if enacted into law, could alter or amend one or more of the federal tax matters, or state tax matters, respectively, described above including, without limitation, the excludability from gross income of interest on the Assessment Area Two Bonds, or adversely affect the market price or marketability of the Assessment Area Two Bonds, or otherwise prevent the holders from realizing the full current benefit of the status of the interest thereon. It cannot be predicted whether or in what form any such proposal may be enacted, or whether, if enacted, any such proposal would affect the Assessment Area Two Bonds. Prospective purchasers of the Assessment Area Two Bonds should consult their tax advisors as to the impact of any proposed or pending legislation.

Information Reporting and Backup Withholding

Interest paid on tax-exempt bonds such as the Assessment Area Two Bonds is subject to information reporting to the Internal Revenue Service in a manner similar to interest paid on taxable obligations. This reporting requirement does not affect the excludability of interest on the Assessment Area Two Bonds from gross income for federal income tax purposes. However, in conjunction with that information reporting requirement, the Code subjects certain non-corporate owners of Assessment Area Two Bonds, under certain circumstances, to "backup withholding" at the rates set forth in the Code, with respect to payments on the Assessment Area Two Bonds and

proceeds from the sale of Assessment Area Two Bonds. Any amount so withheld would be refunded or allowed as a credit against the federal income tax of such owner of Assessment Area Two Bonds. This withholding generally applies if the owner of Assessment Area Two Bonds (i) fails to furnish the payor such owner's social security number or other taxpayer identification number ("TIN"), (ii) furnished the payor an incorrect TIN, (iii) fails to properly report interest, dividends, or other "reportable payments" as defined in the Code, or (iv) under certain circumstances, fails to provide the payor or such owner's securities broker with a certified statement, signed under penalty of perjury, that the TIN provided is correct and that such owner is not subject to backup withholding. Prospective purchasers of the Assessment Area Two Bonds may also wish to consult with their tax advisors with respect to the need to furnish certain taxpayer information in order to avoid backup withholding.

AGREEMENT BY THE STATE

Under the Act, the State pledges to the holders of any bonds issued thereunder, including the Assessment Area Two Bonds, that it will not limit or alter the rights of the issuer of such bonds, including the District, to own, acquire, construct, reconstruct, improve, maintain, operate or furnish the projects, including the Assessment Area Two Project funded by the Assessment Area Two Bonds, subject to the Act or to levy and collect taxes, assessments, rentals, rates, fees and other charges provided for in the Act and to fulfill the terms of any agreement made with the holders of such bonds and that it will not in any way impair the rights or remedies of such holders.

LEGALITY FOR INVESTMENT

The Act provides that bonds issued by community development districts are legal investments for savings banks, banks, trust companies, insurance companies, executors, administrators, trustees, guardians, and other fiduciaries, and for any board, body, agency, instrumentality, county, municipality or other political subdivision of the State, and constitute securities that may be deposited by banks or trust companies as security for deposits of state, county, municipal or other public funds, or by insurance companies as required or voluntary statutory deposits.

SUITABILITY FOR INVESTMENT

In accordance with applicable provisions of Florida law, the Assessment Area Two Bonds may initially be sold by the District only to "accredited investors" within the meaning of Chapter 517, Florida Statutes, and the rules of the Florida Department of Financial Services promulgated thereunder. The limitation of the initial offering to accredited investors does not denote restrictions on transfers in any secondary market for the Assessment Area Two Bonds. Investment in the Assessment Area Two Bonds poses certain economic risks. No dealer, broker, salesman or other person has been authorized by the District or the Underwriter to give any information or make any representations, other than those contained in this Limited Offering Memorandum, and, if given or made, such other information or representations must not be relied upon as having been authorized by either of the foregoing.

ENFORCEABILITY OF REMEDIES

The remedies available to the owners of the Assessment Area Two Bonds upon an event of default under the respective Indenture are in many respects dependent upon judicial actions, which are often subject to discretion and delay. Under existing constitutional and statutory law and judicial decisions, including the federal bankruptcy code, the remedies specified by the Indenture and the Assessment Area Two Bonds may not be readily available or may be limited. The various legal opinions to be delivered concurrently with the delivery of the Assessment Area Two Bonds will be qualified, as to the enforceability of the remedies provided in the various legal instruments, by limitations imposed by bankruptcy, reorganization, insolvency or other similar laws affecting the rights of creditors and enacted before or after such delivery.

FINANCIAL STATEMENTS

The District will covenant in a Continuing Disclosure Agreement, the proposed form of which is set forth in APPENDIX E hereto, to provide its annual audited financial statements to certain information repositories as described in APPENDIX E, commencing with the audit for the District fiscal year ended September 30, 2026. Attached hereto as APPENDIX F is a copy of the District's audited financial statements for the District's fiscal year ended September 30, 2025, as well as the District's unaudited monthly financial statements for the period ended September 30, 2026. Such financial statements, including the auditor's report included within the audited financial statements, have been included in this Limited Offering Memorandum as public documents and consent from the auditor was not requested. Further, the auditors have not performed any services related to, and therefore are not associated with, the preparation of this Limited Offering Memorandum. The Assessment Area Two Bonds are not general obligation bonds of the District and are payable solely from the Assessment Area Two Pledged Revenues.

By the end of the first full fiscal year after its creation, each community development district in Florida must have a separate website with certain information as set forth in Section 189.069, Florida Statutes, including, without limitation, the district's proposed and final budgets and audit. Additional information regarding the District's website is available from the District Manager at the address set forth under "THE DISTRICT – The District Manager and Other Consultants."

LITIGATION

The District

There is no litigation of any nature now pending or, to the knowledge of the District threatened, seeking to restrain or enjoin the issuance, sale, execution or delivery of the Assessment Area Two Bonds, or in any way contesting or affecting (i) the validity of the Assessment Area Two Bonds or any proceedings of the District taken with respect to the issuance or sale thereof, (ii) the pledge or application of any moneys or security provided for the payment of the Assessment Area Two Bonds, (iii) the existence or powers of the District or (iv) the validity of the Assessment Proceedings.

The Assessment Area Two Landowner

The Assessment Area Two Landowner has represented to the District that there is no litigation of any nature now pending or, to the knowledge of such entity, threatened, which could reasonably be expected to have a material and adverse effect upon the ability of the Assessment Area Two Landowner to complete the development of the lands within Assessment Area Two, as described herein, materially and adversely affect the ability of such entity to pay the Assessment Area Two Special Assessments imposed against the land within Assessment Area Two owned by the Assessment Area Two Landowner or materially and adversely affect the ability of the Assessment Area Two Landowner to perform its various obligations described in this Limited Offering Memorandum.

NO RATING

No application for a rating of the Assessment Area Two Bonds has been made to any rating agency, nor is there any reason to believe that the District would have been successful in obtaining an investment grade rating for the Assessment Area Two Bonds had application been made.

DISCLOSURE REQUIRED BY FLORIDA BLUE SKY REGULATIONS

Section 517.051, Florida Statutes, and the regulations promulgated thereunder requires that the District make a full and fair disclosure of any bonds or other debt obligations that it has issued or guaranteed and that are or have been in default as to principal or interest at any time after December 31, 1975 (including bonds or other debt obligations for which it has served only as a conduit issuer such as industrial development or private activity bonds issued on behalf of private business). The District is not and has never been in default on any bonds or other debt obligations since December 31, 1975.

CONTINUING DISCLOSURE

The District and the Assessment Area Two Landowner will enter into the Continuing Disclosure Agreement (the "Disclosure Agreement") in the proposed form of APPENDIX E, for the benefit of the Assessment Area Two Bondholders (including owners of beneficial interests in such Assessment Area Two Bonds), to provide certain financial information and operating data relating to the District and the Development by certain dates prescribed in the Disclosure Agreement (the "Reports") with the MSRB through the MSRB's EMMA system. The specific nature of the information to be contained in the Reports is set forth in "APPENDIX E: FORM OF CONTINUING DISCLOSURE AGREEMENT." Under certain circumstances, the failure of the District or the Assessment Area Two Landowner to comply with their respective obligations under the Disclosure Agreement constitutes an event of default thereunder. Such a default will not constitute an event of default under the Indenture, but such Event of Default under the Disclosure Agreement would allow the Assessment Area Two Bondholders (including owners of beneficial interests in such Assessment Area Two Bonds) to bring an action for specific performance.

The District has previously entered into a continuing disclosure undertaking pursuant to Rule 15c2-12, promulgated under the Securities Exchange Act of 1934, as amended (the "Rule"), with respect to its Assessment Area One Bonds. A review of filings made pursuant to such prior filings indicates that certain filings required to be made by the District were not timely filed and

that notice of such late filings was not always provided. The District will appoint Governmental Management Services – Central Florida, LLC as the dissemination agent in the Disclosure Agreement. The District anticipates satisfying all disclosure obligations required pursuant to the Disclosure Agreement.

The Assessment Area Two Landowner has previously entered into continuing disclosure undertakings pursuant to the Rule with respect to the District's Assessment Area One Bonds and bonds issued by other community development districts. A review of filings made pursuant to such prior filings indicates that certain filings required to be made by the Assessment Area Two Landowner were not timely filed and that notice of such late filings was not always provided. The Assessment Area Two Landowner fully anticipates satisfying all disclosure obligations required pursuant to the Disclosure Agreement.

UNDERWRITING

FMSbonds, Inc. (the "Underwriter"), has agreed, pursuant to a contract with the District, subject to certain conditions, to purchase the Assessment Area Two Bonds from the District at a purchase price of $_____ (par amount of the Assessment Area Two Bonds, less [an original issue discount of $_____ and] an Underwriter's discount of $_____). The Underwriter's obligations are subject to certain conditions precedent and the Underwriter will be obligated to purchase all of the Assessment Area Two Bonds if any Assessment Area Two Bonds are purchased.

The Assessment Area Two Bonds may be offered and sold to certain dealers, banks and others at prices lower than the initial offering prices, and such initial offering prices may be changed from time to time by the Underwriter.

CONTINGENT FEES

The District has retained Bond Counsel, District Counsel, the Consulting Engineer, the District Manager/Methodology Consultant, the Underwriter (who has retained Underwriter's Counsel) and the Trustee (which has retained Trustee's counsel), with respect to the authorization, sale, execution and delivery of the Assessment Area Two Bonds. Except for the payment of certain fees to District Counsel, the Consulting Engineer and the District Manager, the payment of fees of the other professionals is each contingent upon the issuance of the Assessment Area Two Bonds.

EXPERTS

Absolute Engineering, Inc., as District Engineer, has prepared the Engineer's Report included herein as APPENDIX A, which report should be read in its entirety. Governmental Management Services – Central Florida, LLC, as the District Manager and Methodology Consultant, has prepared the Assessment Methodology included herein as APPENDIX D, which report should be read in its entirety. As a condition to closing on the Assessment Area Two Bonds, both the District Engineer and the Methodology Consultant will consent to the inclusion of their reports in this Limited Offering Memorandum.

VALIDATION

Bonds issued pursuant to the terms of the Master Indenture have been validated by a judgment of the Circuit Court of the Thirteenth Judicial Circuit of Florida in and for Hillsborough County, Florida, issued on October 28, 2021. The period of time during which an appeal can be taken from such judgment has expired without an appeal having been taken.

LEGAL MATTERS

Certain legal matters related to the authorization, sale and delivery of the Assessment Area Two Bonds are subject to the approval of Greenberg Traurig, P.A., Miami, Florida, Bond Counsel. Certain legal matters will be passed upon for the Underwriter by its counsel, GrayRobinson, P.A., Tampa, Florida. Certain legal matters will be passed upon for the District by its counsel, Kilinski | Van Wyk PLLC, Tallahassee, Florida. Certain legal matters will be passed upon for the Assessment Area Two Landowner by its counsel, Johnson Pope Bokor Ruppel & Burns, LLP, Tampa, Florida.

The form of opinion of Bond Counsel attached hereto as APPENDIX C is based on existing law, which is subject to change, and is further based on factual representations made to Bond Counsel as of the date hereof. Bond Counsel assumes no duty to update or supplement its opinion to reflect any facts or circumstances that may thereafter come to Bond Counsel's attention, or to reflect any changes in law that may thereafter occur or become effective. Moreover, Bond Counsel's opinion is not a guarantee of a particular result and is not binding on the Internal Revenue Service or the courts; rather, such opinion represents Bond Counsel's professional judgment based on its review of existing law, and in reliance on the representations and covenants that it deems relevant to such opinion.

MISCELLANEOUS

Any statements made in this Limited Offering Memorandum involving matters of opinion or estimates, whether or not expressly so stated, are set forth as such and not as representations of fact, and no representations are made that any of the estimates will be realized.

The references herein to the Assessment Area Two Bonds and other documents referred to herein are brief summaries of certain provisions thereof. Such summaries do not purport to be complete and reference is made to such documents for full and complete statements of such provisions.

This Limited Offering Memorandum is submitted in connection with the limited offering of the Assessment Area Two Bonds and may not be reproduced or used, as a whole or in part, for any other purpose. This Limited Offering Memorandum is not to be construed as a contract with the purchaser or the Beneficial Owners of any of the Assessment Area Two Bonds.

[Remainder of page intentionally left blank.]

AUTHORIZATION AND APPROVAL

The execution and delivery of this Limited Offering Memorandum has been duly authorized by the Board of Supervisors of Cypress Ridge Community Development District.

CYPRESS RIDGE COMMUNITY DEVELOPMENT DISTRICT

By:_____
Chairperson, Board of Supervisors

APPENDIX A

ENGINEER'S REPORT

[THIS PAGE INTENTIONALLY LEFT BLANK]

CYPRESS RIDGE
COMMUNITY DEVELOPMENT DISTRICT

PRELIMINARY ENGINEER'S REPORT

Prepared for:

BOARD OF SUPERVISORS
CYPRESS RIDGE
COMMUNITY DEVELOPMENT DISTRICT

Prepared by:

ABSOLUTE ENGINEERING, INC.

APRIL 2023

CYPRESS RIDGE
COMMUNITY DEVELOPMENT DISTRICT

TABLE OF CONTENTS

I. INTRODUCTION 1

II. PURPOSE AND SCOPE 2

III. THE DEVELOPMENT 3

IV. THE PROJECT 3

V. PROPOSED IMPROVEMENTS 4

Stormwater Management Facilities 4

Roadway 5

Water and Wastewater Facilities 6

Off-site Improvements 7

Miscellaneous 7

VI. PERMITTING 8

VII. RECOMMENDATION 9

VIII. REPORT MODIFICATION 9

IX. CONCLUSION 10

LIST OF TABLES & EXHIBITS

TABLE 1 – Summary of Opinion of Probable Costs

TABLE 2 – Summary of Proposed District Facilities

EXHIBIT 1 – Location Map

EXHIBIT 2 – Overall Site Plan

EXHIBIT 3 – Aerial Site Plan

EXHIBIT 4 – Legal Description

EXHIBIT 5 – Drainage Map

EXHIBIT 6 – Utility Location Map

EXHIBIT 7- Future Land Use Map

EXHIBIT 8- Zoning Map

ENGINEER'S REPORT
CYPRESS RIDGE

I. INTRODUCTION

The Cypress Ridge Community Development District (or "CDD") is located along the west side of CR 579, south of Bishop Road, Hillsborough County, Florida. The District currently contains approximately 481.5 acres and is expected to consist of 1056 single family lots, recreation / amenity areas, parks, and associated infrastructure.

The CDD will own and operate the stormwater management facilities, as well as the landscape, irrigation, signage, and recreational facilities within the Community. The roadways and water and sewer utilities will be dedicated to Hillsborough County for ownership and operation.

Improvements and facilities financed, acquired, and/or constructed by the CDD will be required to conform to regulatory criteria of Hillsborough County, SWFWMD, and other applicable agencies with regulatory jurisdiction over the development. All improvements acquired by the District will be on land owned, or subject to a permanent easement for the benefit of, the District or another governmental entity. An overall estimate of probable cost is provided in Section 9 of this report.

The development plan prepared by the CDD reflects the present intentions of the CDD. It should be noted that the location of proposed facilities and improvements may be adjusted during the final design, permitting, and implementation phases. It should also be noted that these modifications are not expected to diminish the benefits received by the Community. The CDD reserves the right to make reasonable adjustments to the development plan to meet applicable regulatory requirements of agencies with jurisdiction over the development, while maintaining comparable level of benefits to the Community served by the improvements. Changes and modifications are expected as changes in regulatory criteria are implemented.

Implementation of any proposed facilities or improvements outlined in this report requires written approval from the CDD's Board of Supervisors. Estimated costs outlined in this report were based on best available information, which includes but is not limited to previous experience with similar projects. Actual costs could be different than estimates because final engineering and specific field conditions may affect construction costs.

II. PURPOSE AND SCOPE

The purpose of this report is to provide engineering support to fund improvements in the Cypress Ridge ("Community"). Cypress Ridge is entitled through a PD plan-controlled zoning for 1056 units. This report will identify the proposed capital improvements to be constructed or acquired by the District along with an opinion of probable cost.

Contained within this report is a description of the public infrastructure to be constructed or acquired by the District (the "Capital Improvements".) The District will finance, construct, operate, and maintain specific portions of the proposed Capital Improvements. An assessment methodology consultant has been retained by the District, who will develop the assessment and financing methodology to be applied to this report.

The predominant portion of this report provides descriptions of the proposed public infrastructure improvements, determination of estimated probable construction costs, and the corresponding benefits associated with the implementation of the described improvements. Detailed site construction plans and specifications have not yet been completed but will require permits through Hillsborough County, SWFMWD, and FDEP of the improvements described herein. The engineer has considered, and in specific instances has relied upon, the information and documentation prepared or supplied by others, and information that may have been provided by public entities, public employees, the developer, site construction contractors, other engineering professionals, land surveyors, the District Board of Supervisors, and its staff and consultants.

III. THE DEVELOPMENT

The Cypress Ridge Community will consist of 1056 single family homes and associated infrastructure ("The Development"). The Development is a planned residential community located on the west side of CR579 south of Bishop Road in Hillsborough County, Florida. The Development lies within, Sections 20 & 21 Township 32 South, Range 20 East, all within Hillsborough County, Florida. The Development received zoning approval by the Hillsborough County Planning Commission as a planned development and has an underlying Future Land Use Designation of WVR-2. The Development will be constructed in 3 phases.

IV. THE PROJECT

The Capital Improvements consists of infrastructure. The primary portions of the Capital Improvements will entail stormwater pond construction, roadways built to an "urban" typical section, water and sewer facilities and off-site improvements including water and sewer extensions and roadway improvements.

There will also be stormwater structures and conveyance culverts within the Capital Improvements which will outfall into the on-site retention ponds. These structures and pond areas comprise the overall stormwater facilities of the Capital Improvements. Installation of the water distribution and wastewater collection system will also occur at this time. Below ground installation of conduits for power, telecommunications, and cable TV, and street lights within the public right of way and in the adjacent utility easement will be funded by the District. Only the incremental cost of undergrounding the utilities may be financed.

As a part of the recreational component of the Development, a public park will be constructed in the center of the Development and is accessed by the public roadways.

V. PROPOSED IMPROVEMENTS

The Capital Improvements include the following:

Stormwater Management Facilities

Stormwater management facilities consisting of storm conveyance systems and retention ponds are contained within the District boundaries. Stormwater runs off via roadway curb and gutter to storm inlets. From that point storm culverts convey the runoff into the proposed retention ponds for water quality treatment and attenuation. The proposed stormwater systems will utilize wet detention for biological pollutant assimilation to achieve water quality treatment. The design criteria for the District's stormwater management systems is regulated by the Hillsborough County and the Southwest Florida Water Management District (SWFWMD). There are surface waters and natural wetlands within the project.

FEMA Community Panel Numbers 12057C0680, 12057C0685, 12057C0690 and 12057C0695, all of which are dated 8/28/08, demonstrates that the property is located within Flood Zones A, AE and X. The Project has been designed to provide adequate floodplain compensation for proposed floodplain encroachment.

During the construction of stormwater management facilities, utilities and roadway improvements, the contractor will be required to adhere to a *Stormwater Pollution Prevention Plan* (SWPPP) as required by FDEP as delegated by the Environmental Protection Agency (EPA). The SWPPP will be prepared to depict for the contractor the proposed locations of required erosion control consisting of floating and staked turbidity barriers specifically along the down gradient side of any proposed construction activity and adjacent to the edge of existing ponds, surface water ditches, wetland edges and the perimeter of the site. The site contractor will be required to provide the necessary reporting on various forms associated with erosion control, its maintenance and any rainfall events that occur during construction activity.

Roadways

The proposed public roadway sections are to be 50' R/W with 20’ of asphalt and Miami curb and gutter on both sides. The proposed roadway section will consist of stabilized subgrade, crushed concrete or cement treated base and asphalt wearing surface. The proposed curb is to be 2' wide and placed along the edge of the proposed roadway section for purposes of protecting the integrity of the pavement and also to provide stormwater runoff conveyance to the proposed stormwater inlets. Underdrain is provided as necessary to control groundwater and protect the roadway base material.

The proposed roadways will require signing and pavement markings within the public rights-of-way, as well as street signs depicting street name identifications, and addressing, which will be utilized by the residents and public. As stated above, the District's funding of roadway construction will occur for all public roadways.

Water and Wastewater Facilities

A potable water system inclusive of water main, gate valves, fire hydrants and appurtenances will be installed for the Development. The water service provider will be the Hillsborough County Public Utilities Department. The water system will be a "looped" system consisting of 4", 6", 8" and 12" diameter PVC water main. These facilities will be installed within the proposed public rights-of-way within the District. This water will provide the potable (domestic) and fire protection services which will serve the entire District.

A domestic wastewater collection system inclusive of gravity sanitary sewer mains, sewer laterals, two pump stations and pressure force mains will be installed. The gravity sanitary sewer mains will be 8" diameter PVC. The gravity sanitary sewer lines will be placed inside of the proposed public rights-of-way, under the proposed paved roadways. Branching off from these sewer lines will be laterals to serve the individual lots. Two (2) sanitary sewer pump stations are currently proposed within the District to collect the gravity sanitary sewer and pump it to the existing Hillsborough County Force main system in the existing US 301 right of way.

Reclaimed water is not available for this site. An irrigation well to be funded by the District will be installed onsite to provide irrigation within the public right of way. Any water, sewer, or reclaim water pipes or facilities placed on private property will not be publicly funded.

Off-Site Improvements

The District will provide funding for the required off-site improvements on Bishop Road & CR579 and at the Project entrances.

Upon completion of these improvements, inspection / certifications will be obtained from the Southwest Florida Water Management District (SWFWMD) and Hillsborough County.

Miscellaneous:

The stormwater improvements, landscaping and irrigation, mitigation area(s), and certain permits and professional fees as described in this report, are being financed by the District with the intention for benefiting all of the developable real property within the District. The construction and maintenance of the proposed public Capital Improvements will benefit the Development for the intended use as a mixed use planned development.

VI. PERMITTING

Construction permits are currently obtained, which include the Southwest Florida Water Management District (SWFWMD) Environmental Recourse Permit (ERP) and Hillsborough County. There are no Army Corps of Engineer (ACOE) jurisdictional wetlands within the Development, therefore no permits are required from that agency.

Following is a summary of required permits obtained and pending for the construction of the public Capital Improvements for the District:

Phase 1

Permits / Approvals	Approval / Date
Zoning Approval (Hillsborough)	PD
Preliminary Plat (Hillsborough)	PI 5508
SWFWMD ERP	43045473.001
Construction Permits (Hillsborough)	PI 5508
FDEP Water	125332-2183-DSGP-DEP
FDEP Sewer	0424877-001 DWCCM & 0424877-002-DWCCM

Phase 2

Permits / Approvals	Approval / Date
Zoning Approval (Hillsborough)	PD
Preliminary Plat (Hillsborough)	Expected January 2024
SWFWMD ERP	Expected April 2024
Construction Permits (Hillsborough)	Expected April 2024
FDEP Water	Expected April 2024
FDEP Sewer	Expected April 2024

Phase 3

Permits / Approvals	Approval / Date
Zoning Approval (Hillsborough)	PD
Preliminary Plat (Hillsborough)	Expected January 2025
SWFWMD ERP	Expected April 2025
Construction Permits (Hillsborough)	Expected April 2025
FDEP Water	Expected April 2025
FDEP Sewer	Expected April 2025

VII. RECOMMENDATION

As previously described within this report, the public Capital Improvements as described is necessary for the development and functional operation as required by Hillsborough County, Florida. The site planning, engineering design and construction plans for the infrastructure are in accordance with the applicable requirements of the Hillsborough County and the Southwest Florida Water Management District (SWFWMD). It should be noted that the Capital Improvements will provide its intended use and function so long as the construction and installation is in substantial conformance with the design construction plans and regulatory permits.

Items utilized in the *Opinion of Probable Costs* for this report are based upon current plan quantities for the infrastructure as shown on construction drawings incorporating specifications in the most recent review comments received from SWFWMD and Hillsborough County as well as estimated quantities for the future phases.

VIII. REPORT MODIFICATION

During development and implementation of the public Capital Improvements as described for the District, it may be necessary to make modifications and/or deviations for the plans. However, if such deviations and/or revisions do not change the overall primary objective of the plan for such improvements, then the costs differences would not materially affect the proposed cost estimates.

IX. CONCLUSION

It is our professional opinion that the public Capital Improvements costs for the District provided in this report are reasonable to complete the construction of the infrastructure. Furthermore, the public infrastructure improvements will benefit and add value to lands within the District at least equal to the costs of such improvements.

The *Opinion of Probable Costs* of the Capital Improvements is only an estimate and is not a guaranteed maximum price. The estimated costs are based upon unit prices currently experienced on an ongoing and similar basis for work in Hillsborough County. Furthermore, the quantities are a derivative of line items from specific construction documents and construction contracts as of this date. However, labor market, future costs of equipment, materials, changes to the regulatory permitting agencies activities, and the actual construction processes employed by the chosen site contractor are beyond the engineer's control. Due to this inherent opportunity for changes (upward or downward) in the construction costs, the total, final construction cost may be more or less than this estimate.

Based upon the presumption that the construction of the Capital Improvements continues in a timely manner, it is our professional opinion that the proposed public Capital Improvements when constructed and built in substantial conformance with the approved plans and specifications, can be completed and used for their intended function. Be advised that we have utilized historical costs and direct unit costs from site contractors and consultants in Hillsborough County, which we believe to be necessary in order to facilitate accuracy associated with the *Opinion of Probable Costs*. Based upon the information above, it is our professional opinion that the acquisition and construction costs of the proposed Capital Improvements can be completed at the cost stated.

TABLE 1:
SUMMARY OF OPINION OF PROBABLE COSTS

TABLE 1

CYPRESS RIDGE
COMMUNITY DEVELOPMENT DISTRICT

Summary of Opinion of Probable Cost

Number of Lots	369	317	370	1056
Infrastructure [1][3][6]	Phase 1	Phase 2	Phase 3	Total
Offsite Improvements	$ 2,978,489	$ 2,775,302	$ 2,783,394	$ 8,537,185
Stormwater Management [2][3][5][6]	$ 7,113,635	$ 5,278,187	$ 5,342,925	$ 17,734,747
Utilities (Water, Sewer, & Street Lighting) [8]	$ 5,086,434	$ 4,307,286	$ 3,816,398	$ 13,210,119
Roadway [4]	$ 4,362,383	$ 1,832,475	$ 1,431,500	$ 7,626,358
Entry Feature & Signage [7]	$ 266,966	$ 248,155	$ 248,879	$ 764,000
Parks and Amenities	$ 546,948	$ 508,410	$ 509,892	$ 1,565,250
Contingency	$ 2,035,486	$ 1,494,981	$ 1,413,299	$ 4,943,766
TOTAL	$ 22,390,341	$ 16,444,796	$ 15,546,287	$ 54,381,424

1. Infrastructure consists of public roadway improvements, Stormwater management facilities, master sanitary sewer lift station and utilities, entry feature, landscaping and signage, and neighborhood parks. Any land or other acquisitions will be made at the lower of cost or fair market value.

2. Stormwater does not include grading associated with building pads, both for initial construction and in conjunction with home construction.

3. Includes Stormwater pond excavation, and storage of fill, but not the cost of transporting the fill to private lots.

4. Includes sub-grade, base, asphalt paving, curbing, and civil/site engineering. All roadways will be public and accessible by public.

5. Includes subdivision infrastructure and civil/site engineering.

6. Estimates are based on 2023 costs.

7. Includes entry features, signage, hardscape, landscape, irrigation and buffer fencing.

8. CDD will enter into a Lighting Agreement with Tampa Electric for the street light poles and lighting service. Only the incremental cost to underground wires in public rights-of-way and on District land will be funded by the CDD.

TABLE 2:
SUMMARY OF PROPOSED DISTRICT FACILITIES

CYPRESS RIDGE
COMMUNITY DEVELOPMENT DISTRICT
TABLE 2 - SUMMARY OF PROPOSED DISTRICT FACILITIES

DISTRICT INFRASTRUCTURE	CONSTRUCTION	OWNERSHIP	CAPITAL FINANCING	OPERATION & MAINTENANCE
ENTRY SIGNAGE AND FEATURES	DISTRICT	DISTRICT	DISTRICT BONDS	DISTRICT
PARKS AND AMENITIES	DISTRICT	DISTRICT	DISTRICT BONDS	DISTRICT
STORMWATER FACILITIES	DISTRICT	DISTRICT	DISTRICT BONDS	DISTRICT
WATER AND SEWER UTILITIES	DISTRICT	HILLSBOROUGH COUNTY	DISTRICT BONDS	HILLSBOROUGH COUNTY
STREET LIGHTING/CONDUIT	DISTRICT	DISTRICT	DISTRICT BONDS	TECO
ROAD CONSTRUCTION	DISTRICT	HILLSBOROUGH COUNTY	DISTRICT BONDS	HILLSBOROUGH COUNTY

EXHIBIT 1:
LOCATION MAP

P:\A20-0012 Highland\0002 Cypress Ridge\Master\CDD\ER\EXH 1_LOCATION MAP.dwg (8.5 x 11 Landscape) Rick Roa Sep 30, 2020 - 2:25pm

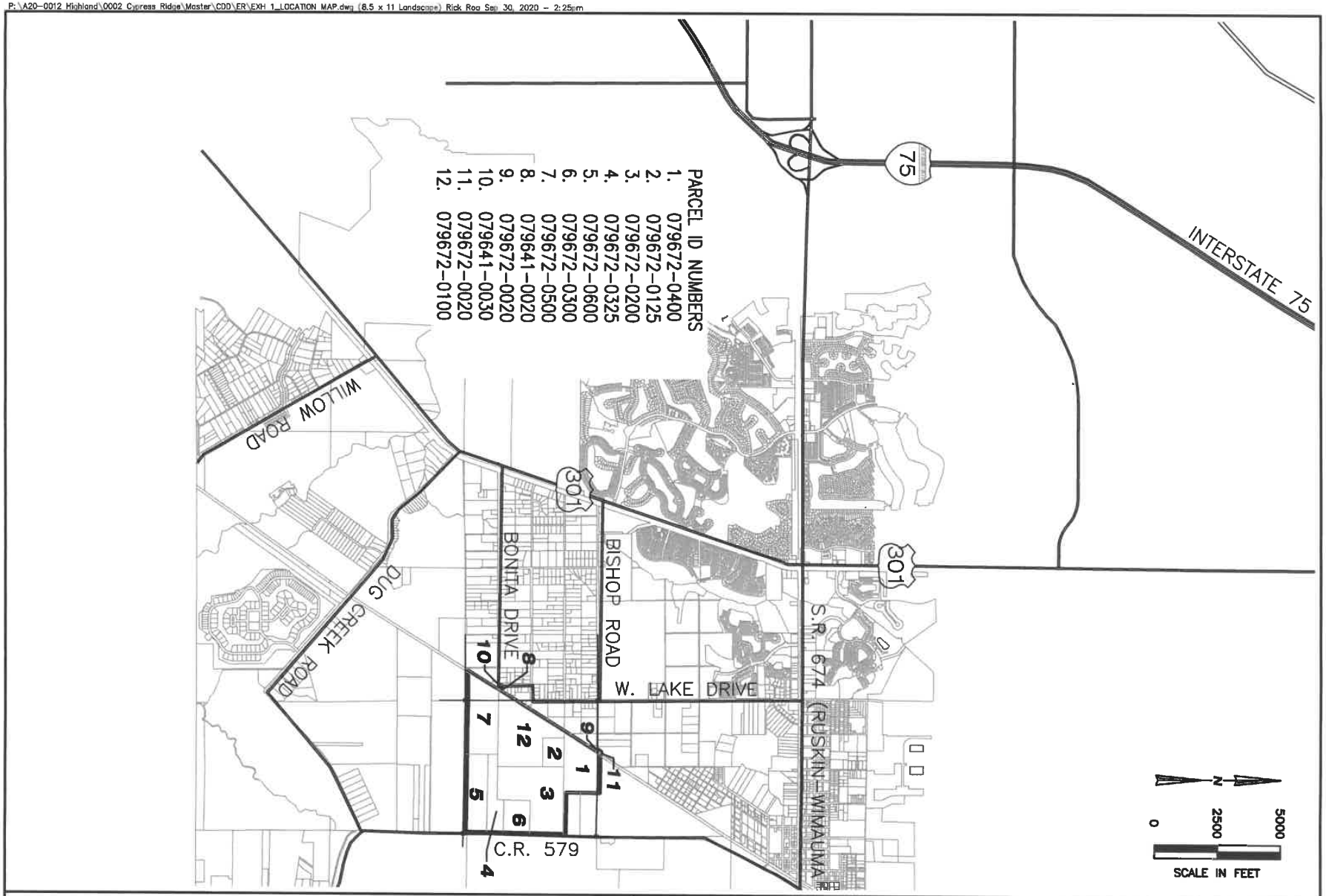

ABSOLUTE ENGINEERING, INC.

(813) 221-1516 TEL
(813) 344-0100 FAX
1000 N. ASHLEY DRIVE, SUITE 925
C.A. NO. 28358
TAMPA, FLORIDA 33602

EXHIBIT 1 - LOCATION MAP
CYPRESS RIDGE SUBDIVISION

SEC TWP RGE	JOB NUMBER	DRAWN BY	DATE	SHEET
16,20,21-32-20	A20-0012-0002	ROA	10-01-2020	1

EXHIBIT 2:
OVERALL SITE PLAN

P:\A20-0012 Highland\0002 Cypress Ridge\Master\CDD\ER\Exhibits\EXH 2_OVERALL SITE PLAN.dwg (8.5 x 11 Landscape) jjm May 05, 2023 - 1:07pm

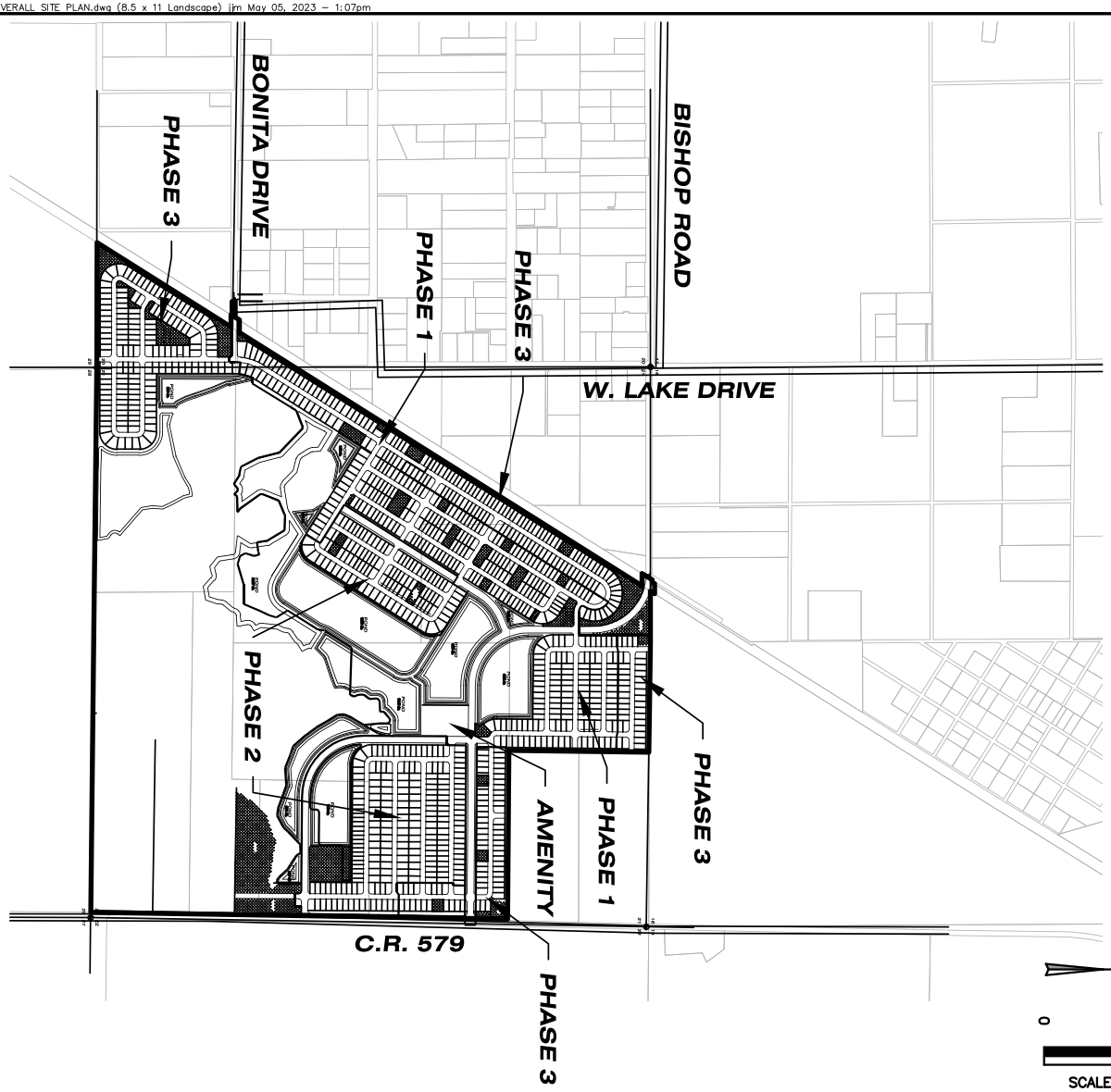

CYPRESS RIDGE RANCH - LOT SUMMARY

PHASE	LOT WIDTH	LOT WIDTH	LOT WIDTH	SF TOTAL
	40'	50'	60'	
PHASE 1	121	208	40	369
PHASE 2	..	151	107	317
PHASE 3	84	255	31	370
TOTAL	264	614	178	1056

ABSOLUTE ENGINEERING, INC.
(813) 221-1516 TEL
(813) 344-0100 FAX
1000 N. ASHLEY DRIVE, SUITE 925
C.A. NO. 28358 TAMPA, FLORIDA 33602

EXHIBIT 2 - OVERALL SITE PLAN
CYPRESS RIDGE CDD

SEC TWP RGE	JOB NUMBER	DRAWN BY	DATE	SHEET
16,20,21-32-20	A20-0012-0002	ROA	3-24-2021	1

EXHIBIT 3:
AERIAL SITE PLAN

P:\A20-0012 Highland\0002 Cypress Ridge\Master\CDD\ER\EXH 3_AERIAL SITE PLAN.dwg (8.5 x 11 Landscape) Rick Roa Sep 30, 2020 - 2:29pm

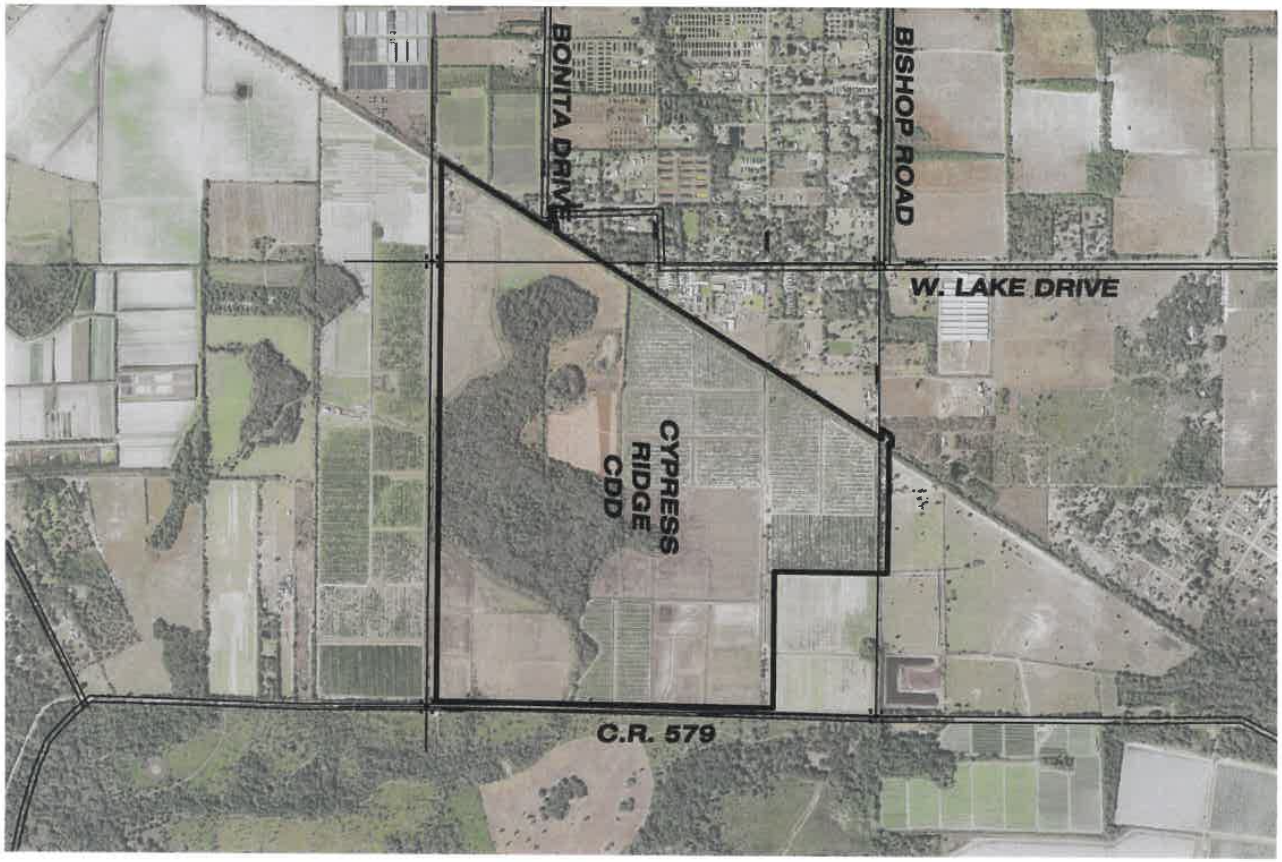

N

0 1000 2000

SCALE IN FEET

ABSOLUTE ENGINEERING, INC.
(813) 221-1516 TEL
(813) 344-0100 FAX
C.A. NO. 28358
1000 N. ASHLEY DRIVE, SUITE 925
TAMPA, FLORIDA 33602

EXHIBIT 3 - AERIAL SITE PLAN
CYPRESS RIDGE SUBDIVISION

SEC TWP RGE	JOB NUMBER	DRAWN BY	DATE	SHEET
16,20,21-32-20	A20-0012-0002	ROA	10-01-2020	1

EXHIBIT 4:
LEGAL DESCRIPTION

Description Sketch

CYPRESS RIDGE CDD

DESCRIPTION:A portion of the Southeast 1/4 of Section 20 and a portion of Section 21, Township 32 South, Range 20 East, lying in Hillsborough County, Florida, and being more particularly described as follows:

BEGIN at the Southeast corner of said Section 20; run thence along the South line of the Southeast 1/4 of said Section 20, N.89°56'40"W., a distance of 1190.49 feet to the East boundary of the lands described in Official Records Book 5289, Page 660 of the public records of Hillsborough County, Florida; thence along said East Boundary, N.32°12'04"E., a distance of 1511.67 feet to the South boundary of Parcel 1 of the lands described in Official Records Book 24058, Page 1681 of the public records of Hillsborough County, Florida; thence along said South boundary, N.89°55'49"W., a distance of 118.09 feet to the West boundary of the lands described in aforesaid Official Records Book 5289, Page 660; thence along said West boundary, N.32°12'04"E., a distance of 11.80 feet to the South boundary of the lands described in Official Records Book 23524, Page 1177 of the public records of Hillsborough County, Florida; thence along the South, West and North boundary of said lands the following three (3) courses: 1) N.89°56'09"W., a distance of 131.80 feet; 2) N.00°04'51"W., a distance of 30.00 feet; and 3) S.89°56'09"E., a distance of 150.72 feet to the aforesaid West boundary of the lands described in Official Records Book 5289, Page 660; thence along said West boundary, N.32°12'04"E., a distance of 47.24 feet to the North boundary of Parcel 1 of the lands described in aforesaid Official Records Book 24058, Page 1681; thence along said North boundary, S.89°56'09"E., a distance of 118.09 feet to the aforesaid East boundary of the lands described in Official Records Book 5289, Page 660; thence along said East boundary, N.32°12'04"E., a distance of 4537.33 feet to the South boundary of Parcel 2 of the aforesaid lands described in Official Records Book 24058, Page 1681; thence along said South boundary, N.89°58'47"W., a distance of 118.15 feet to the aforesaid West boundary of the lands described in Official Records Book 5289, Page 660; thence along said West boundary and the West boundary of the lands described in Official Records Book 26522, Page 769 of the public records in Hillsborough County, Florida, N.32°12'04"E., a distance of 114.20 feet to the North boundary of said lands described in Official Records Book 26522, Page 769; thence along said North boundary, S.89°58'47"E., a distance of 23.63 feet to the aforesaid West boundary of Official Records Book 5289, Page 660; thence along said West boundary, N.32°12'04"E., a distance of 26.97 feet to the North boundary of aforesaid Parcel 2; thence along said North boundary, S.89°58'47"E., a distance of 94.52 feet to the aforesaid East boundary of lands described in Official Records Book 5289, Page 660; thence along said East boundary, S.32°12'04"W., a distance of 47.06 feet to the North boundary of the Northwest 1/4 of aforesaid Section 21; thence along said North boundary S.89°58'47"E., a distance of 499.31 feet to the Northwest corner of the Northeast 1/4 of said Section 21;

- - CONTINUE ON PAGE 2 OF 8 - -

PROJECT: Cypress Ridge	Prepared For: Absolute Engineering
PHASE: CDD Boundary Description Sketch	(Not A Survey)
DRAWN: JCM DATE: 10/1/20 CHECKED BY: BC	Charles M. Arnett, FLORIDA PROFESSIONAL SURVEYOR & MAPPER NO. LS6884

REVISIONS

DATE	DESCRIPTION	DRAWN BY

213 Hobbs Street
Tampa, Florida 33619
Phone: (813) 248-8888
Licensed Business No.: LB 7768
GeoPoint Surveying, Inc.

Description Sketch

- - CONTINUED FROM PAGE 1 OF 8 - -

thence along the North boundary of said Northeast 1/4, S.89°11'29"E., a distance of 1037.43 feet to the East boundary of the lands described in Official Records Book 16047, Page 1065 of the public records of Hillsborough County, Florida; thence along said East boundary, S.00°42'49"W., a distance of 1334.80 feet to the North boundary of the lands described in Official Records Book 19019, Page 1485 of the public records of Hillsborough County, Florida; thence along said North boundary, S.89°31'37"E., a distance of 1619.00 feet to the West Maintained Right-of -Way line of County Road 579 per the resolution of SRD No.1 Section No. 1057 State Road No. S-579, Hillsborough County dated June 13th, 1952; thence along said West Maintained Right-of-Way line, S.00°57'02"W., a distance of 1324.78 feet to the North boundary of the Southeast 1/4 of said Section 21; thence along said North boundary, N.89°32'23"W., a distance of 9.90 feet to the West Right-of-Way line of said County Road 579 said line also being 50 feet West of and parallel with the East boundary of said Southeast 1/4; thence along said West Right-of-Way line, S.00°57'10"W., a distance of 1278.52 feet; thence N.89°02'50"W., a distance of 1208.41 feet; thence S.30°26'11"W., a distance of 146.34 feet; thence S.32°14'37"W., a distance of 141.92 feet; thence S.18°46'46"W., a distance of 115.22 feet; thence S.25°25'09"W., a distance of 176.77 feet; thence S.30°41'23"W., a distance of 147.54 feet; thence S.42°23'23"W., a distance of 207.91 feet; thence S.41°03'28"W., a distance of 129.55 feet; thence S.43°12'04"W., a distance of 133.67 feet; thence S.40°15'50"W., a distance of 80.07 feet; thence S.27°08'53"W., a distance of 82.96 feet; thence S.38°32'22"W., a distance of 15.33 feet; thence N.63°13'31"W., a distance of 80.86 feet; thence S.46°48'42"W., a distance of 21.21 feet; thence S.62°26'42"E., a distance of 107.82 feet; thence S.79°12'28"E., a distance of 27.67 feet; thence S.03°11'57"W., a distance of 91.25 feet; thence S.08°15'43"E., a distance of 77.72 feet; thence S.00°38'04"W., a distance of 31.66 feet to the South boundary of said Southeast 1/4; thence along said South boundary, N.89°21'56"W., a distance of 675.08 feet to the Southeast corner of the Southwest 1/4 of said Section 21; thence along the South line of said Southwest 1/4, N.89°21'47"W., a distance of 2622.98 feet to the **POINT OF BEGINNING**.

Containing 481.468 acres, more or less.

PROJECT: Cypress Ridge		Prepared For: Absolute Engineering
PHASE: CDD Boundary Description Sketch		
DRAWN: JCM	DATE: 10/1/20	CHECKED BY: BC

REVISIONS

DATE	DESCRIPTION	DRAWN BY

(Not A Survey)

213 Hobbs Street
Tampa, Florida 33619
Phone: (813) 248-8888
Licensed Business No.: LB 7768
GeoPoint Surveying, Inc.

FILE PATH: P:\CYPRESS RIDGE\DESCRIPTIONS\CYPRESS RIDGE-CDD-DS.DWG LAST SAVED BY: JORDANM

Description Sketch

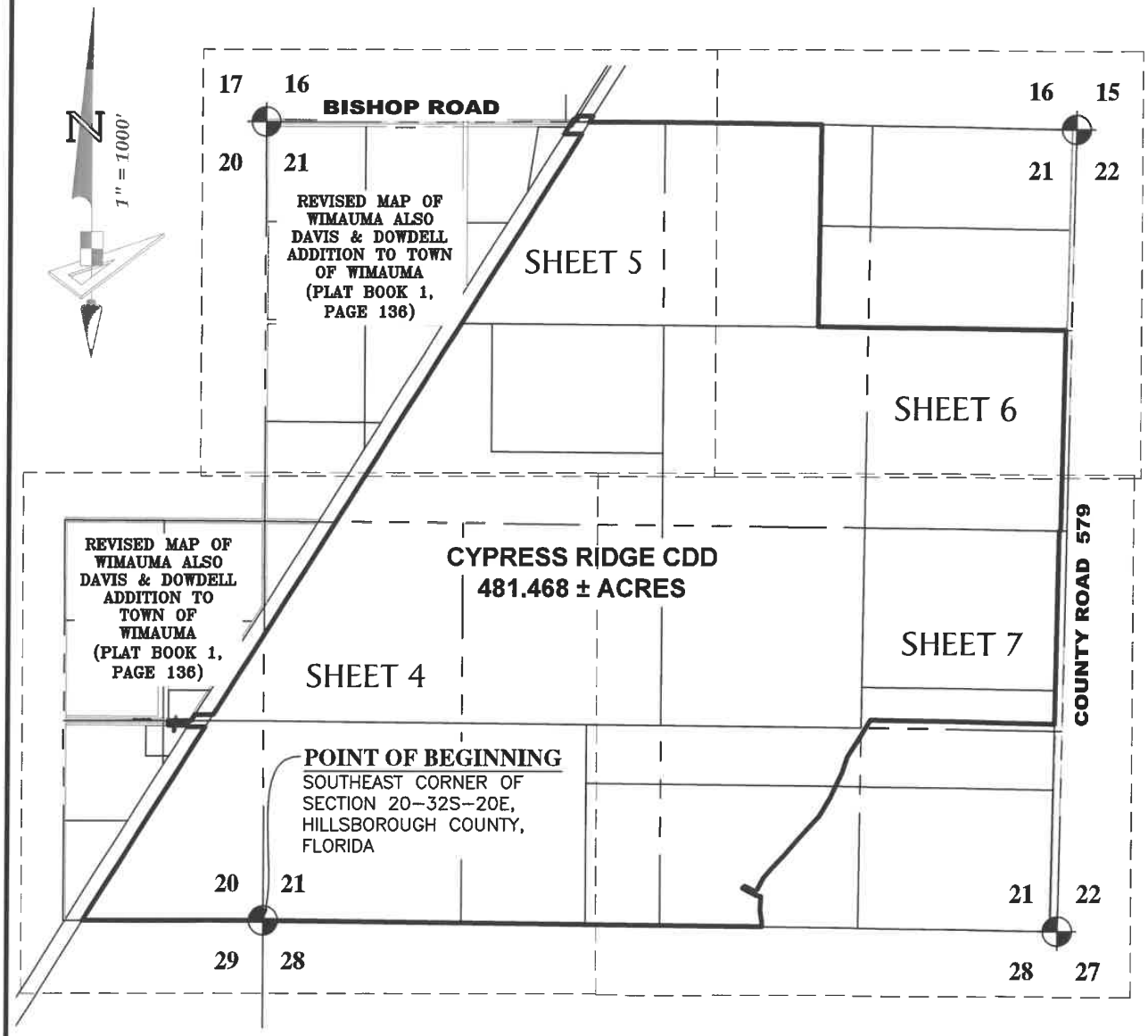

BASIS OF BEARINGS

Bearings shown hereon are based on the South boundary of Section 21, Township 32 South, Range 20 East, Hillsborough County, Florida, having a Grid bearing of N.89°21'47"W. The Grid Bearings as shown hereon refer to the State Plane Coordinate System, North American Horizontal Datum of 1983 (NAD 83-2011 Adjustment) for the West Zone of Florida.

PROJECT: Cypress Ridge		Prepared For: Absolute Engineering
PHASE: CDD Boundary Description Sketch		
DRAWN: JCM	DATE: 10/1/20	CHECKED BY: BC

REVISIONS

DATE	DESCRIPTION	DRAWN BY

(Not A Survey)

213 Hobbs Street
Tampa, Florida 33619
Phone: (813) 248-8888
Licensed Business No.: LB 7768
GeoPoint Surveying, Inc.

FILE PATH: P:\CYPRESS RIDGE\DESCRIPTIONS\CYPRESS RIDGE-CDD-DS.DWG LAST SAVED BY: JORDANM

Description Sketch

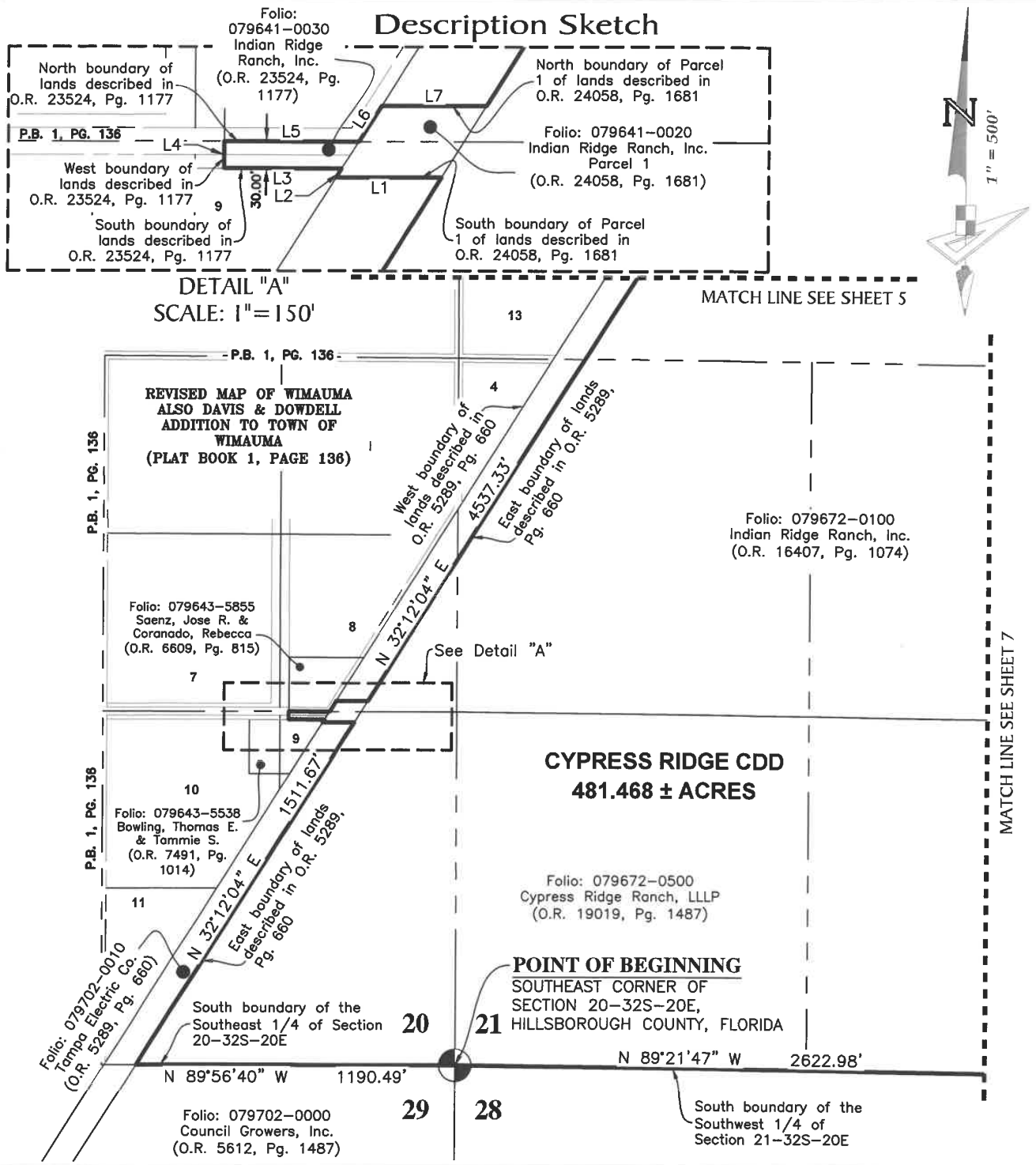

PROJECT: Cypress Ridge		Prepared For: Absolute Engineering
PHASE: CDD Boundary Description Sketch		
DRAWN: JCM	DATE: 10/1/20	CHECKED BY: BC

REVISIONS

DATE	DESCRIPTION	DRAWN BY

(Not A Survey)

213 Hobbs Street
Tampa, Florida 33619
Phone: (813) 248-8888
Licensed Business No.: LB 7768
GeoPoint Surveying, Inc.

FILE PATH: P:\CYPRESS RIDGE\DESCRIPTIONS\CYPRESS RIDGE-CDD-DS.DWG LAST SAVED BY: JORDANM

Description Sketch

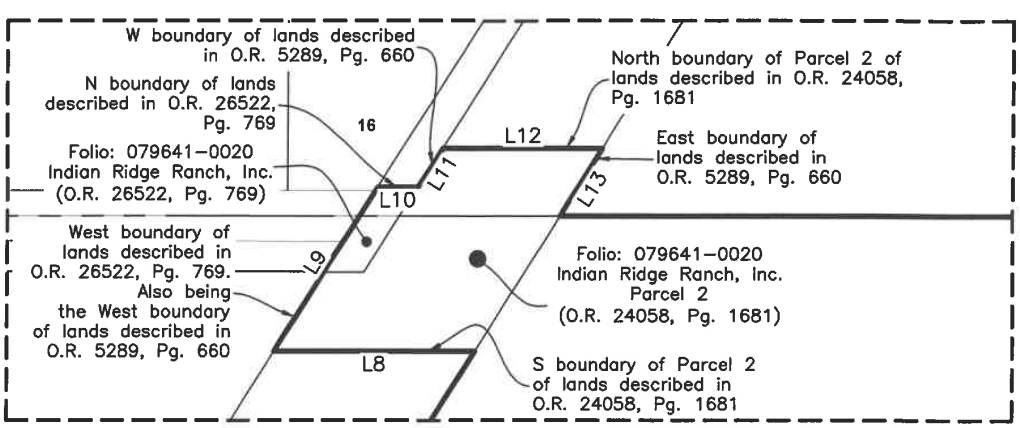

DETAIL "B"
SCALE: 1"=100'

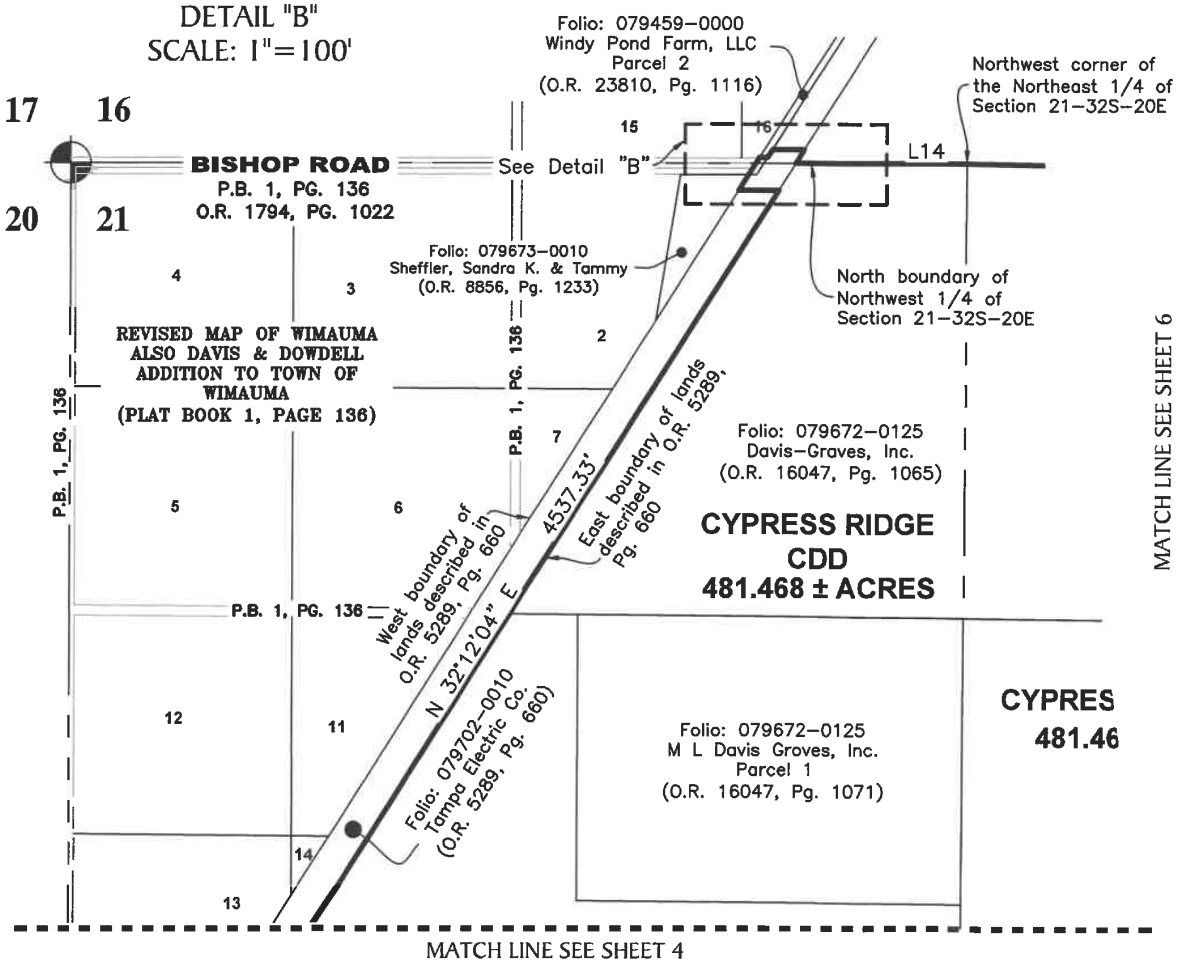

PROJECT: Cypress Ridge		Prepared For: Absolute Engineering
PHASE: CDD Boundary Description Sketch		
DRAWN: JCM	DATE: 10/1/20	CHECKED BY: BC

REVISIONS

DATE	DESCRIPTION	DRAWN BY

(Not A Survey)

213 Hobbs Street
Tampa, Florida 33619
Phone: (813) 248-8888
Licensed Business No.: LB 7768
GeoPoint Surveying, Inc.

FILE PATH: P:\CYPRESS RIDGE\DESCRIPTIONS\CYPRESS RIDGE-CDD-DS.DWG LAST SAVED BY: JORDANM

Description Sketch

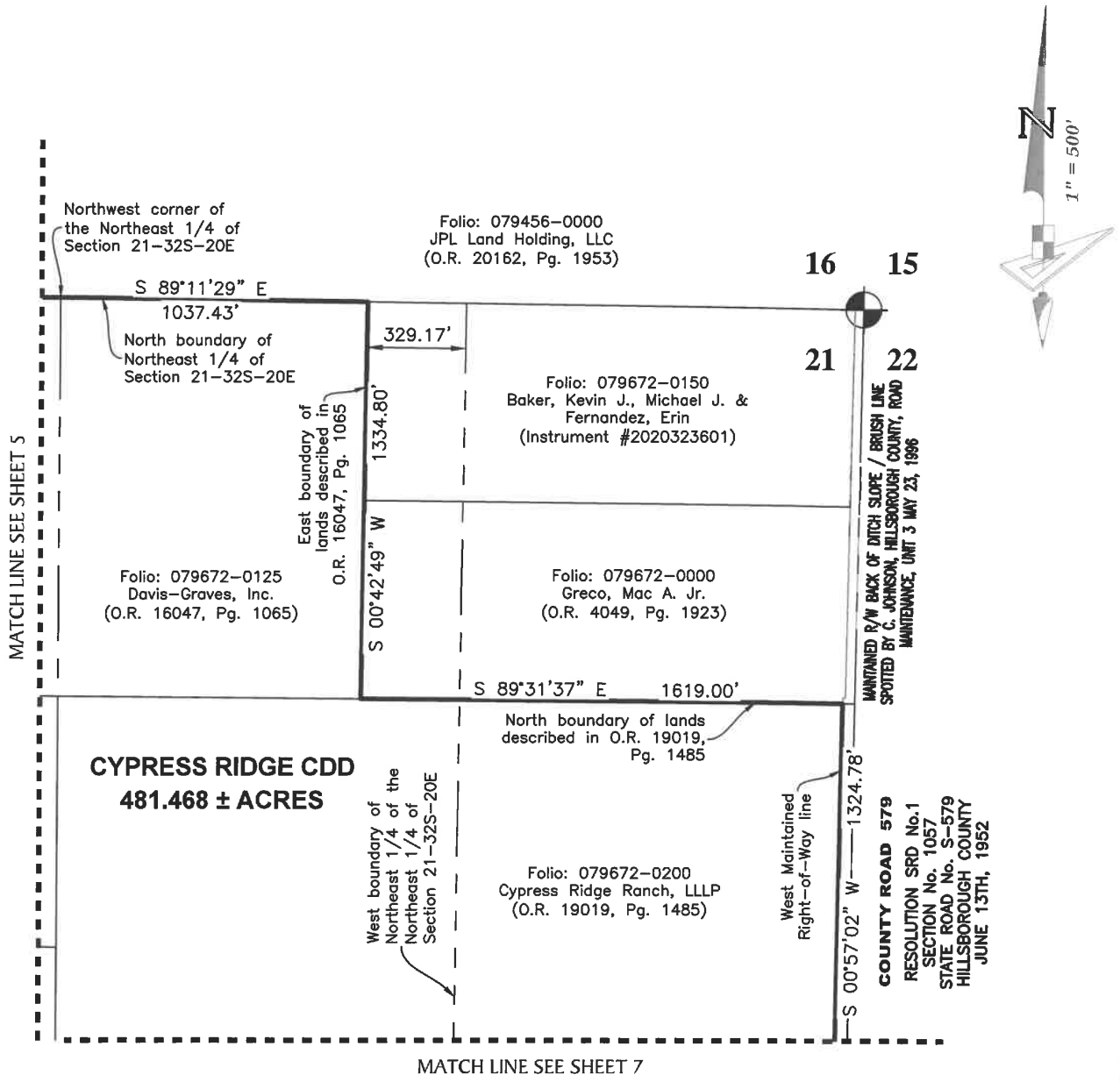

PROJECT: Cypress Ridge		Prepared For: Absolute Engineering
PHASE: CDD Boundary Description Sketch		
DRAWN: JCM	DATE: 10/1/20	CHECKED BY: BC

REVISIONS

DATE	DESCRIPTION	DRAWN BY

(Not A Survey)

213 Hobbs Street
Tampa, Florida 33619
Phone: (813) 248-8888
Licensed Business No.: LB 7768
GeoPoint Surveying, Inc.

FILE PATH: P:\CYPRESS RIDGE\DESCRIPTIONS\CYPRESS RIDGE-CDD-DS.DWG LAST SAVED BY: JORDANM

Description Sketch

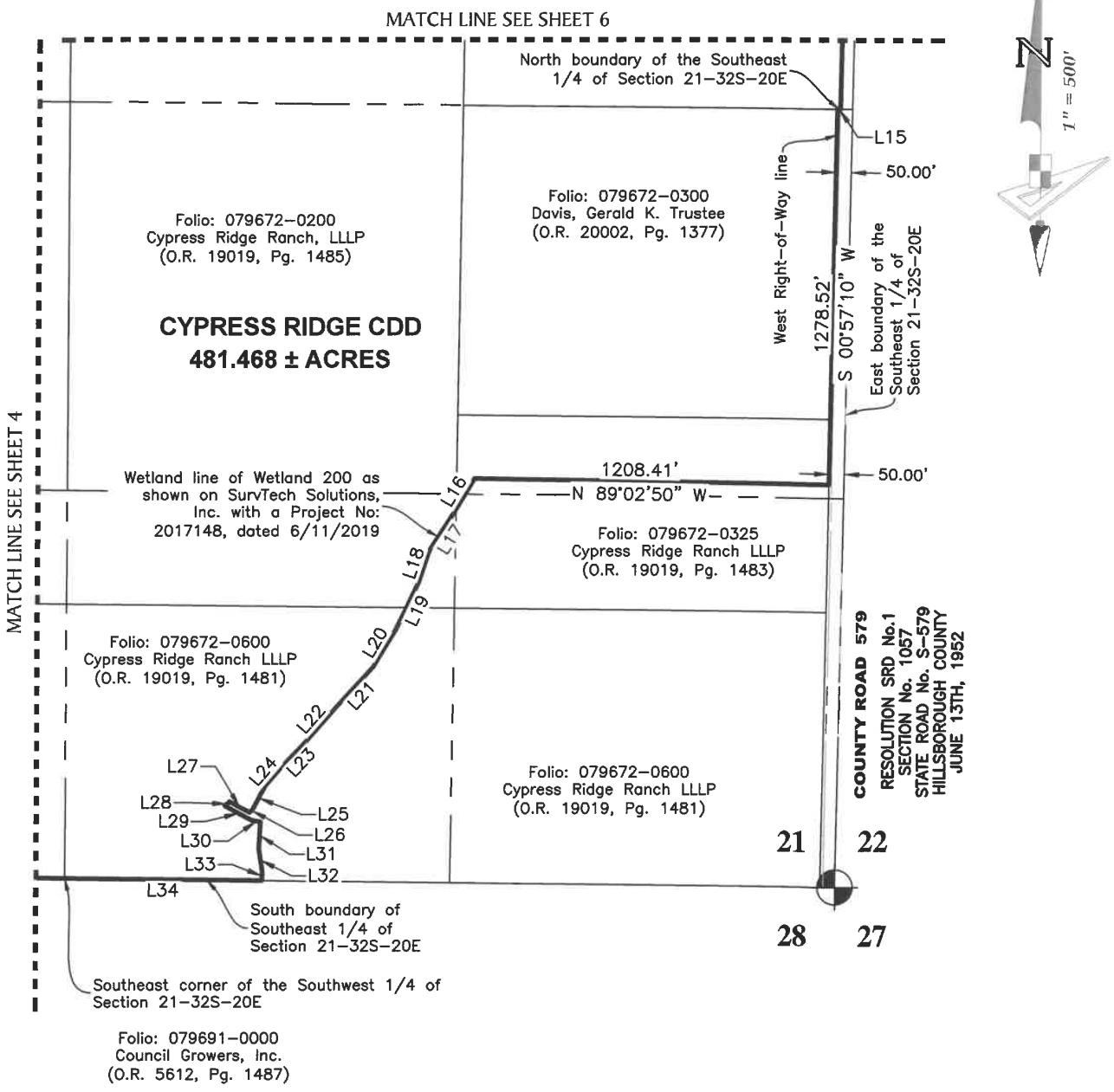

PROJECT: Cypress Ridge		Prepared For: Absolute Engineering
PHASE: CDD Boundary Description Sketch		
DRAWN: JCM	DATE: 10/1/20	CHECKED BY: BC

REVISIONS

DATE	DESCRIPTION	DRAWN BY

(Not A Survey)

213 Hobbs Street
Tampa, Florida 33619
Phone: (813) 248-8888
Licensed Business No.: LB 7768
GeoPoint Surveying, Inc.

FILE PATH: P:\CYPRESS RIDGE\DESCRIPTIONS\CYPRESS RIDGE-CDD-DS.DWG LAST SAVED BY: JORDANM

Description Sketch

LINE DATA TABLE		
NO.	BEARING	LENGTH
L1	N 89°55'49" W	118.09'
L2	N 32°12'04" E	11.80'
L3	N 89°56'09" W	131.80'
L4	N 00°04'51" W	30.00'
L5	S 89°56'09" E	150.72'
L6	N 32°12'04" E	47.24'
L7	S 89°56'09" E	118.09'
L8	N 89°58'47" W	118.15'
L9	N 32°12'04" E	114.20'
L10	S 89°58'47" E	23.63'
L11	N 32°12'04" E	26.97'
L12	S 89°58'47" E	94.52'
L13	S 32°12'04" W	47.06'
L14	S 89°58'47" E	499.31'
L15	N 89°32'23" W	9.90'
L16	S 30°26'11" W	146.34'
L17	S 32°14'37" W	141.92'

LINE DATA TABLE		
NO.	BEARING	LENGTH
L18	S 18°46'46" W	115.22'
L19	S 25°25'09" W	176.77'
L20	S 30°41'23" W	147.54'
L21	S 42°23'23" W	207.91'
L22	S 41°03'28" W	129.55'
L23	S 43°12'04" W	133.67'
L24	S 40°15'50" W	80.07'
L25	S 27°08'53" W	82.96'
L26	S 38°32'22" W	15.33'
L27	N 63°13'31" W	80.86'
L28	S 46°48'42" W	21.21'
L29	S 62°26'42" E	107.82'
L30	S 79°12'28" E	27.67'
L31	S 03°11'57" W	91.25'
L32	S 08°15'43" E	77.72'
L33	S 00°38'04" W	31.66'
L34	N 89°21'56" W	675.08'

PROJECT: Cypress Ridge

PHASE: CDD Boundary Description Sketch

DRAWN: JCM | DATE: 10/1/20 | CHECKED BY: BC

REVISIONS

DATE	DESCRIPTION	DRAWN BY

Prepared For: Absolute Engineering

(Not A Survey)

213 Hobbs Street
Tampa, Florida 33619
Phone: (813) 248-8888
Licensed Business No.: LB 7768
GeoPoint Surveying, Inc.

FILE PATH: P:\CYPRESS RIDGE\DESCRIPTIONS\CYPRESS RIDGE-CDD-DS.DWG LAST SAVED BY: JORDANM

EXHIBIT 5:
DRAINAGE MAP

P:\A20-0012 Highland\0002 Cypress Ridge\Master\CDD\ER\EXH 5 DRAINAGE MAP.dwg (8.5 x 11 Landscape) Rick Roa Sep 30, 2020 - 2:31pm

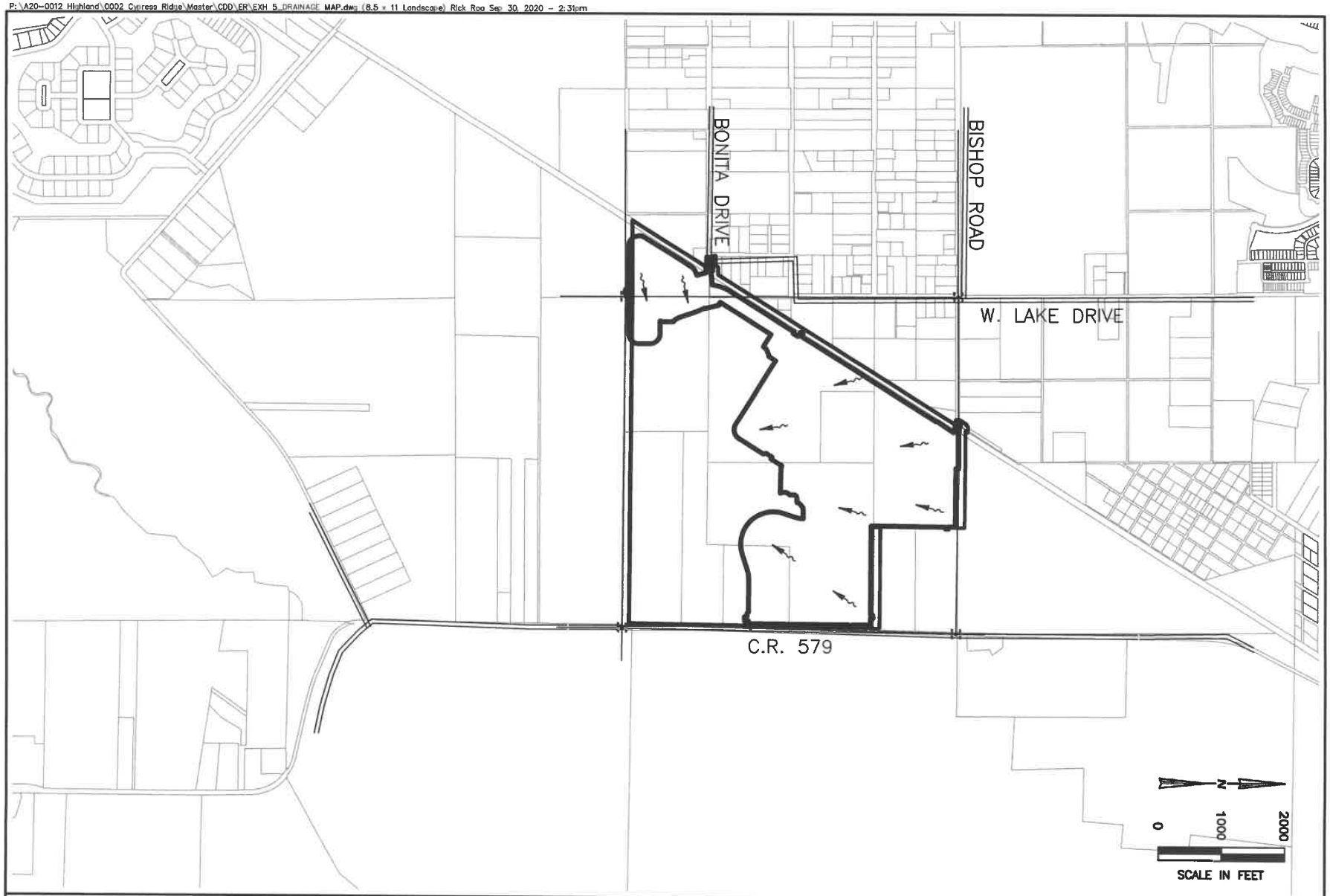

ABSOLUTE ENGINEERING, INC.
(813) 221-1516 TEL
(813) 344-0100 FAX
C.A. NO. 28358
1000 N. ASHLEY DRIVE, SUITE 925
TAMPA, FLORIDA 33602

EXHIBIT 5 - DRAINAGE MAP
CYPRESS RIDGE SUBDIVISION

SEC TWP RGE	JOB NUMBER	DRAWN BY	DATE	SHEET
16,20,21-32-20	A20-0012-0002	ROA	10-01-2020	1

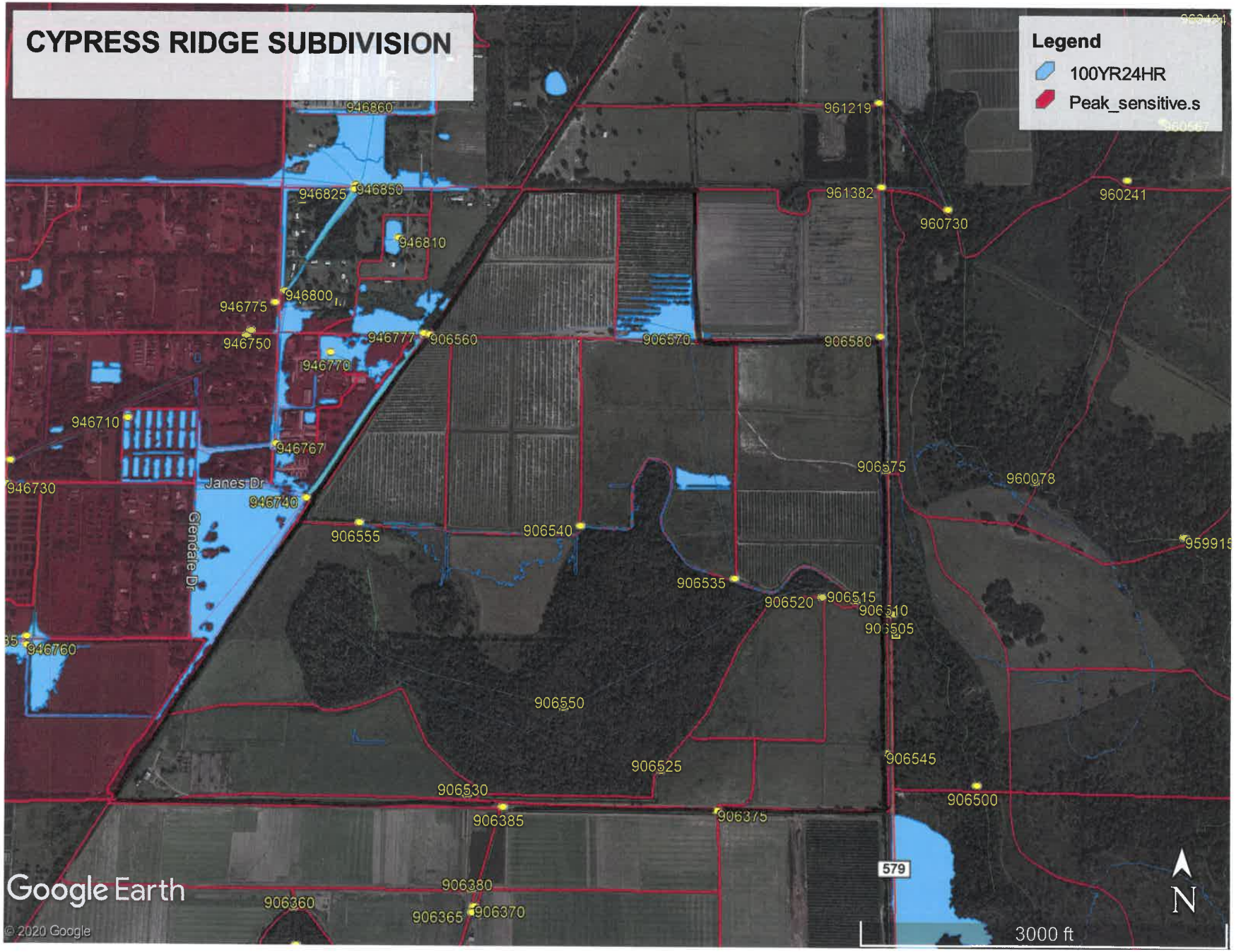
CYPRESS RIDGE SUBDIVISION
Legend
100YR24HR
Peak_sensitive.s
946860
961219
946825
946850
961382
960241
960730
946810
946800
946775
946750
946777
906560
906570
906580
946770
946710
946767
906575
960078
946730
Janes Dr
946740
Glendale Dr
906555
906540
959915
906535
906520
906515
906510
906505
946760
906550
906545
906525
906530
906500
906385
906375
579
906380
906360
906365
906370
Google Earth
© 2020 Google
N
3000 ft

CALE OF 1" = 500'
2057C0676

LE OF 1" = 500'
57C0678

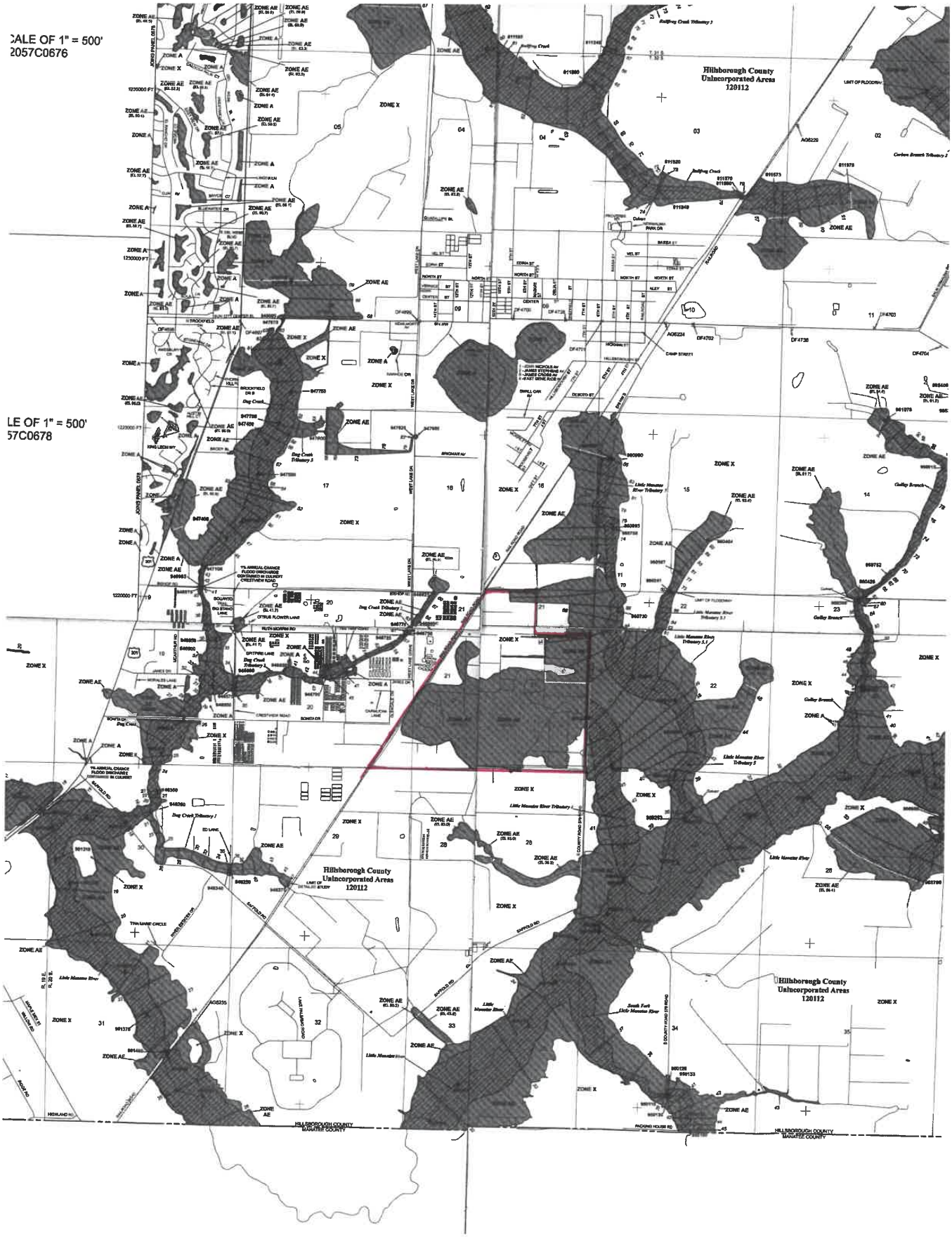

EXHIBIT 6:
UTILITY LOCATION MAP

P:\A20-0012 Highland\0002 Cypress Ridge\Master\CDD\ER\EXH 6_UTILITY LOCATION MAP.dwg (8.5 x 11 Landscape) Rick Roa Sep 30, 2020 - 2:31pm

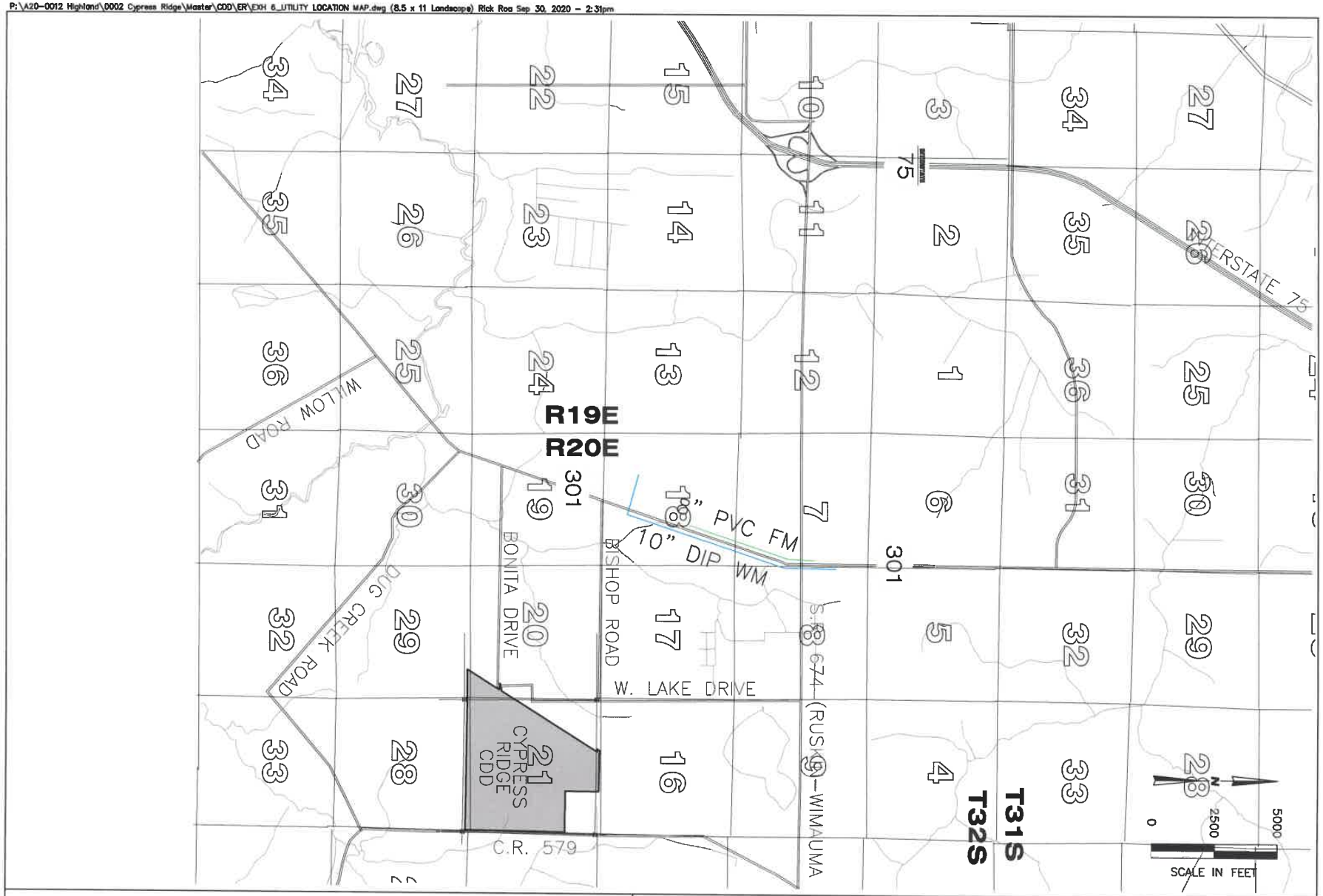

ABSOLUTE ENGINEERING, INC.

(813) 221-1516 TEL
(813) 344-0100 FAX
C.A. NO. 28358
1000 N. ASHLEY DRIVE, SUITE 925
TAMPA, FLORIDA 33602

EXHIBIT 6 - UTILITY LOCATION MAP
CYPRESS RIDGE SUBDIVISION

SEC TWP RGE	JOB NUMBER	DRAWN BY	DATE	SHEET
16,20,21-32-20	A20-0012-0002	ROA	10-01-2020	1

EXHIBIT 7:
FUTURE LAND USE MAP

P:\A20-0012 Highland\0002 Cypress Ridge\Master\CDD\ER\EXH 7_FUTURE LAND USE MAP.dwg (8.5 x 11 Landscape) Rick Roa Sep 30, 2020 - 2:32pm

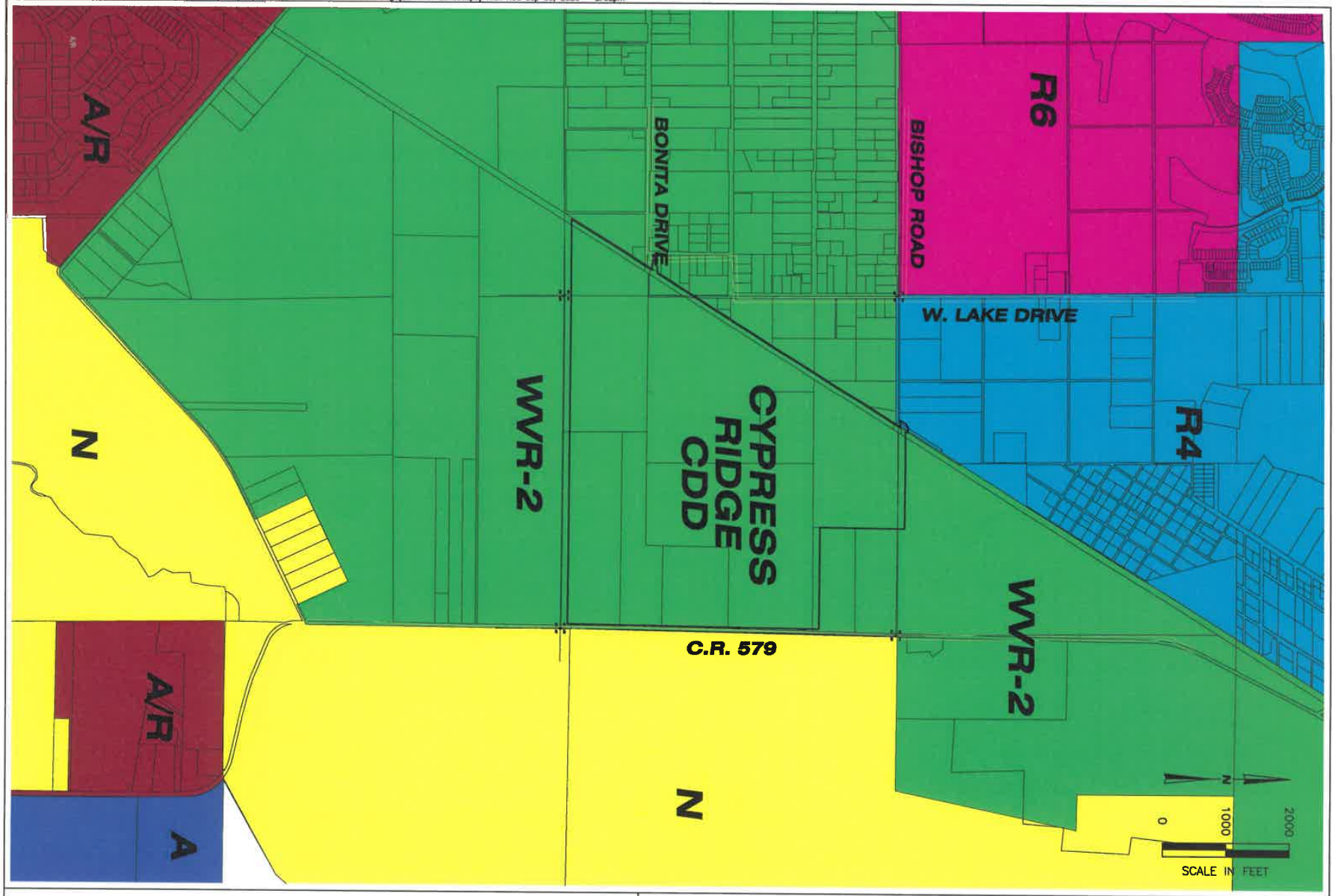

ABSOLUTE ENGINEERING, INC.

(813) 221-1516 TEL
(813) 344-0100 FAX
C.A. NO. 28358
1000 N. ASHLEY DRIVE, SUITE 925
TAMPA, FLORIDA 33602

EXHIBIT 7 - FUTURE LAND USE MAP
CYPRESS RIDGE SUBDIVISION

SEC TWP RGE	JOB NUMBER	DRAWN BY	DATE	SHEET
16,20,21-32-20	A20-0012-0002	ROA	10-10-2020	1

EXHIBIT 8:
ZONING MAP

P:\A20-0012 Highland\0002 Cypress Ridge\Master\CDD\ER\EXH 8_ZONING MAP.dwg (8.5 x 11 Landscape) Rick Roa Sep 30, 2020 - 2:33pm

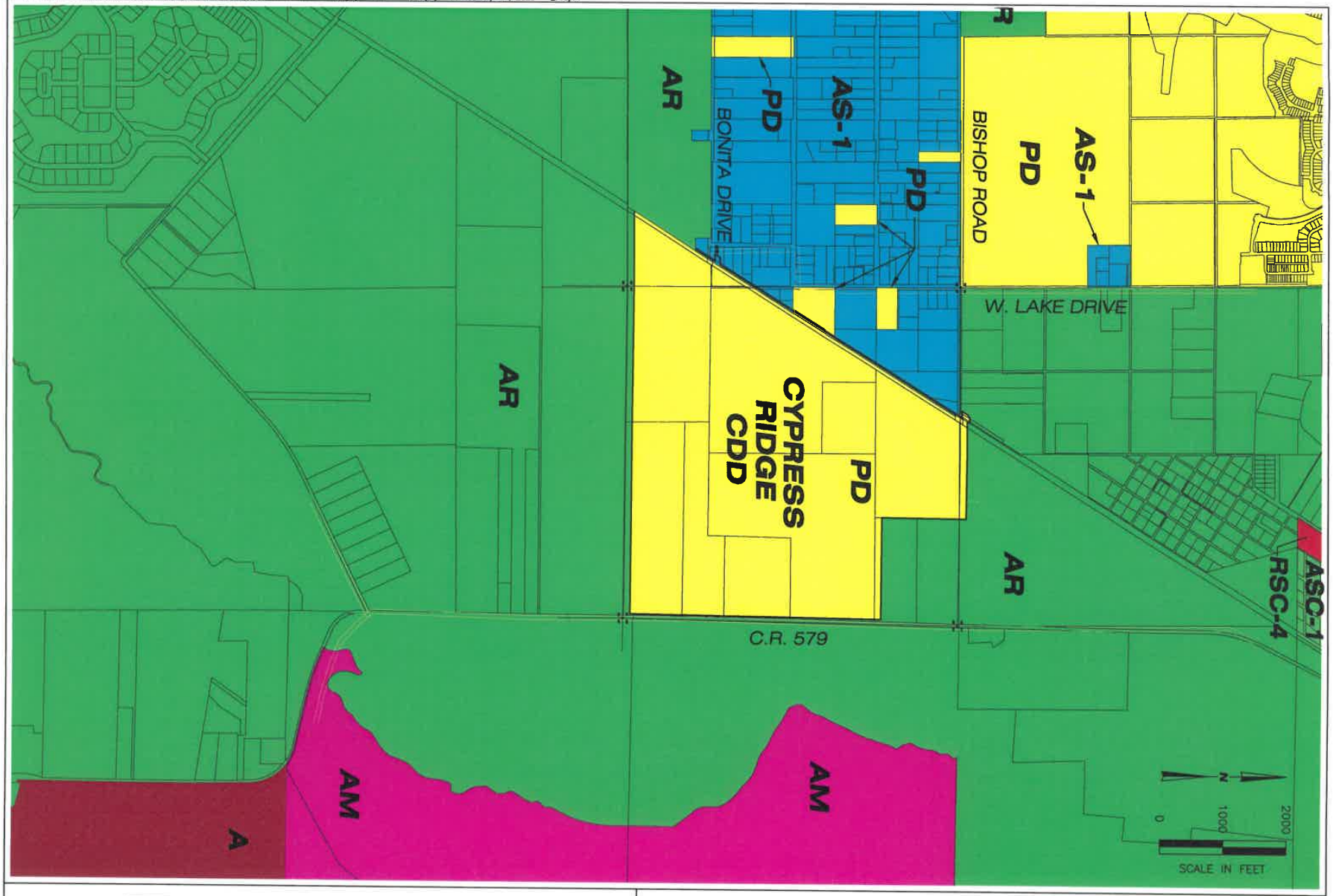

ABSOLUTE ENGINEERING, INC.

(813) 221-1516 TEL
(813) 344-0100 FAX
1000 N. ASHLEY DRIVE, SUITE 925
C.A. NO. 28358 TAMPA, FLORIDA 33602

EXHIBIT 8 - ZONING MAP
CYPRESS RIDGE SUBDIVISION

SEC TWP RGE	JOB NUMBER	DRAWN BY	DATE	SHEET
16,20,21-32-20	A20-0012-0002	ROA	10-10-2020	1

APPENDIX B

COPY OF MASTER INDENTURE AND PROPOSED FORM OF SECOND SUPPLEMENTAL INDENTURE

[THIS PAGE INTENTIONALLY LEFT BLANK]

MASTER TRUST INDENTURE

between

CYPRESS RIDGE COMMUNITY DEVELOPMENT DISTRICT
(HILLSBOROUGH COUNTY, FLORIDA)

and

U.S. BANK TRUST COMPANY, NATIONAL ASSOCIATION,

as Trustee

Dated as of August 1, 2023

relating to

CYPRESS RIDGE COMMUNITY DEVELOPMENT DISTRICT
SPECIAL ASSESSMENT BONDS

TABLE OF CONTENTS

Page

ARTICLE I
DEFINITIONS

ARTICLE II
THE BONDS

SECTION 2.01. Amounts and Terms of Bonds; Details of Bonds 15
SECTION 2.02. Execution 17
SECTION 2.03. Authentication; Authenticating Agent 17
SECTION 2.04. Registration and Registrar 17
SECTION 2.05. Mutilated, Destroyed, Lost or Stolen Bonds 17
SECTION 2.06. Temporary Bonds 18
SECTION 2.07. Cancellation and Destruction of Surrendered Bonds 18
SECTION 2.08. Registration, Transfer and Exchange 18
SECTION 2.09. Persons Deemed Owners 19
SECTION 2.10. Limitation on Incurrence of Certain Indebtedness 19
SECTION 2.11. Qualification for The Depository Trust Company 19

ARTICLE III
ISSUE OF BONDS

SECTION 3.01. Issue of Bonds 21

ARTICLE IV
ACQUISITION AND CONSTRUCTION OF PROJECT

SECTION 4.01. Project to Conform to Plans and Specifications; Changes 24
SECTION 4.02. Compliance Requirements 24

ARTICLE V
ACQUISITION AND CONSTRUCTION FUND

SECTION 5.01. Acquisition and Construction Fund 24

ARTICLE VI
SPECIAL ASSESSMENTS;
APPLICATION THEREOF TO FUNDS AND ACCOUNTS

SECTION 6.01. Special Assessments; Lien of Indenture on Pledged Revenues 26
SECTION 6.02. Funds and Accounts Relating to the Bonds 27
SECTION 6.03. Revenue Fund 27
SECTION 6.04. Debt Service Fund 29
SECTION 6.05. Debt Service Reserve Fund 30

SECTION 6.06. Bond Redemption Fund 32
SECTION 6.07. Drawings on Credit Facility 33
SECTION 6.08. Procedure When Funds Are Sufficient to Pay All Bonds of a Series 33
SECTION 6.09. Certain Moneys to Be Held for Series Bondholders Only 34
SECTION 6.10. Unclaimed Moneys 34
SECTION 6.11. Rebate Fund 34

ARTICLE VII
SECURITY FOR AND INVESTMENT OR DEPOSIT OF FUNDS

SECTION 7.01. Deposits and Security Therefor 35
SECTION 7.02. Investment or Deposit of Funds 35
SECTION 7.03. Valuation of Funds 37
SECTION 7.04. Brokerage Confirmations 37

ARTICLE VIII
REDEMPTION AND PURCHASE OF BONDS

SECTION 8.01. Redemption Dates and Prices 37
SECTION 8.02. Notice of Redemption and of Purchase 39
SECTION 8.03. Payment of Redemption Price 40
SECTION 8.04. Partial Redemption of Bonds 40

ARTICLE IX
COVENANTS OF THE ISSUER

SECTION 9.01. Power to Issue Bonds and Create Lien 41
SECTION 9.02. Payment of Principal and Interest on Bonds 41
SECTION 9.03. Special Assessments; Re-Assessments 42
SECTION 9.04. Method of Collection 42
SECTION 9.05. Delinquent Special Assessments 43
SECTION 9.06. Sale of Tax Certificates and Issuance of Tax Deeds; Foreclosure of Special Assessment Liens 43
SECTION 9.07. Books and Records with Respect to Special Assessments 44
SECTION 9.08. Removal of Special Assessment Liens 44
SECTION 9.09. Deposit of Special Assessments 45
SECTION 9.10. Construction to be on District Lands 45
SECTION 9.11. Operation, Use and Maintenance of Project 46
SECTION 9.12. Observance of and Compliance with Valid Requirements 46
SECTION 9.13. Payment of Operating or Maintenance Costs by State or Others 46
SECTION 9.14. Public Liability and Property Damage Insurance; Maintenance of Insurance; Use of Insurance and Condemnation Proceeds 46
SECTION 9.15. Collection of Insurance Proceeds 48
SECTION 9.16. Use of Revenues for Authorized Purposes Only 48
SECTION 9.17. Books, Records and Annual Reports 48
SECTION 9.18. [Reserved] 49
SECTION 9.19. Employment of Certified Public Accountant 49

SECTION 9.20. Establishment of Fiscal Year, Annual Budget 49
SECTION 9.21. Employment of Consulting Engineer; Consulting Engineer's Report 49
SECTION 9.22. Audit Reports 50
SECTION 9.23. Covenant Against Sale or Encumbrance; Exceptions 50
SECTION 9.24. No Loss of Lien on Pledged Revenue 51
SECTION 9.25. Compliance with Other Contracts and Agreements 51
SECTION 9.26. Issuance of Additional Obligations 51
SECTION 9.27. Extension of Time for Payment of Interest Prohibited 51
SECTION 9.28. Further Assurances 51
SECTION 9.29. Use of Bond Proceeds to Comply with Internal Revenue Code 51
SECTION 9.30. Corporate Existence and Maintenance of Properties 52
SECTION 9.31. Bankruptcy or Insolvency of Landowner 52
SECTION 9.32. Continuing Disclosure 53

ARTICLE X
EVENTS OF DEFAULT AND REMEDIES

SECTION 10.01. Events of Default and Remedies 53
SECTION 10.02. Events of Default Defined 54
SECTION 10.03. No Acceleration; Redemption 55
SECTION 10.04. Foreclosure of Assessment Lien 55
SECTION 10.05. Legal Proceedings by Trustee 55
SECTION 10.06. Discontinuance of Proceedings by Trustee 56
SECTION 10.07. Bondholders May Direct Proceedings 56
SECTION 10.08. Limitations on Actions by Bondholders 56
SECTION 10.09. Trustee May Enforce Rights Without Possession of Bonds 56
SECTION 10.10. Remedies Not Exclusive 56
SECTION 10.11. Delays and Omissions Not to Impair Rights 56
SECTION 10.12. Application of Moneys in Event of Default 57
SECTION 10.13. Trustee's Right to Receiver; Compliance with Act 58
SECTION 10.14. Trustee and Bondholders Entitled to all Remedies under Act 58
SECTION 10.15. Credit Facility Issuer's Rights Upon Events of Default 58

ARTICLE XI
THE TRUSTEE; THE PAYING AGENT AND REGISTRAR

SECTION 11.01. Acceptance of Trust 58
SECTION 11.02. No Responsibility for Recitals 59
SECTION 11.03. Trustee May Act Through Agents; Answerable Only for Willful Misconduct or Negligence 59
SECTION 11.04. Compensation and Indemnity 59
SECTION 11.05. No Duty to Renew Insurance 60
SECTION 11.06. Notice of Default; Right to Investigate 60
SECTION 11.07. Obligation to Act on Defaults 60
SECTION 11.08. Reliance by Trustee 60
SECTION 11.09. Trustee May Deal in Bonds 61

SECTION 11.10. Construction of Ambiguous Provisions 61
SECTION 11.11. Resignation of Trustee 61
SECTION 11.12. Removal of Trustee 61
SECTION 11.13. Appointment of Successor Trustee 61
SECTION 11.14. Qualification of Successor 62
SECTION 11.15. Instruments of Succession 62
SECTION 11.16. Merger of Trustee 62
SECTION 11.17. Extension of Rights and Duties of Trustee to Paying Agent and Registrar 62
SECTION 11.18. Resignation of Paying Agent or Registrar 63
SECTION 11.19. Removal of Paying Agent or Registrar 63
SECTION 11.20. Appointment of Successor Paying Agent or Registrar 63
SECTION 11.21. Qualifications of Successor Paying Agent or Registrar 63
SECTION 11.22. Judicial Appointment of Successor Paying Agent or Registrar 64
SECTION 11.23. Acceptance of Duties by Successor Paying Agent or Registrar 64
SECTION 11.24. Successor by Merger or Consolidation 64
SECTION 11.25. Patriot Act Requirements of Trustee 64
SECTION 11.26. Signatures 65

ARTICLE XII
ACTS OF BONDHOLDERS; EVIDENCE OF OWNERSHIP OF BONDS

SECTION 12.01. Acts of Bondholders; Evidence of Ownership of Bonds 65

ARTICLE XIII
AMENDMENTS AND SUPPLEMENTS

SECTION 13.01. Amendments and Supplements Without Bondholders' Consent 65
SECTION 13.02. Amendments with Bondholders' Consent 66
SECTION 13.03. Trustee Authorized to Join in Amendments and Supplements; Reliance on Counsel 66

ARTICLE XIV
DEFEASANCE

SECTION 14.01. Defeasance 66
SECTION 14.02. Deposit of Funds for Payment of Bonds 66

ARTICLE XV
MISCELLANEOUS PROVISIONS

SECTION 15.01. Limitations on Recourse 67
SECTION 15.02. Payment Dates 68
SECTION 15.03. No Rights Conferred on Others 68
SECTION 15.04. Illegal Provisions Disregarded 68
SECTION 15.05. Substitute Notice 68
SECTION 15.06. Notices 68
SECTION 15.07. Controlling Law 69

SECTION 15.08. Successors and Assigns 69
SECTION 15.09. Headings for Convenience Only 70
SECTION 15.10. Counterparts 70
SECTION 15.11. Appendices and Exhibits 70

EXHIBIT A- Legal Description of the District
EXHIBIT B- Description of the Project
EXHIBIT C- Form of Bond
EXHIBIT D- Form of Requisition

THIS MASTER TRUST INDENTURE, dated as of August 1, 2023 (the "Master Indenture"), by and between **CYPRESS RIDGE COMMUNITY DEVELOPMENT DISTRICT** (together with its permitted successors and assigns, the "Issuer"), a local unit of special-purpose government organized and existing under the laws of the State of Florida, and **U.S. BANK TRUST COMPANY, NATIONAL ASSOCIATION**, a national banking association duly organized and existing under the laws of the United States of America and having a corporate trust office in Fort Lauderdale, Florida (said national banking association and any bank or trust company becoming successor trustee under this Master Indenture and all Supplemental Indentures (as hereinafter defined) being hereinafter referred to as the "Trustee");

W I T N E S S E T H:

WHEREAS, the Issuer is a local unit of special purpose government duly organized and existing under the provisions of the Uniform Community Development District Act of 1980, Chapter 190, Florida Statutes, as amended (the "Act") created pursuant to Ordinance No. 21-13 (the "Ordinance") enacted by the Board of County Commissioners of Hillsborough County (the "County") on April 13, 2021, which became effective on April 15, 2021, for the purposes of delivering community development services and facilities to property to be served by the District (as defined below); and

WHEREAS, the premises governed by the Issuer (as further described in Exhibit A hereto, the "District" or "District Lands") currently consist of approximately 481.47 gross acres of land located entirely within the County; and

WHEREAS, the Issuer has determined to undertake, in one or more stages, the planning, financing, construction and/or acquisition of public infrastructure improvements including, but not limited to offsite improvements, stormwater management, utilities (including water and sewer) and street lighting, roadways, entry feature and signage, parks and amenities and associated professional fees and incidental costs related thereto pursuant to the Act, for the special benefit of the District Lands (as further described in Exhibit B hereto, the "Project"); and

WHEREAS, the Issuer proposes to finance or refinance, as the case may be, the costs of the Project by the issuance of one or more series of bonds pursuant to this Master Indenture;

NOW, THEREFORE, THIS MASTER INDENTURE WITNESSETH, that to provide for the issuance of Bonds (as hereinafter defined) under this Master Indenture, as supplemented from time to time by one or more Supplemental Indentures (as hereinafter defined), the security and payment of the principal, redemption or purchase price thereof (as the case may be) and interest thereon, any reimbursement due to a Credit Facility Issuer (hereinafter defined), if any, for any drawing on its Credit Facility (hereinafter defined), as required under the terms of the corresponding Credit Facility Agreement (hereinafter defined), the rights of the Owners of the Bonds of a Series (as hereinafter defined) and the performance and observance of all of the covenants contained herein and in said Bonds and in any Credit Facility Agreement for and in consideration of the mutual covenants herein contained and of the purchase and

acceptance of the Bonds of a Series by the Owners thereof, from time to time, the issuance by any Credit Facility Issuer of its Credit Facility, from time to time, and of the acceptance by the Trustee of the trusts hereby created, and intending to be legally bound hereby, the Issuer hereby assigns, transfers, sets over and pledges to the Trustee and grants a lien on all of the right, title and interest of the Issuer in and to the Pledged Revenues (hereinafter defined) as security for the payment of the principal, redemption or purchase price of (as the case may be) and interest on Bonds of a Series issued hereunder and any reimbursement due to any Credit Facility Issuer for any drawing on its Credit Facility issued with respect to any such Bonds, as required under the terms of the corresponding Credit Facility Agreement, all in the manner hereinafter provided, and the Issuer further hereby agrees with and covenants unto the Trustee as follows:

ARTICLE I
DEFINITIONS

In this Master Indenture and any indenture supplemental hereto (except as otherwise expressly provided or unless the context otherwise requires) terms defined in the recitals hereto shall have the same meaning throughout this Master Indenture and all Supplemental Indentures, and in addition, the following terms shall have the meanings specified below:

"Account" shall mean any account or subaccount established therein pursuant to this Master Indenture and all Supplemental Indentures.

"Acquisition Agreement" shall mean one or more improvement acquisition agreements between the Issuer and the Landowner, pursuant to which the Landowner agrees to provide, design, construct and sell to the Issuer, and the Issuer agrees to purchase from the Landowner, all or a portion of a Project.

"Acquisition and Construction Fund" shall mean the Fund so designated and established pursuant to Section 5.01 hereof.

"Act" shall mean the Uniform Community Development District Act of 1980, Chapter 190, Florida Statutes, as amended from time to time, and any successor statute thereto.

"Annual Budget" shall mean the Issuer's budget of current operating and maintenance expenses for the Project for a Fiscal Year, as the same may be amended from time to time, adopted in accordance with the provisions hereof.

"Arbitrage Certificate" shall mean the certificate of the Issuer delivered at the time of issuance of a Series of Bonds setting forth the expectations of the Issuer with respect to the use of the proceeds of such Series and also containing certain covenants of the Issuer in order to achieve compliance with the Code relating to the tax-status of the Bonds.

"Authenticating Agent" shall mean the agent so described in, and appointed pursuant to, Section 2.03 of this Master Indenture.

"Authorized Denomination" shall mean, unless provided otherwise in a Supplemental Indenture with respect to a Series of Bonds, $5,000 if the Bonds bear an investment grade rating by a nationally recognized rating agency, and otherwise, initially in principal amounts of $100,000 and any integral multiple of $5,000 in excess thereof, and thereafter, in denominations of $5,000 or any integral multiple thereof.

"Authorized Newspaper" shall mean a newspaper printed in English and customarily published at least once a day at least five days a week and generally circulated in New York, New York, or such other cities as the Issuer from time to time may determine by written notice provided to the Trustee. When successive publications in an Authorized Newspaper are required, they may be made in the same or different Authorized Newspapers.

"Beneficial Owner" shall mean the actual owner of Bonds while the Bonds are registered in the name of Cede & Co., as the nominee of DTC. The Trustee is authorized to recognize the Beneficial Owners of a Series of Bonds for purposes of approvals, consents or other actions taken hereunder or under a Supplemental Indenture if beneficial ownership is proven to the satisfaction of the Trustee.

"Board" shall mean the Board of Supervisors of the Issuer.

"Bond Counsel" shall mean Counsel of nationally recognized standing in matters pertaining to the exclusion from gross income for federal income tax purposes of interest on obligations issued by states and their political subdivisions.

"Bondholder," "Holder of Bonds," "Holder," or "Owner" or any similar term shall mean any Person or Persons who shall be the registered owner of any Outstanding Bond or Bonds, as evidenced on the Bond Register of the Issuer kept by the Registrar.

"Bond Redemption Fund" shall mean the Fund so designated which is established pursuant to Section 6.06 hereof.

"Bond Register" shall have the meaning specified in Section 2.04 of this Master Indenture.

"Bonds" shall mean the Cypress Ridge Community Development District Special Assessment Bonds, issued in one or more Series pursuant to the provisions of this Master Indenture and one or more Supplemental Indentures, and Bonds subsequently issued to refund all or a portion of such aforementioned Bonds.

"Business Day" shall mean any day other than a Saturday or Sunday or legal holiday or a day on which the designated corporate office of the Trustee, the Registrar or any Paying Agent is closed, or any day on which the payment system of the U.S. Federal Reserve is not operational.

"Certified Public Accountant" shall mean a Person, who shall be Independent, appointed by the Board, actively engaged in the business of public accounting and duly certified as a certified public accountant under the laws of the State.

"Certified Resolution" or "Certified Resolution of the Issuer" shall mean a copy of one or more resolutions certified by the Secretary or an Assistant Secretary of the Issuer, under its seal, to have been duly adopted by the Board and to be in full force and effect as of the date of such certification.

"Code" shall mean the Internal Revenue Code of 1986, as amended and the applicable United States Treasury Department regulations promulgated thereunder.

"Completion Date" shall have the meaning given to such term in Section 5.01 of this Master Indenture.

"Consultant" shall mean a Person, who shall be Independent, appointed by the Board, qualified to pass upon questions relating to municipal entities and having a favorable reputation for skill and experience in the financial affairs of municipal entities.

"Consultant's Certificate" shall mean a certificate or a report prepared in accordance with then applicable professional standards duly executed by a Consultant.

"Consulting Engineer" shall mean the Independent engineer or engineering firm or corporation at the time employed by the Issuer under the provisions of Section 9.21 of this Master Indenture to perform and carry out duties imposed on the Consulting Engineer by this Master Indenture and any Supplemental Indentures. The Independent engineer or engineering firm or corporation at the time serving as the engineer to the Issuer may serve as Consulting Engineer under this Master Indenture and any Supplemental Indentures.

"Continuing Disclosure Agreement" shall mean a Continuing Disclosure Agreement, by and among the Issuer, the dissemination agent named therein and any Landowner that is the owner of at least twenty percent (20%) of the District Lands which have been determined by the Issuer to be lands benefited by the Project or portion thereof financed with the proceeds of a Series of Bonds or are responsible for payment of at least twenty percent (20%) of the Special Assessments levied and collected on all or a portion of the District Lands with respect to the Project or portion thereof financed by such Series of Bonds, and any other obligated person(s) under the Rule, in connection with the issuance of one or more Series of Bonds hereunder, pursuant to the requirements of the Rule.

"Cost" or "Costs," in connection with the Project or any portion thereof, shall mean all expenses which are properly chargeable thereto under Generally Accepted Accounting Principles or which are incidental to the planning, financing, acquisition, construction, reconstruction, equipping and installation thereof, including, without limiting the generality of the foregoing:

(a) expenses of determining the feasibility or practicability of acquisition, construction, or reconstruction of the Project;

(b) cost of surveys, estimates, plans, and specifications;

(c) cost of improvements;

(d) engineering, architectural, fiscal, legal, accounting and other professional and advisory expenses and charges;

(e) cost of all labor, materials, machinery, and equipment (including, without limitation, (i) amounts payable to contractors, builders and materialmen and costs incident to the award of contracts and (ii) the cost of labor, facilities and services furnished by the Issuer and its employees, materials and supplies purchased by the Issuer and permits and licenses obtained by the Issuer);

(f) cost of all lands, properties, rights, easements, and franchises acquired;

(g) financing charges;

(h) creation of initial reserve and debt service funds;

(i) working capital;

(j) interest charges incurred or estimated to be incurred on money borrowed prior to and during construction and acquisition and for such reasonable period of time after completion of construction or acquisition as the Board may determine and as approved by Bond Counsel;

(k) the cost of issuance of Bonds, including, without limitation, advertisements and printing;

(l) the cost of any election held pursuant to the Act and all other expenses of issuance of bonds;

(m) the discount, if any, on the sale or exchange of Bonds;

(n) amounts required to repay temporary or bond anticipation loans made to finance any costs permitted under the Act;

(o) costs of prior improvements performed by the Issuer in anticipation of the Project;

(p) costs incurred to enforce remedies against contractors, subcontractors, any provider of labor, material, services, or any other Person, for a default or breach under the corresponding contract, or in connection with any other dispute;

(q) premiums for contract bonds and insurance during construction and costs on account of personal injuries and property damage in the course of construction and insurance against the same;

(r) payments, contributions, dedications, and any other exactions required as a condition to receive any government approval or permit necessary to accomplish any District purpose;

(s) administrative expenses;

(t) taxes, assessments and similar governmental charges during construction or reconstruction of the Project;

(u) expenses of Project management and supervision;

(v) costs of effecting compliance with any and all governmental permits relating to the Project;

(w) such other expenses as may be necessary or incidental to the acquisition, construction, or reconstruction of the Project or to the financing thereof; and

(x) any other "cost" or expense as provided by the Act.

In connection with the refunding or redeeming of any Bonds, "Cost" includes, without limiting the generality of the foregoing, the items listed in (d), (k), (l) and (m) above, and other expenses related to the redemption of the Bonds to be redeemed and the Redemption Price of such Bonds (and the accrued interest payable on redemption to the extent not otherwise provided for). Whenever Costs are required to be itemized, such itemization shall, to the extent practicable, correspond with the items listed above. Whenever Costs are to be paid hereunder, such payment may be made by way of reimbursement to the Issuer or any other Person who has paid the same in addition to direct payment of Costs.

"Counsel" shall mean an attorney-at-law or law firm (who may be counsel for the Issuer) not unsatisfactory to the Trustee.

"County" shall mean Hillsborough County, Florida.

"Credit Facility" shall mean any credit enhancement mechanism such as an irrevocable letter of credit, a surety bond, a policy of municipal bond insurance, a corporate or other guaranty, a purchase agreement, a credit agreement or deficiency agreement or other similar facility applicable to the Bonds, as established pursuant to a Supplemental Indenture, pursuant to which the entity providing such facility agrees to provide funds to make payment of the principal of and interest on the Bonds. Notwithstanding anything to the contrary contained in this Master Indenture, the Bonds may be issued without a Credit Facility; the decision to provide a Credit Facility in respect of any Bonds shall be within the absolute discretion of the Issuer.

"Credit Facility Agreement" shall mean any agreement pursuant to which a Credit Facility Issuer issues a Credit Facility.

"Credit Facility Issuer" shall mean the issuer or guarantor of any Credit Facility.

"Debt Service Fund" shall mean the Fund so designated which is established pursuant to Section 6.04 hereof.

"Debt Service Requirements" with reference to a specified period, shall mean:

(a) interest payable on the Bonds during such period, subject to reduction for amounts held as capitalized interest in the Funds and Accounts established under this Master Indenture and any Supplemental Indentures;

(b) amounts required to be paid into any mandatory sinking fund account with respect to the Bonds during such period; and

(c) amounts required to pay the principal of the Bonds maturing during such period and not to be redeemed prior to or at maturity through any sinking fund account.

For any Bonds that bear interest at a variable rate, the interest payable for a specified period shall be determined as if such Bonds bear interest at the maximum rate provided for in the applicable Supplemental Indenture and if no maximum rate is provided for in the Supplemental Indenture, the maximum rate shall be 12% per annum.

"Debt Service Reserve Fund" shall mean the Fund so designated which is established pursuant to Section 6.05 hereof.

"Debt Service Reserve Insurance Policy" shall mean the insurance policy, surety bond or other evidence of insurance, if any, deposited to the credit of the Debt Service Reserve Fund or any Account or subaccount therein in lieu of or in partial substitution for cash or securities on deposit therein, which policy, bond or the evidence of insurance constitutes an unconditional senior obligation of the issuer thereof. The issuer thereof shall be a municipal bond insurer whose obligations ranking *pari passu* with its obligations under such policy, bond or other evidence of insurance are rated at the time of deposit of such policy, bond or other evidence of insurance to the credit of the Debt Service Reserve Fund or any Account or subaccount therein in one of the three highest rating categories, without regard to gradations, of both Moody's and S&P, unless otherwise approved by the Credit Facility Issuer, if any, who has issued a Credit Facility with respect to the Bonds.

"Debt Service Reserve Letter of Credit" shall mean the irrevocable, transferable letter or line of credit, if any, deposited for the credit of the Debt Service Reserve Fund or any Account or subaccount therein in lieu of or in partial substitution for cash or securities on deposit therein, which letter or line of credit constitutes an unconditional senior obligation of the issuer thereof. The issuer of such letter or line of credit shall be a banking association, bank or trust company or

branch thereof whose senior debt obligations ranking *pari passu* with its obligations under such letter or line of credit are rated at the time of deposit of the letter or line of credit to the credit of the Debt Service Reserve Fund or any Account or subaccount therein in one of the three highest rating categories (without regard to gradations) of both Moody's and S&P, unless otherwise approved by the Credit Facility Issuer, if any, who has issued a Credit Facility with respect to the Bonds.

"Debt Service Reserve Requirement" shall mean, for each Series of Bonds, unless a different requirement shall be specified in a Supplemental Indenture, an amount equal to the lesser of (i) the maximum annual Debt Service Requirements for the Outstanding Bonds of such Series, (ii) 125% of the average annual Debt Service Requirements for the Outstanding Bonds of such Series, and (iii) 10% of the original proceeds (within the meaning of the Code) of the Bonds of such Series.

"Defeasance Securities" shall mean, to the extent permitted by law, (a) cash, or (b) non-callable Government Obligations.

"Developer" shall mean Clayton Properties Group, Inc., a Tennessee corporation doing business as Highland Homes and a wholly owned subsidiary of Berkshire Hathaway, and any entity or entities which succeed to all or any part of the interests and assume any or all of the responsibilities of said entities.

"District Lands" or "District" shall mean the premises governed by the Issuer, consisting of approximately 481.47 gross acres of land located entirely within the County, as more fully described in Exhibit A hereto.

"District Manager" shall mean the then District Manager or acting District Manager of the Issuer.

"Electronic Means" shall mean telecopy, facsimile transmission, email transmission or other similar electronic means of communicating providing evidence of transmission.

"Event of Default" shall mean any of the events described in Section 10.02 hereof.

"Fiscal Year" shall mean the period of twelve (12) months beginning October 1 of each calendar year and ending on September 30 of the following calendar year, and also shall mean the period from actual execution hereof to and including the next succeeding September 30; or such other consecutive twelve-month period as may hereafter be established pursuant to a Certified Resolution as the fiscal year of the Issuer for budgeting and accounting purposes as authorized by law.

"Fund" shall mean any fund established pursuant to this Master Indenture.

"Generally Accepted Accounting Principles" shall mean those accounting principles applicable in the preparation of financial statements of municipalities.

"Government Obligations" shall mean direct obligations of, or obligations the timely payment of principal of and interest on which are unconditionally guaranteed by, the United States of America.

"Indenture" shall mean, with respect to any Series of Bonds, this Master Indenture as supplemented by the Supplemental Indenture pursuant to which such Series of Bonds is issued.

"Independent" shall mean a Person who is not a member of the Issuer's Board, an officer or employee of the Issuer or Developer, or which is not a partnership, corporation or association having a partner, director, officer, member or substantial stockholder who is a member of the Issuer's Board, or an officer or employee of the Issuer; provided, however, that the fact that such Person is retained regularly by or regularly transacts business with the Issuer or Developer shall not make such Person an employee within the meaning of this definition.

"Interest Account" shall mean the Account so designated, established as a separate account within the Debt Service Fund pursuant to Section 6.04 hereof.

"Interest Payment Date" shall mean, unless otherwise provided in a Supplemental Indenture with respect to a Series of Bonds, each May 1 and November 1 commencing on the date specified in the Certified Resolution of the Issuer or in the Supplemental Indenture pursuant to which a Series of Bonds is issued.

"Interest Period" shall mean the period from and including any Interest Payment Date to and excluding the next succeeding Interest Payment Date; provided, however, that upon final payment of any Bond at maturity or upon redemption or mandatory purchase, the Interest Period shall extend to, but not include, the date of such final payment, which shall always be a Business Day.

"Investment Securities" shall mean and include any of the following securities, if and to the extent that such securities are legal investments for funds of the Issuer:

(a) Government Obligations;

(b) money market deposit accounts, time deposits, and certificates of deposits issued by commercial banks, savings and loan associations or mutual savings banks whose short-term obligations are rated, at the time of purchase, in one of the two highest rating categories, without regard to gradation, by Moody's and S&P;

(c) commercial paper (having maturities of not more than 270 days) rated, at the time of purchase, in one of the two highest rating categories, without regard to gradation, by Moody's and S&P;

(d) obligations of any state of the United States or political subdivision thereof or constituted authority thereof the interest on which is exempt from federal income

taxation under Section 103 of the Code and rated in one of the top two rating categories by both Moody's and S&P at the time of purchase;

(e) both (A) shares of a diversified open-end management investment company (as defined in the Investment Company Act of 1940) or a regulated investment company (as defined in Section 851(a) of the Code) that is a money market fund that is rated in the highest rating category for such funds by both Moody's and S&P, and (B) shares of money market mutual funds that invest only in Government Obligations and repurchase agreements secured by such obligations, which funds are rated in the highest categories for such funds by both Moody's and S&P at the time of purchase;

(f) bonds, notes and other debt obligations of any corporation organized under the laws of the United States, any state or organized territory of the United States or the District of Columbia, if such obligations are rated in one of the three highest ratings by both Moody's and S&P or in one of the two highest categories by either S&P or Moody's at the time of purchase; and

(g) the Local Government Surplus Funds Trust Fund as described in Florida Statutes, Section 218.405 or the corresponding provisions of subsequent laws provided that such fund, at the time of purchase, is rated at least "AA" by S&P (without regard to gradation) or at least "Aa" by Moody's (without regard to gradation).

Under all circumstances, the Trustee shall be entitled to request and receive from the Issuer and conclusively rely upon as accurate an Officer's Certificate setting forth that any investment directed by the Issuer is permitted under this Indenture and is a legal investment for the funds of the Issuer under Florida law.

"Issuer" shall mean the Cypress Ridge Community Development District.

"Landowner" shall mean any owner of District Lands encumbered by Special Assessments.

"Majority Holder" shall mean the Beneficial Owners or Owner of more than 50% of the applicable principal amount of a Series of Bonds then Outstanding.

"Majority Landowner" shall mean, for purposes of this Master Indenture, any person or entity, including all affiliated persons and/or entities thereof, which collectively own more than 50% of the District Lands.

"Major Non-Recurring Expense" shall mean the cost of major replacement or reconstruction of the Project, or any part thereof, the cost of major repairs, renewals or replacements, the provision of a reserve for the payment of insurance premiums not due on an annual or more frequent basis, and the cost of studies, surveys, estimates and investigations in connection with any of the foregoing.

"Master Indenture" shall mean, this Master Trust Indenture dated as of August 1, 2023, by and between the Issuer and the Trustee, as amended and or supplemented in accordance with the provisions of Article XIII hereof.

"Moody's" shall mean Moody's Investors Service, Inc., a corporation organized and existing under the laws of the State of Delaware, its successors and assigns, and, if such corporation shall be dissolved or liquidated or shall no longer perform the functions of a securities rating agency, "Moody's" shall be deemed to refer to any other nationally recognized securities rating agency designated by the Issuer and acceptable to the Trustee.

"Officers' Certificate" or "Officer's Certificate" shall mean a certificate, duly executed by a Responsible Officer and delivered to the Trustee.

"Outstanding," in connection with a Series of Bonds, shall mean, as of the time in question, all Bonds of such Series authenticated and delivered under the Indenture, except:

(a) all Bonds theretofore cancelled or required to be cancelled under Section 2.07 hereof;

(b) Bonds for the payment, redemption or purchase of which moneys and/or Defeasance Securities, the principal of and interest on which, when due, will provide sufficient moneys to fully pay such Bonds in accordance with Article XIV hereof, shall have been or shall concurrently be deposited with the Trustee; provided that, if such Bonds are being redeemed, the required notice of redemption shall have been given or provision shall have been made therefor, and that if such Bonds are being purchased, there shall be a firm commitment for the purchase and sale thereof; and

(c) Bonds in substitution for which other Bonds have been authenticated and delivered pursuant to Article II hereof.

In determining whether the Holders of a requisite aggregate principal amount of Bonds Outstanding of a Series have concurred in any request, demand, authorization, direction, notice, consent or waiver under the provisions of the Indenture, Bonds of such Series which are actually known by a Responsible Officer of the Trustee to be held by or on behalf of the Issuer shall be disregarded for the purpose of any such determination, unless all of the Bonds of such Series are held by or on behalf of the Issuer; provided, however, this provision does not affect the right of the Trustee to deal in Bonds as set forth in Section 11.09 hereof.

"Participating Underwriter" shall mean any of the original underwriters of the Bonds required to comply with the Rule in connection with the offering of the Bonds.

"Paying Agent" shall mean initially the Trustee, and thereafter any successor thereto appointed in accordance with Section 11.20 of this Master Indenture.

"Person" shall mean any individual, corporation, partnership, association, joint-stock company, trust, unincorporated organization, governmental body, political subdivision, municipality, municipal authority or any other group or organization of individuals.

"Pledged Revenues" shall mean, unless otherwise provided by Supplemental Indenture with respect to a Series of Bonds, with respect to each Series of Bonds Outstanding, (a) all revenues received by the Issuer from Special Assessments levied and collected on all or a portion of the District Lands with respect to the Project or portion thereof financed by such Series of Bonds, including, without limitation, amounts received from any foreclosure proceeding for the enforcement of collection of such Special Assessments or from the issuance and sale of tax certificates with respect to such Special Assessments, and (b) all moneys on deposit in the Funds and Accounts established under the Indenture for, or otherwise expressly allocated to, such Series of Bonds; provided, however, that Pledged Revenues shall not include (i) any moneys transferred to the Rebate Fund, or investment earnings thereon and (ii) "special assessments" levied and collected by the Issuer under Section 190.022 of the Act for maintenance purposes or "maintenance special assessments" levied and collected by the Issuer under Section 190.021(3) of the Act (it being expressly understood that the lien and pledge of the Indenture shall not apply to any of the moneys described in the foregoing clauses (i) and (ii) of this provision).

"Prepayment" shall mean the payment by any owner of Property of the amount of Special Assessments encumbering its property, in whole or in part, prior to its scheduled due date.

"Project" shall mean with respect to any Series of Bonds, the portion or portions of certain infrastructure improvements including roadway, water, sewer, landscaping, irrigation, storm water management, entry features and recreational improvements to be acquired and/or constructed by the Issuer, whether within or outside the District Lands, all as more specifically described in the Supplemental Indenture relating to such Series of Bonds; provided that a Project shall specially benefit all of the District Lands on which Special Assessments to secure such Series of Bonds have been levied.

"Project Documents" shall mean all permits, drawings, plans and specifications, contracts and other instruments and rights relating to the Project and the development assigned by the developer(s) of the District Lands to the Issuer pursuant to a collateral assignment.

"Property Appraiser" shall mean the property appraiser of the County.

"Property Appraiser and Tax Collector Agreement" shall mean the Property Appraiser and Tax Collector Agreement described in Section 9.04 hereof.

"Rebate Fund" shall mean the Fund so designated, which is established pursuant to Section 6.11 of this Master Indenture.

"Record Date" shall mean, as the case may be, the applicable Regular or Special Record Date.

"Redemption Price" shall mean the principal amount of any Bond plus the applicable premium, if any, payable upon redemption thereof pursuant to the Indenture.

"Registered Owner" shall mean the person or entity in whose name or names any Bond is registered on the books maintained by the Registrar.

"Registrar" shall mean initially the Trustee, which entity shall have the responsibilities set forth in Section 2.04 of this Master Indenture, and thereafter any successor thereto appointed in accordance with Section 11.20 of this Master Indenture.

"Regular Record Date" shall mean the fifteenth day (whether or not a Business Day) of the calendar month next preceding each Interest Payment Date or the date on which the principal of a Bond is to be paid, unless otherwise provided in any Supplemental Indenture.

"Regulatory Body" shall mean and include (a) the United States of America and any department of or corporation, agency or instrumentality heretofore or hereafter created, designated or established by the United States of America, (b) the State, any political subdivision thereof and any department of or corporation, agency or instrumentality heretofore or hereafter created, designated or established by the State, (c) the County and any department of or corporation, agency or instrumentality heretofore or hereafter created, designated or established by the County, and (d) any other public body, whether federal, state or local or otherwise having regulatory jurisdiction and authority over the Issuer.

"Responsible Officer" shall mean with respect to the Issuer, any member of the Board, the District Manager, or any other officer of the Issuer or other person designated by Certified Resolution of the Issuer, a copy of which shall be on file with the Trustee, to act for any of the foregoing, either generally or with respect to the execution of any particular document or other specific matter, and when used with respect to the Trustee, any vice president, assistant vice president, senior associate or other officer of the Trustee within the corporate trust office specified in Section 15.06 (or any successor corporate trust office) having direct responsibility for the administration of this Indenture.

"Revenue Fund" shall mean the Fund so designated which is established pursuant to Section 6.03 hereof.

"Rule" shall mean Rule 15c2-12(b)(5) promulgated by the Securities and Exchange Commission pursuant to the Securities Exchange Act of 1934, as the same may be amended from time to time.

"S&P" shall mean Standard & Poor's, a Standard & Poor's Financial Services LLC business, a corporation organized and existing under the laws of the State of New York, its successors and assigns, and, if such corporation shall be dissolved or liquidated or shall no longer perform the functions of a securities rating agency, "S&P" shall be deemed to refer to any other nationally recognized securities rating agency designated by the Issuer and acceptable to the Trustee.

"Series" shall mean all of the Bonds authenticated and delivered at one time on original issuance and pursuant to any Certified Resolution of the Issuer authorizing such Bonds as a separate Series of Bonds, or any Bonds thereafter authenticated and delivered in lieu of or in substitution for such Bonds pursuant to Article II hereof and the applicable Supplemental Indenture, regardless of variations in maturity, interest rate or other provisions; provided, however, two or more Series of Bonds may be issued simultaneously under the same Supplemental Indenture if designated as separate Series of Bonds by the Issuer upon original issuance. Two or more Series or sub-Series of Bonds may be issued simultaneously under separate Supplemental Indentures, but under this Master Indenture. As may be provided by subsequent proceedings of the Issuer, one or more Series of Bonds or sub-Series Bonds, whether issued at the same time or not, may be separately secured by Special Assessments imposed pursuant to separate assessment proceedings. Such Bonds or sub-Series of Bonds which are secured by separate Special Assessments will not be issued as parity bonds even if issued at the same time.

"Series Account" shall mean any Account established as to a particular Series of Bonds.

"Sinking Fund Account" shall mean the Account so designated, established as a separate account within the Debt Service Fund pursuant to Section 6.04 hereof.

"Special Assessments" shall mean (a) the net proceeds derived from the levy and collection of "special assessments," as provided for in Sections 190.011(14) and 190.022 of the Act against District Lands that are subject to assessment as a result of a particular Project or any portion thereof or against one or more identified Assessment Areas, and (b) the net proceeds derived from the levy and collection of "benefit special assessments," as provided for in Section 190.021(2) of the Act, against the lands within the District that are subject to assessment as a result of a particular Project or any portion thereof, and in the case of both "special assessments" and "benefit special assessments," including the interest and penalties on such assessments, pursuant to all applicable provisions of the Act and Chapter 170, Florida Statutes, and Chapter 197, Florida Statutes (and any successor statutes thereto), including, without limitation, any amount received from any foreclosure proceeding for the enforcement of collection of such assessments or from the issuance and sale of tax certificates with respect to such assessments, less (to the extent applicable) the fees and costs of collection thereof payable to the Tax Collector and less certain administrative costs payable to the Property Appraiser pursuant to the Property Appraiser and Tax Collector Agreement. "Special Assessments" shall not include "special assessments" levied and collected by the Issuer under Section 190.022 of the Act for maintenance purposes or "maintenance special assessments" levied and collected by the Issuer under Section 190.021(3) of the Act.

"Special Record Date" shall mean such date as shall be fixed for the payment of defaulted interest on the Bonds in accordance with Section 2.01 hereof.

"State" shall mean the State of Florida.

"Supplemental Indenture" and "indenture supplemental hereto" shall mean any indenture amending or supplementing this Master Indenture which may be entered into in accordance with the provisions of this Master Indenture.

"Tax Collector" shall mean the tax collector of the County.

"Trust Accounts" shall mean Funds and Accounts that the Trustee administers as trustee, including, but not limited to, the trusts created by the Indenture for a Series of Bonds.

The words "hereof," "herein," "hereto," "hereby," and "hereunder" (except in the form of Bond), refer to the entire Master Indenture.

Every "request," "requisition," "order," "demand," "application," "notice," "statement," "certificate," "consent," or similar action hereunder by the Issuer shall, unless the form or execution thereof is otherwise specifically provided, be in writing signed by the Responsible Officer of the Issuer.

All words and terms importing the singular number shall, where the context requires, import the plural number and vice versa.

ARTICLE II
THE BONDS

SECTION 2.01. Amounts and Terms of Bonds; Details of Bonds. The Issuer is hereby authorized to issue in one or more Series pursuant to the terms and conditions of this Master Indenture, its obligations to be known as "Cypress Ridge Community Development District Special Assessment Bonds, Series ____" (the "Bonds"). The total principal amount of Bonds that may be issued and Outstanding under this Master Indenture is not expressly limited to a specific principal amount; provided, however, that the total principal amount of Bonds that may be issued and Outstanding under this Master Indenture shall be subject to any conditions and/or limitations (i) set forth in a Supplemental Indenture and (ii) under State law. The Bonds shall be issued in Authorized Denominations and within each Series shall be numbered consecutively from R-1 and upwards in each Series and in substantially the form attached hereto as Exhibit C, with such appropriate variations, omissions and insertions as are permitted or required by this Master Indenture or as otherwise provided in a Supplemental Indenture. All Bonds shall be issued only upon satisfaction of the conditions set forth in Article III hereof; and the Trustee shall, at the Issuer's request, authenticate such Bonds and deliver them as specified in such request.

Each Bond shall be dated, shall have such Interest Payment Dates, shall bear interest from such date or dates and at such rate or rates until the maturity thereof, payable on such Interest Payment Dates, and shall be stated to mature (subject to the right of prior redemption), all as provided in, or pursuant to, a Supplemental Indenture.

Both the principal of and the interest on the Bonds shall be payable in any coin or currency of the United States of America which is legal tender on the respective dates of

payment thereof for the payment of public and private debts. Unless otherwise provided in Section 2.11 hereof or in a Supplemental Indenture, the principal of all Bonds shall be payable at the designated corporate trust office of the Paying Agent upon the presentation and surrender of such Bonds as the same shall become due and payable.

Except to the extent otherwise provided in Section 2.11 hereof or in a Supplemental Indenture, interest on any Bond is payable on any Interest Payment Date by check or draft mailed on the Interest Payment Date to the person in whose name that Bond is registered at the close of business on the Regular Record Date for such Interest Payment Date, at his address as it appears on the Bond Register. The Bonds shall bear interest from the Interest Payment Date next preceding the date on which they are authenticated unless authenticated on an Interest Payment Date in which event they shall bear interest from such Interest Payment Date, or unless authenticated before the first Interest Payment Date in which event they shall bear interest from their date; provided, however, that if a Bond is authenticated between a Record Date and the next succeeding Interest Payment Date, such Bond shall bear interest from such succeeding Interest Payment Date; provided further, however, that if at the time of authentication of any Bond interest thereon is in default, such Bond shall bear interest from the date to which interest has been paid. Any interest on any Bond which is payable, but is not punctually paid or provided for on any Interest Payment Date (hereinafter called "Defaulted Interest") shall be paid to the Owner in whose name the Bond is registered at the close of business on a Special Record Date to be fixed by the Trustee, such date to be not more than fifteen (15) nor less than ten (10) days prior to the date of proposed payment. The Trustee shall cause notice of the proposed payment of such Defaulted Interest and the Special Record Date therefor to be given by Electronic Means or mailed, first-class, postage-prepaid, to each Owner of record as of the fifth (5th) day prior to the giving of such notices, at its address as it appears in the Bond Register on the date of the giving of such notices. The foregoing notwithstanding, but subject to the procedures set forth in Section 2.11 hereof, any Owner of Bonds of a Series in an aggregate principal amount of at least $1,000,000 shall be entitled to have interest paid by wire transfer to such Owner to the bank account number on file with the Trustee and Paying Agent, upon requesting the same in a writing received by the Trustee and Paying Agent at least fifteen (15) days prior to the relevant Record Date, which writing shall specify the bank, which shall be a bank within the continental United States, and bank account number to which interest payments are to be wired. Any such request for interest payments by wire transfer shall remain in effect until rescinded or changed, in a writing delivered by the Owner to the Trustee and Paying Agent, and any such rescission or change of wire transfer instructions must be received by the Trustee and Paying Agent at least fifteen (15) days prior to the relevant Record Date. Unless provided otherwise in a Supplemental Indenture with respect to a Series of Bonds, interest on the Bonds will be computed on the basis of a 360-day year of twelve 30-day months. Unless provided otherwise in a Supplemental Indenture with respect to a Series of Bonds, interest on overdue principal and, to the extent lawful, on overdue interest will be payable at the numerical rate of interest borne by such Bonds on the day before the default occurred.

The Trustee is hereby constituted and appointed as Paying Agent for the Bonds.

SECTION 2.02. Execution. The Bonds shall be executed by the manual or facsimile signature of the Chairperson or Vice Chairperson of the Issuer or by any other member of the Board designated by the Chairperson for such purpose, and the corporate seal of the Issuer shall appear thereon (which may be in facsimile) and shall be attested by the manual or facsimile signature of its Secretary or Assistant Secretary. Bonds executed as above provided may be issued and shall, upon request of the Issuer, be authenticated by the Trustee, notwithstanding that one or both of the officers of the Issuer whose signatures appear on such Bonds shall have ceased to hold office at the time of issuance or authentication or shall not have held office at the date of the Bonds.

SECTION 2.03. Authentication; Authenticating Agent. No Bond shall be valid until the certificate of authentication shall have been duly executed by the Trustee, and such authentication shall be proof that the Bondholder is entitled to the benefit of the trust hereby created. The Trustee shall at all times serve as Authenticating Agent.

SECTION 2.04. Registration and Registrar. The Trustee is hereby constituted and appointed as the Registrar for the Bonds. The Registrar shall act as registrar and transfer agent for the Bonds. The Issuer shall cause to be kept at an office of the Registrar a register (herein sometimes referred to as the "Bond Register" or "Register") in which, subject to the provisions set forth in Section 2.08 below and such other regulations as the Issuer and Registrar may prescribe, the Issuer shall provide for the registration of the Bonds and for the registration of transfers and exchanges of such Bonds. The Trustee shall notify the Issuer in writing of the specific office location (which may be changed from time to time, upon similar notification) at which the Bond Register is kept. Initially, and until the Trustee provides notice to the Issuer as provided in the immediately preceding sentence, the Bond Register shall be kept at the Trustee's corporate trust office in Fort Lauderdale, Florida.

SECTION 2.05. Mutilated, Destroyed, Lost or Stolen Bonds. If any Bond shall become mutilated, the Issuer shall execute and the Trustee or Authenticating Agent, as the case may be, shall thereupon authenticate and deliver a new Bond of like Series, tenor and denomination in exchange and substitution for the Bond so mutilated, but only upon surrender to the Trustee or Authenticating Agent, as the case may be, of such mutilated Bond for cancellation, and the Issuer and the Trustee or Authenticating Agent, as the case may be, may require reasonable indemnity therefor. If any Bond shall be reported lost, stolen or destroyed, evidence as to the ownership and the loss, theft or destruction thereof shall be submitted to the Issuer and the Trustee or Authenticating Agent, as the case may be; and if such evidence shall be satisfactory to both and indemnity satisfactory to both shall be given, the Issuer shall execute, and thereupon the Trustee or Authenticating Agent, as the case may be, shall authenticate and deliver a new Bond of like Series, tenor and denomination. The cost of providing any substitute Bond under the provisions of this Section shall be borne by the Bondholder for whose benefit such substitute Bond is provided. If any such mutilated, lost, stolen or destroyed Bond shall have matured or be about to mature, the Issuer may, with the consent of the Trustee or Authenticating Agent, as the case may be, pay to the Owner the principal amount of and accrued interest on such Bond upon the maturity thereof and compliance with the aforesaid conditions by such Owner, without the issuance of a substitute Bond therefor.

Every substituted Bond issued pursuant to this Section 2.05 shall constitute an additional contractual obligation of the Issuer, whether or not the Bond alleged to have been destroyed, lost or stolen shall be at any time enforceable by anyone, and shall be entitled to all the benefits of this Master Indenture and applicable Supplemental Indenture equally and proportionately with any and all other Bonds of such same Series duly issued hereunder and under such Supplemental Indenture.

All Bonds shall be held and owned upon the express condition that the foregoing provisions are exclusive with respect to the replacement or payment of mutilated, destroyed, lost or stolen Bonds, and shall preclude any and all other rights or remedies with respect to the replacement or payment of negotiable instruments, investments or other securities without their surrender.

SECTION 2.06. Temporary Bonds. Pending preparation of definitive Bonds, or by agreement with the original purchasers of all Bonds, the Issuer may issue and, upon its request, the Trustee shall authenticate in lieu of definitive Bonds one or more temporary printed or typewritten Bonds of substantially the tenor recited above. Upon request of the Issuer, the Trustee shall authenticate definitive Bonds in exchange for and upon surrender of an equal principal amount of temporary Bonds. Until so exchanged, temporary Bonds shall have the same rights, remedies and security hereunder as definitive Bonds. So long as Cede & Co., or any other nominee of DTC is the Registered Owner of the Bonds, the definitive Bonds shall be in typewritten form.

SECTION 2.07. Cancellation and Destruction of Surrendered Bonds. All Bonds surrendered for payment or redemption and all Bonds surrendered for exchange shall, at the time of such payment, redemption or exchange, be promptly transferred by the Registrar, Paying Agent or Authenticating Agent to, and cancelled and disposed of by, the Trustee in accordance with its then current procedures. The Trustee shall deliver to the Issuer a certificate of destruction (or other evidence of destruction) in respect of all Bonds destroyed in accordance with this Section.

SECTION 2.08. Registration, Transfer and Exchange. As provided in Section 2.04 hereof, the Issuer shall cause a Bond Register in respect of the Bonds to be kept at the designated office of the Registrar.

Upon surrender for registration of transfer of any Bond at the designated office of the Registrar, and upon compliance with the conditions for the transfer of Bonds set forth in this Section 2.08, the Issuer shall execute and the Trustee (as Authenticating Agent and/or Registrar as described in Section 2.03 and Section 2.04 hereof) shall authenticate and deliver, in the name of the designated transferees, one or more new Bonds of a like aggregate principal amount and of the same Series and maturity.

At the option of the Bondholder, Bonds may be exchanged for other Bonds of a like aggregate principal amount and of the same Series and maturity, upon surrender of the Bonds to be exchanged at any such office of the Registrar or agency. Whenever any Bonds are so surrendered for exchange, the Issuer shall execute and the Trustee (as Authenticating Agent

and/or Registrar as described in Section 2.03 and Section 2.04 hereof) shall authenticate and deliver the Bonds which the Bondholder making the exchange is entitled to receive.

All Bonds issued upon any transfer or exchange of Bonds shall be valid obligations of the Issuer, evidencing the same debt and entitled to the same benefits under this Master Indenture and applicable Supplemental Indenture as the Bonds of such Series surrendered upon such transfer or exchange.

Every Bond presented or surrendered for transfer or exchange shall be duly endorsed or accompanied by a written instrument of transfer in form satisfactory to the Trustee, Paying Agent or the Registrar, duly executed by the Bondholder or his attorney duly authorized in writing.

Transfers and exchanges shall be made without charge to the Bondholder, except that the Issuer or the Trustee may require payment of a sum sufficient to cover any tax or other governmental charge that may be imposed in connection with any transfer or exchange of Bonds.

Neither the Issuer nor the Registrar on behalf of the Issuer shall be required (i) to issue, transfer or exchange any Bond during a period beginning at the opening of business fifteen (15) days before the day of giving of a notice of redemption of Bonds selected for redemption and ending at the close of business on the day of giving such notice, or (ii) to transfer or exchange any Bond so selected for redemption in whole or in part.

SECTION 2.09. Persons Deemed Owners. The Issuer, the Trustee, any Paying Agent, the Registrar, or the Authenticating Agent shall deem and treat the person in whose name any Bond is registered as the absolute Owner thereof (whether or not such Bond shall be overdue and notwithstanding any notation of ownership or other writing thereon made by anyone other than the Issuer, the Trustee, any Paying Agent, the Registrar or the Authenticating Agent) for the purpose of receiving payment of or on account of the principal or Redemption Price of and interest on such Bond, and for all other purposes, and the Issuer, the Trustee, any Paying Agent, the Registrar and the Authenticating Agent shall not be affected by any notice to the contrary. All such payments so made to any such Owner, or upon his order, shall be valid and, to the extent of the sum or sums so paid, effectual to satisfy and discharge the liability for moneys payable upon any such Bond.

SECTION 2.10. Limitation on Incurrence of Certain Indebtedness. The Issuer will not issue Bonds of any Series, except upon the conditions and in the manner provided or as otherwise permitted in the Indenture, provided that the Issuer may enter into agreements with issuers of Credit Facilities which involve liens on Pledged Revenues on a parity with that of the Bonds or portion thereof which is supported by such Credit Facilities.

SECTION 2.11. Qualification for The Depository Trust Company. To the extent provided in a Supplemental Indenture or authorized and directed by a Resolution of the Issuer authorizing the issuance of a Series of Bonds, the Trustee shall be authorized to enter into agreements with The Depository Trust Company, New York, New York ("DTC") and other depository trust companies, including, but not limited to, agreements necessary for wire transfers

of interest and principal payments with respect to the Bonds, utilization of electronic book entry data received from DTC, and other depository trust companies in place of actual delivery of Bonds and provision of notices with respect to Bonds registered by DTC and other depository trust companies (or any of their designees identified to the Trustee) by overnight delivery, courier service, telegram, telecopy or other similar means of communication.

So long as there shall be maintained a book-entry-only system with respect to a Series of Bonds, the following provisions shall apply:

Unless provided otherwise in a Supplemental Indenture with respect to a Series of Bonds, each Series of Bonds shall initially be registered in the name of Cede & Co. as nominee for DTC, which will act initially as securities depository for the Bonds and so long as the Bonds are held in book-entry-only form, Cede & Co. shall be considered the Registered Owner for all purposes hereof. On original issue, such Bonds shall be deposited with DTC, which shall be responsible for maintaining a book-entry-only system for recording the ownership interest of its participants ("DTC Participants") and other institutions that clear through or maintain a custodial relationship with a DTC Participant, either directly or indirectly ("Indirect Participants"). The DTC Participants and Indirect Participants will be responsible for maintaining records with respect to the beneficial ownership interests of individual purchasers of the Bonds ("Beneficial Owners").

Principal and interest on the Bonds registered in the name of Cede & Co. prior to and at maturity shall be payable directly to Cede & Co. in care of DTC without the need for presentment of such Bonds. Disbursal of such amounts to DTC Participants shall be the responsibility of DTC. Payments by DTC Participants to Indirect Participants, and by DTC Participants and Indirect Participants to Beneficial Owners shall be the responsibility of DTC Participants and Indirect Participants and not of DTC, the Trustee or the Issuer.

The Bonds registered in the name of Cede & Co. shall initially be issued in the form of one fully registered Bond for each maturity of each Series registered in the name of Cede & Co. and shall be held in such form until maturity. Individuals may purchase beneficial interests in Authorized Denominations in book-entry-only form, without certificated Bonds, through DTC Participants and Indirect Participants.

DURING THE PERIOD FOR WHICH CEDE & CO. IS REGISTERED OWNER OF THE BONDS, ANY NOTICES TO BE PROVIDED TO ANY REGISTERED OWNER WILL BE PROVIDED TO CEDE & CO. DTC SHALL BE RESPONSIBLE FOR NOTICES TO DTC PARTICIPANTS AND DTC PARTICIPANTS SHALL BE RESPONSIBLE FOR NOTICES TO INDIRECT PARTICIPANTS, AND DTC PARTICIPANTS AND INDIRECT PARTICIPANTS SHALL BE RESPONSIBLE FOR NOTICES TO BENEFICIAL OWNERS.

The Issuer and the Trustee, if appropriate, shall enter into a blanket letter of representations with DTC providing for such book-entry-only system. Such agreement may be terminated at any time by either DTC or the Issuer. In the event of such termination, the Issuer shall select another securities depository and in that event all references herein to DTC or Cede & Co. shall be deemed to be references to their respective successors. If the Issuer does not

replace DTC, the Trustee will register and deliver to the Beneficial Owners replacement Bonds in the form of fully registered Bonds in accordance with the instructions from Cede & Co.

In the event DTC, any successor of DTC or the Issuer elects to discontinue the book-entry only system in conformity with the requirements of DTC, the Trustee shall deliver bond certificates in accordance with the instructions from DTC or its successor and after such time Bonds may be exchanged for an equal aggregate principal amount of Bonds in other Authorized Denominations and of the same maturity and Series upon surrender thereof at the corporate trust office of the Trustee.

ARTICLE III
ISSUE OF BONDS

SECTION 3.01. Issue of Bonds. Subject to the provisions of Section 2.01 hereof, the Issuer may issue one or more Series of Bonds hereunder and under Supplemental Indentures from time to time for the purpose of financing the Costs of acquisition or construction of the Project or to refund all or a portion of a Series of Bonds (and to pay the costs of the issuance of such Bonds and to pay the amounts required to be deposited with respect to such Bonds in the Funds and Accounts established under the Indenture). In connection with the issuance of a Series of Bonds the Trustee shall, at the written request of the Issuer, authenticate the Bonds and deliver or cause them to be authenticated and delivered, as specified in the request, but only upon receipt of:

(i) a Certified Resolution of the Issuer (a) approving a Supplemental Indenture under which the Series of Bonds are to be issued; (b) providing the terms of the Bonds and directing the payments to be made into the Funds and Accounts in respect thereof as provided in Article VI hereof; (c) authorizing the execution and delivery of the Series of Bonds to be issued; and (d) if the purpose is to effectuate a refunding, authorizing the redemption, if any, of the Bonds to be refunded and the defeasance thereof, and the execution and delivery of an escrow agreement, if applicable, and other matters contained in Article XIV hereof;

(ii) a written opinion or opinions of Counsel to the Issuer, to the effect that (a) all conditions prescribed herein as precedent to the issuance of the Bonds have been fulfilled; (b) the Bonds have been validly authorized and executed and when authenticated and delivered pursuant to the request of the Issuer will be valid obligations of the Issuer entitled to the benefit of the trust created hereby and will be enforceable in accordance with their terms except as enforcement thereof may be affected by bankruptcy, reorganization, insolvency, moratorium and other similar laws relating to creditors' rights generally and subject to equitable principles, whether in a proceeding at law or in equity; (c) any consents of any Regulatory Bodies required in connection with the issuance of the Bonds have been obtained or can be reasonably expected to be obtained on or prior to the date such consents are required; and (d) if the acquisition of any real property or interest therein is included in the purpose of such issue, (i) the Issuer has or can acquire good and marketable title thereto free from all liens and encumbrances except such as will not materially interfere with the proposed use thereof or (ii) the Issuer has or can acquire a valid, subsisting and enforceable leasehold, easement, right-of-way or other interest in real property sufficient to effectuate the purpose of the issue (which opinion may be stated in reliance on the opinion of other Counsel satisfactory to the signer or on

a title insurance policy issued by a reputable title company) (clauses (c) and (d) shall not apply in the case of the issuance of a refunding Series of Bonds);

(iii) an opinion of Counsel to the Issuer, which shall also be addressed to the Trustee, to the effect that: (a) the Issuer has good right and lawful authority under the Act to undertake the Project, subject to obtaining such licenses, orders or other authorizations as are, at the date of such opinion, required to be obtained from any agency or regulatory body; (b) the Special Assessment proceedings have been taken in accordance with Florida law and that the Issuer has taken all action necessary to levy and impose the Special Assessments; (c) the Special Assessments are legal, valid and binding liens upon the property against which the Special Assessments are made, coequal with the lien of all state, county, district and municipal ad valorem taxes and superior in priority to all other liens, titles and claims against said property then existing or thereafter created, until paid; (d) this Master Indenture and the applicable Supplemental Indenture have been duly and validly authorized, approved, and executed by the Issuer; (e) the issuance of the Series of Bonds has been duly authorized and approved by the Board; and (f) this Master Indenture and the applicable Supplemental Indenture (assuming due authorization, execution and delivery by the Trustee) constitutes a binding obligation of the Issuer, enforceable against the Issuer in accordance with its terms except as enforcement thereof may be affected by bankruptcy, reorganization, insolvency, moratorium and other similar laws relating to creditors' rights generally and subject to equitable principles, whether in a proceeding at law or in equity;

(iv) a Consulting Engineer's certificate addressed to the Issuer and the Trustee setting forth the estimated cost of the Project, and in the case of an acquisition by the Issuer of all or a portion of the Project that has been completed, stating, in the signer's opinion, (a) that the portion of the Project improvements to be acquired from the proceeds of such Bonds have been completed in accordance with the plans and specifications therefor; (b) to the best of his knowledge, the Project improvements are constructed in a sound workmanlike manner and in accordance with industry standards; (c) the purchase price to be paid by the Issuer for the Project improvements is no more than the lesser of (i) the fair market value of such improvements and (ii) the actual Costs of construction of such components of the Project; and (d) the plans and specifications for the Project improvements have been approved by all Regulatory Bodies required to approve them (specifying such Regulatory Bodies) or such approval can reasonably be expected to be obtained; provided, however, that in lieu of the information required in clause (a), there may be delivered to the Trustee satisfactory evidence of the acceptance of operational and maintenance responsibility of each component of the Project by one or more governmental entities (the foregoing shall not be applicable in the case of the issuance of a refunding Series of Bonds);

(v) a copy of the Supplemental Indenture for such Bonds, certified by the Secretary or Assistant Secretary of the Issuer as being a true and correct copy thereof;

(vi) the proceeds of the sale of such Bonds together with any required equity deposit by a Landowner or other third party;

(vii) any Credit Facility authorized by the Issuer in respect to such Bonds;

(viii) one or more Certified Resolutions of the Issuer relating to the levy of Special Assessments in respect of the Project, and evidencing that the Issuer has undertaken and, to the extent then required under applicable law, completed all necessary proceedings, including, without limitation, the approval of assessment rolls, the holding of public hearings, the adoption of resolutions and the establishment of all necessary collection procedures, in order to levy and collect Special Assessments upon the District Lands in an amount sufficient to pay the Debt Service Requirement on the Bonds to be issued;

(ix) an executed opinion of Bond Counsel;

(x) a written direction of the Issuer to the Trustee to authenticate and deliver such Bonds;

(xi) a copy of a Final Judgment of validation and a Certificate of No Appeal with respect to the Bonds that are subject to validation;

(xii) a collateral assignment from the developer(s) of the District Lands to the Issuer of the Project Documents;

(xiii) in the case of the issuance of a refunding Series of Bonds, an Officer's Certificate of the Issuer stating: (a) the intended use of the proceeds of the refunding Series of Bonds; (b) the Bonds to be refunded; (c) any other amounts available for such purpose; (d) that the proceeds of the issue plus the other amounts, if any, stated to be available for the purpose will be sufficient to refund the Bonds to be refunded in accordance with the refunding plan and in compliance with Article XIV of this Master Indenture, including, without limitation, to pay the Costs of issuance of such Bonds, and (e) that notice of redemption, if applicable, of the Bonds to be refunded has been duly given or that provision has been made therefor, as applicable;

(xiv) in the case of the issuance of a refunding Series of Bonds, a written opinion of Bond Counsel to the effect that the issuance of such Bonds will not adversely affect the exclusion from gross income for federal income tax purposes of interest on any Bonds issued pursuant to the Indenture (to the extent that upon original issuance thereof such Bonds were issued as Bonds the interest on which is excludable from gross income for federal income tax purposes); and

(xv) such other documents, certifications and opinions as shall be required by the Supplemental Indenture, by the Participating Underwriter or the initial purchaser of a Series of Bonds or by the Issuer or the Trustee upon advice of counsel.

At the option of the Issuer, any or all of the matters required to be stated in the Certified Resolution described in (1) above may instead be stated in a Supplemental Indenture, duly approved by a Certified Resolution of the Issuer. Execution of a Series of the Bonds by the Issuer and payment to the Trustee of the net proceeds from the original issuance of the Series of Bonds shall be conclusive evidence of satisfaction of the conditions precedent, set forth in this Article, as to the Issuer, the Participating Underwriter and the initial purchaser of the respective Series of Bonds.

ARTICLE IV
ACQUISITION AND CONSTRUCTION OF PROJECT

SECTION 4.01. Project to Conform to Plans and Specifications; Changes. The Issuer will proceed to complete any Project or portion thereof for which any Series of Bonds is being issued in accordance with the plans and specifications therefor, as such plans and specifications may be amended from time to time, and subject to the specific requirements of the Supplemental Indenture for such Series of Bonds.

SECTION 4.02. Compliance Requirements. The Issuer will comply with all present and future laws, acts, rules, regulations, orders and requirements lawfully made and applicable in fact to any acquisition or construction hereby undertaken and shall obtain all necessary approvals under federal, state and local laws, acts, rules and regulations necessary for the acquisition, completion and operation of any Project or portion thereof for which any Series of Bonds is being issued and shall complete any Project or portion thereof in conformity with such approvals, laws, rules and regulations. Prior to the completion of the Project, in the event that any developer of the District Lands shall fail to pay, when due, any Special Assessments levied against lands within the Issuer owned by the developer or any affiliated entity thereof, the Issuer shall immediately take all actions necessary, to the extent revenues of the Issuer are legally available for such purpose, to complete the Project including, without limitation, taking control of the Project Documents.

ARTICLE V
ACQUISITION AND CONSTRUCTION FUND

SECTION 5.01. Acquisition and Construction Fund. The Trustee shall establish an Acquisition and Construction Fund into which shall be deposited the proceeds from each Series of Bonds issued under the Indenture (unless otherwise specified herein or in the applicable Supplemental Indenture for a Series of Bonds) and from which Costs may be paid as set forth herein and in the applicable Supplemental Indenture. Unless otherwise specified in the applicable Supplemental Indenture, a separate Series Account shall be established in the Acquisition and Construction Fund with respect to each Series of Bonds issued hereunder and the proceeds of each Series of Bonds (other than Bonds issued to refund all or a portion of the Bonds) shall be deposited into the corresponding Series Account in the Acquisition and Construction Fund. The amounts in any Series Account of the Acquisition and Construction Fund, until applied as hereinafter provided, shall be held for the security of the Series of Bonds hereunder in respect of which such Series Account was established. Separate subaccounts within any Series Account of the Acquisition and Construction Fund shall be maintained by the Trustee in respect of each Series of Bonds upon request of the Issuer whenever, in the opinion of the Issuer, it is appropriate to have a separate written accounting in respect of the Costs of any designated portion of the Project. Payments shall be made from the appropriate Series Account of the Acquisition and Construction Fund to pay any unpaid Costs of Issuance of the Series of Bonds in question, including without limitation, legal, engineering, and consultants' fees and to pay amounts to be reimbursed to the Issuer for Costs advanced, and thereafter to pay Costs of planning, financing, acquisition, construction, reconstruction, equipping and installation of the Project or portion thereof.

(a) *Deposits*. In addition to the deposit of amounts received by the Trustee on the date of issuance of each Series of Bonds, the Issuer shall pay or cause to be paid to the Trustee, for deposit into the Series Account of the Acquisition and Construction Fund, as promptly as practicable, the following amounts:

(i) Subject to the provisions of Section 9.23 hereof, payments made to the Issuer from the sale, lease or other disposition of the Project or any portion thereof;

(ii) Subject to the provisions of Section 9.14 hereof, the balance of insurance proceeds with respect to the loss or destruction of the Project or any portion thereof;

(iii) Deposits made by any developer of the District Lands pursuant to the terms and provisions of a developer funding agreement; and

(iv) Amounts received from a governmental entity pursuant to an interlocal agreement or other similar agreement between the District and such governmental entity providing for the payment by such governmental entity of a portion of the Costs of the Project.

Amounts in the applicable Series Account of the Acquisition and Construction Fund shall be applied to pay the Cost of the Project or a portion thereof, as applicable, pertaining to the Series of Bonds in question; provided, however, that if any amounts remain in the Series Account of the Acquisition and Construction Fund after the Completion Date (as defined in paragraph (c) below) of the Project or portion thereof pertaining to the Series of Bonds in question, and if such amounts are not reserved for payment of any remaining part of the Cost of the Project as directed in writing by the Issuer, such amounts shall be transferred to the applicable Series Account of the Bond Redemption Fund for application to the redemption of Bonds of the Series to which such proceeds relate, as set forth in Section 6.06 hereof or in the applicable Supplemental Indenture.

(b) *Disbursements*. Unless provided otherwise in a Supplemental Indenture, all payments from the Acquisition and Construction Fund shall be paid in accordance with the provisions of this subsection. Moneys in the appropriate Series Account of the Acquisition and Construction Fund shall be disbursed by check, voucher, order, draft, certificate or warrant signed by any one or more officers or employees of the Trustee legally authorized to sign such items or by wire transfer to an account specified by the payee upon satisfaction of the conditions for disbursement set forth in this subsection (b). Before any such payment shall be made, the Issuer shall file with the Trustee a fully executed requisition in the form of Exhibit D attached hereto, signed by a Responsible Officer and, except for payments of cost of issuance, a certificate of the Consulting Engineer signed by a consulting engineer also in the form of Exhibit D attached hereto and as may be modified by terms of the related Supplemental Indenture. Upon receipt of each such requisition and accompanying certificate, the Trustee shall promptly withdraw from the appropriate Series Account of the Acquisition and Construction Fund and pay to the person, firm or corporation named in such requisition the amount designated in such requisition. The Trustee shall have no duty to investigate the accuracy or validity of the items delivered pursuant to this section. All requisitions and certificates received by the Trustee

pursuant to this Section 5.01 shall be retained in the possession of the Trustee, subject at all reasonable times to the inspection of the Issuer, the Consulting Engineer, the Owner of any Bonds, and the agents and representatives thereof. The Trustee shall have no duty to verify that the disbursement of funds pursuant to a requisition is for a purpose for which payment may be made hereunder and the Trustee may conclusively rely that a properly signed requisition is, on its face, sufficient to disburse funds from the Acquisition and Construction Fund.

(c) *Completion of Project*. On the date of completion of the Project or if sufficient moneys are retained in the appropriate Series Account of the Acquisition and Construction Fund, to complete the Cost of the Project, in either case, as evidenced by the delivery of a Certificate of the Consulting Engineer to the Trustee and adoption of a resolution by the Board accepting the Project as provided by Section 170.09, Florida Statutes, as amended (the "Completion Date"), the balance in the appropriate Series Account of the Acquisition and Construction Fund not reserved by the Issuer for the payment of any remaining part of the Cost of the Project shall be transferred by the Trustee to, and deposited in, the applicable Series Account of the Bond Redemption Fund and applied as provided in Section 6.06 hereof and in the applicable Supplemental Indenture.

ARTICLE VI
SPECIAL ASSESSMENTS; APPLICATION THEREOF TO FUNDS AND ACCOUNTS

SECTION 6.01. Special Assessments; Lien of Indenture on Pledged Revenues. The Issuer hereby covenants that it shall levy Special Assessments in the amount necessary to pay the Debt Service Requirement on Bonds issued and Outstanding hereunder, and, unless provided otherwise with respect to a Series of Bonds, evidence and certify the same to the Tax Collector or cause the Property Appraiser to certify the same on the tax roll to the Tax Collector for collection by the Tax Collector and enforcement by the Tax Collector or the Issuer, pursuant to the Act, Chapter 170 or Chapter 197, Florida Statutes, or any successor statutes, as applicable.

The Issuer shall, within five (5) Business Days of receipt thereof, pay to the Trustee for deposit in the Series Account of the Revenue Fund established under Section 6.03 hereof all Special Assessments received by the Issuer from the levy thereof on the District Lands subject to assessments for the payment of the related Series of Bonds; provided, however, that amounts received as Prepayments of Special Assessments shall be deposited directly into the applicable Series Account within the Bond Redemption Fund established hereunder or in any account thereof established pursuant to the applicable Supplemental Indenture. The Issuer shall notify the Trustee in writing at the time of deposit of any amounts received as Prepayments of Special Assessments and shall identify the related Series of Bonds. If necessary, the Issuer shall direct the Landowner making such prepayment to specify what Series of Bonds such prepayments relate.

There are hereby pledged for the payment of the principal or Redemption Price of and interest on all Bonds of each Series issued and Outstanding under the Indenture and all reimbursements due to any Credit Facility Issuer for any drawing with respect to such Series of Bonds on its Credit Facility, including, without limitation, interest thereon, as required under the

terms of the applicable Credit Facility Agreement, the Pledged Revenues; provided, however, that unless otherwise specifically provided herein or in a Supplemental Indenture relating to a Series of Bonds with respect to the Pledged Revenues securing such Series of Bonds, the Pledged Revenues securing a Series of Bonds shall secure only such Series of Bonds and Bonds issued on a parity therewith and shall not secure any other Bonds or Series of Bonds. The Pledged Revenues shall immediately be subject to the lien and pledge of the Indenture without any physical delivery hereof or further act; provided, however, that the lien and pledge of the Indenture shall not apply to any moneys transferred by the Trustee to the Rebate Fund. The foregoing notwithstanding, to the extent provided in the Supplemental Indenture authorizing the issuance of a Series of Bonds, such Series of Bonds may be made payable from and secured by less than all of the Pledged Revenues, and any one or more of the provisions of this Master Indenture may be made inapplicable to such Series of Bonds, all as more specifically provided in the corresponding Supplemental Indenture; provided, however, that any such provisions shall apply only to the particular Series of Bonds authorized by such Supplemental Indenture and shall not affect in any manner whatsoever any Outstanding Series of Bonds.

SECTION 6.02. Funds and Accounts Relating to the Bonds. The Funds and Accounts specified in this Article VI shall be established under this Master Indenture and each Supplemental Indenture pursuant to which a Series of Bonds is issued for the benefit of the specific Series of Bonds issued pursuant to such Supplemental Indenture and any Series issued on a parity therewith and, unless expressly otherwise provided in said Supplemental Indenture, shall not apply to Bonds Outstanding hereunder issued under any other indenture supplemental hereto or separately secured hereunder by separate Special Assessments. Unless provided otherwise by Supplemental Indenture, all moneys, including, without limitation, proceeds of a Series of Bonds, on deposit to the credit of the Funds and Accounts established hereunder and under a Supplemental Indenture (except for moneys transferred to the Rebate Fund) shall be pledged to the payment of the principal, redemption or purchase price of (as the case may be) and interest on the Series of Bonds issued hereunder and under such Supplemental Indenture, and any Series issued on a parity therewith.

SECTION 6.03. Revenue Fund. The Trustee is hereby authorized and directed to establish a Revenue Fund and pursuant to a Supplemental Indenture a Series Account for each Series of Bonds issued hereunder, into which the Trustee shall immediately deposit any and all Special Assessments received from the levy thereof on the District Lands or any portion thereof (other than Prepayments) and any amounts received as the result of any foreclosure, sale of tax certificates or other remedial action for nonpayment of Special Assessments for the payment of the related Series of Bonds and other payments required hereunder or under the applicable Supplemental Indenture (unless such Special Assessments and/or other payments are specifically designated by the Issuer pursuant to a Supplemental Indenture for deposit into the Rebate Fund or any other Fund or Account established hereunder or under a Supplemental Indenture) and each Series Account therein shall be held by the Trustee separate and apart from all other Funds and Accounts held under the Indenture and from all other moneys of the Trustee. The Trustee shall transfer from amounts on deposit in the Series Account in the Revenue Fund to the Funds and Accounts designated below, the following amounts, at the following times and in the following order of priority unless other times and/or priorities are established in a Supplemental Indenture with respect to a Series of Bonds:

FIRST, upon receipt but no later than the Business Day preceding the first May 1 for which there is an insufficient amount from Bond proceeds (or investment earnings thereon) on deposit in the applicable Series Interest Account of the Debt Service Fund to be applied to the payment of interest on the Bonds of a Series due on the next succeeding May 1, and no later than the Business Day next preceding each May 1 thereafter while Bonds of a Series issued under the Indenture remain Outstanding, to the applicable Series Interest Account of the Debt Service Fund, an amount equal to the interest on the related Series of Bonds becoming due on the next succeeding May 1, less any amount on deposit in such Interest Account not previously credited;

SECOND, beginning on the date set forth in the related Supplemental Indenture, and no later than the Business Day next preceding each May 1 or November 1, as designated in the applicable Supplemental Indenture thereafter while Bonds of a Series issued under the Indenture remain Outstanding, to the applicable Series Principal Account of the Debt Service Fund, an amount equal to the principal amount of Bonds of such Series maturing on the next succeeding principal payment date, less any amount on deposit in the applicable Series Principal Account not previously credited;

THIRD, beginning on the date set forth in the related Supplemental Indenture, and no later than the Business Day next preceding each May 1 or November 1, as so designated in the applicable Supplemental Indenture thereafter while Bonds of a Series issued under the Indenture remain Outstanding, to the applicable Series Sinking Fund Account of the Debt Service Fund, an amount equal to the principal amount of Bonds of such Series subject to mandatory sinking fund redemption on the next succeeding mandatory sinking fund redemption date, less any amount on deposit in the applicable Series Sinking Fund Account not previously credited;

FOURTH, upon receipt but no later than the Business Day preceding the first November 1 for which there remains an insufficient amount from Bond proceeds (or investment earnings thereon) on deposit in the applicable Series Interest Account to be applied to the payment of interest on the Bonds of a Series due on the next succeeding November 1, and no later than the Business Day next preceding each November 1 thereafter while Bonds of such Series issued under the Indenture remain Outstanding, to the applicable Series Interest Account of the Debt Service Fund, an amount equal to the interest on the Bonds of such Series becoming due on the next succeeding November 1, less any amount on deposit in the applicable Series Interest Account not previously credited;

FIFTH, upon receipt but no later than the Business Day next preceding each Interest Payment Date while Bonds of a Series issued under the Indenture remain Outstanding, to the applicable Series Account of the Debt Service Reserve Fund, if any, an amount equal to the amount, if any, which is necessary to make the amount on deposit therein equal to the Debt Service Reserve Requirement;

SIXTH, subject to the following paragraph, the balance of any moneys remaining in a Series Account of the Revenue Fund after making the foregoing deposits shall remain therein.

Except as otherwise provided in a Supplemental Indenture, the Trustee shall retain any moneys held for the credit of the Revenue Fund which are not otherwise required to be deposited pursuant to this Section and apply such amounts on subsequent dates for the purposes and in the priority set forth above. Notwithstanding the foregoing, if pursuant to any Arbitrage Certificate it is necessary to make a deposit in the Rebate Fund, the Issuer shall direct the Trustee to make such deposit thereto. Prepayments pledged to a particular Series of Bonds shall be deposited directly into the applicable Series Account of the Bond Redemption Fund as provided herein.

SECTION 6.04. Debt Service Fund. The Trustee is hereby authorized and directed to establish a Debt Service Fund which shall consist of amounts deposited therein by the Trustee and any other amounts the Issuer may pay to the Trustee for deposit therein with respect to the related Series of Bonds. The Debt Service Fund shall be held by the Trustee separate and apart from all other Funds and Accounts held under the Indenture and from all other moneys of the Trustee. The Trustee shall establish within the Debt Service Fund pursuant to a Supplemental Indenture, a Series Principal Account, a Series Interest Account and, if applicable, a Series Sinking Fund Account for each Series of Bonds and a Series Capitalized Interest Account, which accounts shall be separate and apart from all other Funds and Accounts established under the Indenture and from all other moneys of the Trustee.

The Trustee at all times shall make available to any Paying Agent the funds in the Series Principal Account and the Series Interest Account of the Debt Service Fund to pay the principal of the applicable Series of Bonds as they mature upon surrender thereof and the interest on the applicable Series of Bonds as it becomes payable, respectively. When a Series of Bonds is redeemed, the amount, if any, in the Debt Service Fund representing interest thereon shall be applied to the payment of accrued interest in connection with such redemption.

The Trustee shall apply moneys in the Series Sinking Fund Account in the Debt Service Fund for purchase or redemption of the applicable Series of Bonds in amounts and maturities set forth in the Supplemental Indenture. Whenever Bonds of a Series are to be purchased out of such Series Sinking Fund Account, if the Issuer shall notify the Trustee in writing that the Issuer wishes to arrange for such purchase, the Trustee shall comply with the Issuer's arrangements provided they conform to the Indenture.

Except to the extent otherwise provided in a Supplemental Indenture with respect to a Series of Bonds, purchases and redemptions out of the Series Sinking Fund Account shall be made as follows:

(a) The Trustee shall apply the amounts required to be transferred to the Series Sinking Fund Account (less any moneys applied to the purchase of Bonds of the applicable Series pursuant to the next sentence hereof) on the mandatory sinking fund redemption date in each of the years set forth in the Supplemental Indenture to the redemption of Bonds of the related Series in the amounts, manner and maturities and on the dates set forth in

the Supplemental Indenture, at a Redemption Price of 100% of the principal amount thereof. At the written direction of the Issuer, the Trustee shall apply moneys from time to time available in the Series Sinking Fund Account to the purchase of Bonds of the applicable Series which mature in the aforesaid years, at prices not higher than the principal amount thereof, in lieu of redemption as aforesaid, provided that firm purchase commitments can be made before the notice of redemption would otherwise be required to be given. In the event of purchases at less than the principal amount thereof, the difference between the amount in the Series Sinking Fund Account representing the principal amount of the Bonds so purchased and the purchase price thereof (exclusive of accrued interest) shall be transferred to the related Series Interest Account of the Debt Service Fund.

(b) Accrued interest on purchased Bonds of a Series shall be paid from the related Series Interest Account of the Debt Service Fund.

(c) In lieu of paying the Debt Service Requirements necessary to allow any mandatory redemption of Bonds of a Series from the related Series Sinking Fund Account, the Issuer may present to the Trustee Bonds of such Series purchased by the Issuer pursuant to subparagraph (a) above and furnished for such purposes; provided, however, that no Bonds of such Series so purchased shall be credited towards the Debt Service Requirements in respect of the mandatory redemption of Bonds of such Series for which notice of redemption has been given pursuant to Section 8.02 of this Master Indenture. Any Bond so purchased shall be presented to the Trustee for cancellation. In such event, the Debt Service Requirements with respect to the Bonds of a Series for the period in which the purchased Bonds are presented to the Trustee shall, for all purposes hereunder, be reduced by an amount equal to the aggregate principal amount of any such Bonds so presented.

SECTION 6.05. Debt Service Reserve Fund. The Trustee is hereby authorized and directed to establish a Debt Service Reserve Fund and, if applicable, pursuant to a Supplemental Indenture a Series Account for each Series of Bonds issued hereunder. The Debt Service Reserve Fund and each Series Account therein shall be held by the Trustee solely for the benefit of each related Series of Bonds or sub-Series, as determined by the applicable Supplemental Indenture; provided, however, that notwithstanding anything to the contrary contained in this Master Indenture, the Supplemental Indenture authorizing the issuance of a Series of Bonds may provide that the Debt Service Reserve Fund is not applicable and no account therein shall secure such Series of Bonds. The Debt Service Reserve Fund and each Series Account therein shall constitute an irrevocable trust fund to be applied solely as set forth herein and shall be held by the Trustee separate and apart from all other Funds and Accounts held under the Indenture and from all other moneys of the Trustee. Unless otherwise provided in the Supplemental Indenture authorizing the issuance of a Series of Bonds, on the date of issuance and delivery of a Series of Bonds an amount of Bond proceeds or equity equal to the Debt Service Reserve Requirement in respect of such Series of Bonds, calculated as of the date of issuance and delivery of such Series of Bonds, shall be deposited in the related Series Account of the Debt Service Reserve Fund. Unless otherwise provided in the Supplemental Indenture with respect to a Series of Bonds, and as long as there exists no default under the Indenture and the amount in the Series Account of the Debt Service Reserve Fund is not reduced below the then applicable Debt Service Reserve Requirement with respect to such Series of Bonds, earnings on investments in the Series Account of the Debt Service Reserve Fund shall, prior to the Completion Date of a Project, be transferred

to the applicable Series Account of the Acquisition and Construction Fund, and after the Completion Date, shall be transferred, at the written direction of the Issuer, to the related Series Account of the Revenue Fund. Otherwise, earnings on investments in each Series Account of the Debt Service Reserve Fund shall be retained therein until applied as set forth herein. Unless otherwise provided in a Supplemental Indenture, in the event that the amount in a Series Account of the Debt Service Reserve Fund exceeds the Debt Service Reserve Requirement with respect to such Series of Bonds due to a decrease in the then applicable Debt Service Reserve Requirement as a result of a Prepayment of Special Assessments, which Special Assessments are pledged for the payment and security of such Series of Bonds, the excess amount shall be transferred from the Series Account or Subaccount of the Debt Service Reserve Fund to the applicable Series Account of the Bond Redemption Fund established for such Series of Bonds and shall constitute a credit against such Prepayment. In the event that the amount in a Series Account of the Debt Service Reserve Fund exceeds the Debt Service Reserve Requirement with respect to such Series of Bonds due to a decrease in the then applicable Debt Service Reserve Requirement for any other reason, the excess amount shall, unless otherwise provided in the Supplemental Indenture with respect to a Series of Bonds, be transferred from the Series Account of the Debt Service Reserve Fund to the related Series Account or subaccount of the Bond Redemption Fund.

Whenever for any reason on an Interest Payment Date, principal payment date or mandatory redemption date with respect to a related Series of Bonds secured by a Series Account of the Debt Service Reserve Fund the amount in the related Series Interest Account, the related Series Principal Account or the related Series Sinking Fund Account, as the case may be, is insufficient to pay all amounts payable on such Series of Bonds therefrom on such payment dates, the Trustee shall, without further instructions, but subject to contrary direction by the Majority Holder of the Bonds to which such Series Account of the Debt Service Reserve Fund relates, transfer the amount of any such deficiency from the related Series Account of the Debt Service Reserve Fund into the related Series Interest Account, the related Series Principal Account and the related Series Sinking Fund Account, as the case may be, with priority to the related Series Interest Account and then, proportionately according to the respective deficiencies therein, to the related Series Principal Account and the related Series Sinking Fund Account, to be applied to pay the Series of Bonds secured by the Series Account of the Debt Service Reserve Fund.

Notwithstanding the foregoing, if permitted by the terms of the applicable Supplemental Indenture, in lieu of the required deposits into the related Series Account of the Debt Service Reserve Fund, the Issuer may cause to be deposited into the Series Account of the Debt Service Reserve Fund a Debt Service Reserve Insurance Policy or Debt Service Reserve Letter of Credit, either in lieu of any cash amount required to be deposited therein in connection with the issuance of any Series of Bonds or in substitution for the full amounts then on deposit therein or in an amount equal to the difference between the amount required to be deposited and the sum, if any, then on deposit in the Series Account of the Debt Service Reserve Fund, which Debt Service Reserve Insurance Policy or Debt Service Reserve Letter of Credit shall be payable (upon the giving of notice as required thereunder) on any Interest Payment Date or principal payment date on which a deficiency exists which cannot be remedied by moneys in any other Fund or Account held pursuant to the Indenture and available for such purpose. Unless otherwise provided in the

Supplemental Indenture with respect to a Series of Bonds, if any such Debt Service Reserve Insurance Policy or Debt Service Reserve Letter of Credit is substituted for moneys on deposit in the Series Account of the Debt Service Reserve Fund, or if at any time there are excess moneys in the Series Account of the Debt Service Reserve Fund, the excess moneys in the Series Account of the Debt Service Reserve Fund shall be transferred to and deposited in the related Series Account or Subaccount of the Revenue Fund. If a disbursement is made from a Debt Service Reserve Insurance Policy or Debt Service Reserve Letter of Credit, the Issuer shall be obligated to either reinstate the maximum limits of such Debt Service Reserve Insurance Policy or Debt Service Reserve Letter of Credit immediately following such disbursement or to deposit into the Series Account of the Debt Service Reserve Fund, as provided in the Indenture for restoration of withdrawals from the Series Account of the Debt Service Reserve Fund, funds in the amount of the disbursement made under such Debt Service Reserve Insurance Policy or Debt Service Reserve Letter of Credit.

In the event that upon the occurrence of any deficiency in a Series Interest Account, a Series Principal Account or a Series Sinking Fund Account, the Series Account of the Debt Service Reserve Fund is then funded with a Debt Service Reserve Letter of Credit or Debt Service Reserve Insurance Policy, the Trustee shall, on an Interest Payment Date or principal payment date or mandatory redemption date to which such deficiency relates, draw upon the Debt Service Reserve Letter of Credit or cause to be paid under the Debt Service Reserve Insurance Policy an amount sufficient to remedy such deficiency, in accordance with the terms and provisions of the Debt Service Reserve Letter of Credit or Debt Service Reserve Insurance Policy, as applicable, and any corresponding reimbursement or other agreement governing the Debt Service Reserve Letter of Credit or Debt Service Reserve Insurance Policy; provided, however, that if at the time of such deficiency the Series Account of the Debt Service Reserve Fund is only partially funded with a Debt Service Reserve Letter of Credit or Debt Service Reserve Insurance Policy, prior to drawing on the Debt Service Reserve Letter of Credit or Debt Service Reserve Insurance Policy, as applicable, the Trustee shall first apply any cash and securities on deposit in the Series Account of the Debt Service Reserve Fund to remedy the deficiency in accordance with the second paragraph of this Section 6.05 and, if after such application a deficiency still exists, the Trustee shall make up the balance of the deficiency by drawing on the Debt Service Reserve Letter of Credit or Debt Service Reserve Insurance Policy, as provided in this sentence. Amounts drawn on the Debt Service Reserve Letter of Credit or Debt Service Reserve Insurance Policy, as applicable, shall be applied as set forth in the second paragraph of this Section 6.05. Any amounts drawn under a Debt Service Reserve Letter of Credit or Debt Service Reserve Insurance Policy shall be reimbursed to the issuer thereof in accordance with the terms and provisions of the reimbursement or other agreement governing such Debt Service Reserve Letter of Credit or Debt Service Reserve Insurance Policy.

SECTION 6.06. Bond Redemption Fund. The Trustee is hereby authorized and directed to establish a Bond Redemption Fund and a Series Account therein for each Series of Bonds issued hereunder into which shall be deposited moneys, unless otherwise provided in a Supplemental Indenture with respect to a Series of Bonds, in the amounts and at the times provided in Sections 5.01, 6.01, 6.03, 6.05, 9.08(d) and 9.14(c) of this Master Indenture. The

Series Account within the Bond Redemption Fund shall constitute an irrevocable trust fund to be applied solely as set forth in the applicable Supplemental Indenture for the related Series of Bonds and shall be held by the Trustee separate and apart from all other Funds and Accounts held under such Indenture and from all other moneys of the Trustee. All earnings on investments held in the Series Account within the Bond Redemption Fund shall be retained therein and applied as set forth below.

Moneys in the Series Account within the Bond Redemption Fund (including all earnings on investments held in the Series Account within the Bond Redemption Fund) shall be accumulated therein to be used in the following order of priority, to the extent that the need therefor arises:

FIRST, to make such deposits into the Rebate Fund created and established under this Master Indenture as the Issuer may direct in accordance with an arbitrage rebate agreement, such moneys thereupon to be used solely for the purposes specified in said arbitrage rebate agreement. Any moneys so transferred from the Series Account within the Bond Redemption Fund to the Rebate Fund shall thereupon be free from the lien and pledge of the related Indenture;

SECOND, to be used to call for redemption pursuant to clause (b) of Section 8.01 hereof an amount of Bonds of the applicable Series equal to the amount of money transferred to the Series Account within the Bond Redemption Fund pursuant to the aforesaid clauses or provisions, as appropriate, for the purpose of such extraordinary mandatory redemption on the dates and at the prices provided in such clauses or provisions, as appropriate; and

THIRD, the remainder to be utilized by the Trustee, at the direction of a Responsible Officer, to call for redemption on each Interest Payment Date or other date on which Bonds of the applicable Series are subject to optional redemption pursuant to Section 8.01(a) hereof such amount of Bonds of the applicable Series as, with the redemption premium, may be practicable; provided, however, that not less than Five Thousand Dollars ($5,000) principal amount of Bonds of the applicable Series shall be called for redemption at one time.

Any such redemption shall be made in accordance with the provisions of Article VIII of this Master Indenture and the applicable provisions of the related Supplemental Indenture. The Issuer shall pay all expenses in connection with such redemption.

SECTION 6.07. Drawings on Credit Facility. With respect to Bonds in respect of which there has been issued a Credit Facility, the Trustee shall draw on the Credit Facility, in accordance with the provisions for drawing under such Credit Facility, and within the requisite time period, all as set forth in the Credit Facility Agreement or the Supplemental Indenture.

SECTION 6.08. Procedure When Funds Are Sufficient to Pay All Bonds of a Series. Unless otherwise provided in the Supplemental Indenture with respect to a Series of Bonds, if at any time the moneys held by the Trustee in the Funds (other than the moneys in the

Rebate Fund) and Accounts hereunder and under a Supplemental Indenture and available therefor are sufficient to pay the principal or Redemption Price of, as the case may be, and interest on all Bonds of a Series then Outstanding under such Indenture to maturity or prior redemption, together with any amounts due the Issuer and the Trustee, Paying Agent, Registrar and Credit Facility Issuer, if any, the Trustee, at the direction of the Issuer, shall apply the amounts in the Series Funds and Series Accounts to the payment of the aforesaid obligations and the Issuer shall not be required to pay over any further Pledged Revenues with respect to such Series of Bonds unless and until it shall appear that there is a deficiency in the Funds and Accounts held by the Trustee.

SECTION 6.09. Certain Moneys to Be Held for Series Bondholders Only. Each Series of Bonds issued pursuant to this Master Indenture and the related Supplemental Indenture shall be secured by Pledged Revenues, as set forth herein, and otherwise may be secured by such additional Funds and Accounts and other security (including, but not limited to, Credit Facilities) established by the pertinent Supplemental Indenture. Moneys and investments in the various Funds and Accounts created under a Supplemental Indenture expressly and solely for the benefit of the Series of Bonds issued under such Supplemental Indenture shall be held in trust by the Trustee for the benefit of the Holders of, and Credit Facility Issuer with respect to, Bonds of that Series only.

SECTION 6.10. Unclaimed Moneys. In the event any Bond shall not be presented for payment when the principal of such Bond becomes due, either at maturity or at the date fixed for redemption of such Bond or otherwise, if amounts sufficient to pay such Bond have been deposited with the Trustee for the benefit of the owner of the Bond and have remained unclaimed for two (2) years after the date payment thereof becomes due shall, upon request of the Issuer, if the Issuer is not at the time to the actual knowledge of a Responsible Officer of the Trustee in default with respect to any covenant in this Master Indenture, any Supplemental Indenture or the Bonds contained, be paid to the Issuer; and the Owners of the Bonds for which the deposit was made shall thereafter be limited to a claim against the Issuer; provided, however, that the Trustee, before making payment to the Issuer, may, at the expense of the Issuer, cause a notice to be published in an Authorized Newspaper, stating that the money remaining unclaimed will be returned to the Issuer after a specified date.

SECTION 6.11. Rebate Fund. The Trustee is hereby authorized and directed to establish a Rebate Fund. Unless provided otherwise in a Supplemental Indenture, the Trustee shall transfer monies from the applicable Series Account in the Revenue Fund and deposit the same to the Rebate Fund, and shall make payments therefrom at the times and in the amounts as directed by the Issuer in writing that are required to comply with the covenants in the applicable Arbitrage Certificate. If so directed by the Issuer in writing, the Trustee shall create one or more Series Accounts within the Rebate Fund relating to one or more particular Series of Bonds.

(a) All amounts held in the Rebate Fund shall be governed by this Section and the applicable Arbitrage Certificate. The Trustee shall be entitled to rely on the rebate calculations obtained from the rebate analyst retained by the Issuer pursuant to any Arbitrage Certificate and the Trustee shall not be responsible for any loss or damage resulting from any good faith action taken or omitted to be taken by the Issuer in reliance upon such calculations.

(b) Pursuant to the applicable Arbitrage Certificate, the Trustee shall remit all rebate installments and a final rebate payment to the United States. The Trustee shall have no obligation to pay any amounts required to be rebated pursuant to this Section and the applicable Arbitrage Certificate, other than at the direction of the Issuer and from moneys held in the Rebate Fund or from other moneys provided to it by the Issuer. Any moneys remaining in the Rebate Fund after redemption and payment of all of the Bonds and payment and satisfaction of any arbitrage rebate shall be withdrawn and paid to the Issuer.

(c) Notwithstanding any other provision of this Indenture, including in particular Article XIV hereof, the obligation to pay arbitrage rebate to the United States and to comply with all other requirements of this Section and the Arbitrage Certificate shall survive the defeasance or payment in full of the Bonds.

(d) The Trustee shall not be deemed to have constructive knowledge of the Code or regulations, rulings and judicial decisions concerning the Code.

ARTICLE VII
SECURITY FOR AND INVESTMENT OR DEPOSIT OF FUNDS

SECTION 7.01. Deposits and Security Therefor. Unless otherwise provided in the Supplemental Indenture with respect to a Series of Bonds, all moneys received by the Trustee under a Supplemental Indenture for deposit in any Fund or Account established under this Master Indenture or such Supplemental Indenture shall be considered trust funds, shall not be subject to lien or attachment, except for the lien created by this Master Indenture and the related Supplemental Indenture, and shall be deposited with the Trustee, until or unless invested or deposited as provided in Section 7.02 hereof. All deposits of moneys received by the Trustee under this Master Indenture or such Supplemental Indenture (whether original deposits under this Section 7.01 or deposits or redeposits in time accounts under Section 7.02) shall, to the extent not insured, and to the extent permitted by law, be fully secured as to both principal and interest earned, by Investment Securities of the types set forth in the definition of Investment Securities and the provisions thereof provided, however, the foregoing shall not apply to Investment Securities of the types specified in (b) and (e) of the definition of Investment Securities. If at any time the Trustee is unwilling to accept such deposits or unable to secure them as provided above, the Trustee may deposit such moneys with any other depository which is authorized to receive them and the deposits of which are insured by the Federal Deposit Insurance Corporation (including the FDIC Savings Association Insurance Fund). All deposits in any other depository in excess of the amount covered by insurance (whether under this Section 7.01 or Section 7.02 as aforesaid) shall, except for the investments of the type specified on (b) and (e) of the definition of Investment Securities, to the extent permitted by law, be fully secured as to both principal and interest earned, in the same manner as required herein for deposits with the Trustee. Such security shall be deposited with a Federal Reserve Bank, with the trust department of the Trustee as authorized by law with respect to trust funds in the State, or with a bank or trust company having a combined net capital and surplus of not less than $50,000,000.

SECTION 7.02. Investment or Deposit of Funds. The Trustee shall, as directed by the Issuer in writing, invest moneys held in the Series Accounts in the Debt Service Fund and any Series Account within the Bond Redemption Fund created under any Supplemental

Indenture only in Investment Securities unless the applicable Supplemental Indenture provides for alternate investments. Except to the extent otherwise provided in a Supplemental Indenture with respect to a Series of Bonds, the Trustee shall, as directed by the Issuer in writing, invest moneys held in any Series Account of the Debt Service Reserve Fund in Investment Securities. All deposits in time accounts shall be subject to withdrawal without penalty and all investments shall mature or be subject to redemption by the holder without penalty, not later than the date when the amounts will foreseeably be needed for purposes set forth herein or in the Supplemental Indenture with respect to a Series of Bonds. All securities securing investments under this Section shall be deposited with a Federal Reserve Bank, with the trust department of the Trustee, as authorized by law with respect to trust funds in the State, or with a bank or trust company having a combined net capital and surplus of not less than $50,000,000. The interest and income received upon such investments and any interest paid by the Trustee or any other depository of any Fund or Account and any profit or loss resulting from the sale of securities shall be added or charged to the Fund or Account for which such investments are made; provided, however, that if the amount in any Fund or Account equals or exceeds the amount required to be on deposit therein, subject to Section 6.05 of this Master Indenture and unless otherwise provided in a Supplemental Indenture with respect to a Series of Bonds, any interest and other income so received shall be deposited in the related Series Account of the Revenue Fund. Upon written request of the Issuer, or on its own initiative whenever payment is to be made out of any Fund or Account, the Trustee shall sell such securities as may be requested to make the payment and restore the proceeds to the Fund or Account in which the securities were held. The Trustee shall not be accountable for any depreciation in the value of any such security or for any loss resulting from the sale thereof. If net proceeds from the sale of securities held in any Fund or Account shall be less than the amount invested and, as a result, the amount on deposit in such Fund or Account is less than the amount required to be on deposit in such Fund or Account, the amount of such deficit shall be transferred to such Fund or Account from the related Series Account of the Revenue Fund.

In the absence of written investment instructions from the Issuer, the Trustee shall not be responsible or liable for keeping the moneys held by it hereunder invested or for any losses because such amounts were not invested. Moneys in any of the Funds and Accounts established pursuant to the Indenture, when held by the Trustee, shall be promptly invested by the Trustee in accordance with all written directions from the Issuer and the Issuer shall be responsible for ensuring that such instructions conform to requirements of this Master Indenture including, without limitation, Article VII hereof. The Trustee shall not be liable or responsible for any loss or entitled to any gain resulting from any investment or sale upon the investment instructions of the Issuer or otherwise, including that set forth in the first sentence of this paragraph. The Trustee may conclusively rely upon the Issuer's written instructions as to both the suitability and legality of all investments directed hereunder or under any Supplemental Indenture. Ratings of investments shall be determined by the Issuer at the time of purchase of such investments and without regard to ratings subcategories. The Trustee shall have no responsibility to monitor the ratings of investments after the initial purchase of such investments. The Trustee may make any and all such investments through its own investment department or that of its affiliates or subsidiaries, and may charge its ordinary and customary fees for such trades. Confirmations of investments are not required to be issued by the Trustee for each month in which a monthly

statement is rendered. No statement need be rendered for any fund or account if no activity occurred in such fund or account during such month.

SECTION 7.03. Valuation of Funds. Except for the assets on deposit in the Debt Service Reserve Fund, the Trustee shall value the assets in each of the Funds and Accounts established hereunder or under any Supplemental Indenture within ten (10) Business Days prior to each Interest Payment Date. With respect to the assets in the Debt Service Reserve Fund, including all accounts established therein, the Trustee shall value such assets forty-five (45) days prior to each Interest Payment Date. In either case, as soon as practicable after each such valuation date (but no later than ten (10) Business Days after each such valuation date), the Trustee shall provide the Issuer a report of the status of each Fund and Account as of the valuation date. In computing the assets of any Fund or Account, investments and accrued interest thereon shall be deemed a part thereof, subject to Section 7.02 hereof. For the purpose of determining the amount on deposit to the credit of any Fund or Account established hereunder or under any Supplemental Indenture, obligations in which money in such Fund or Account shall have been invested shall be valued at the market value or the amortized cost thereof, whichever is lower, or at the redemption price thereof, to the extent that any such obligation is then redeemable at the option of the holder.

SECTION 7.04. Brokerage Confirmations. The District acknowledges that to the extent regulations of the Comptroller of the Currency or other applicable regulatory entity grant the District the right to receive individual confirmations of security transactions at no additional cost, as they occur, the District specifically waives receipt of such confirmations to the extent permitted by law. The Trustee will furnish the District periodic cash transaction statements that include detail for all investment transactions made by the Trustee hereunder.

ARTICLE VIII
REDEMPTION AND PURCHASE OF BONDS

SECTION 8.01. Redemption Dates and Prices. Unless provided otherwise in a Supplemental Indenture with respect to a Series of Bonds, the Bonds of a Series may be made subject to optional, mandatory and extraordinary redemption and purchase, either in whole or in part, by the Issuer, prior to maturity in the amounts, at the times and in the manner provided in this Article VIII and in the related Supplemental Indenture.

(a) *Optional Redemption.* Bonds of a Series shall be subject to optional redemption at the direction of the Issuer, at the times and upon payment of the purchase price as provided in the related Supplemental Indenture.

(b) *Extraordinary Mandatory Redemption in Whole or in Part.* Except as otherwise provided in a Supplemental Indenture with respect to Bonds of the related Series, Bonds of a Series are subject to extraordinary mandatory redemption prior to maturity by the Issuer in whole, on any date, or in part, on any Interest Payment Date, at an extraordinary mandatory redemption price equal to 100% of the principal amount of the Bonds to be redeemed, plus interest accrued to the redemption date, (i) from moneys deposited into the related Series Bond Redemption Fund following the payment in full of Special Assessments on any portion of the District Lands in accordance with the provisions of Section 9.08(a) hereof; (ii) from moneys

deposited into the related Series Bond Redemption Fund following the payment in full of Special Assessments on any portion of the District Lands as a result of any prepayment of Special Assessments in accordance with Section 9.08(b) hereof; (iii) when sufficient moneys are on deposit in the related Series Funds and Accounts (other than moneys in the Rebate Fund and any other excluded Fund or Account as provided in a Supplemental Indenture with respect to a Series of Bonds or moneys required to pay Costs of the Project under the applicable Supplemental Indenture) to pay and redeem all Outstanding Bonds of a Series and accrued interest thereon to the redemption date in addition to all amounts owed to Persons under the Indenture; (iv) from moneys in excess of the Series Account of the Debt Service Reserve Requirement in the Series Account of the Debt Service Reserve Fund transferred to the Series Bond Redemption Fund pursuant to Section 6.05 hereof; (v) from excess moneys transferred from the Series Account of the Revenue Fund to the Series Bond Redemption Fund in accordance with Section 6.03 of this Master Indenture; (vi) from moneys, if any, on deposit in the Series Bond Redemption Fund pursuant to Section 9.14(c) hereof following condemnation or the sale of any portion of the District Lands benefited by a Project to a governmental entity under threat of condemnation by such governmental entity or the damage or destruction of all or substantially all of the Project when such moneys are not to be used pursuant to 9.14(c) to repair, replace or restore the Project; provided, however, that at least forty-five (45) days prior to such extraordinary mandatory redemption, the Issuer shall cause to be delivered to the Trustee (x) notice setting forth the redemption date and (y) a certificate of the Consulting Engineer confirming that the repair and restoration of the Project would not be economical or would be impracticable; or (vii) from amounts transferred to the Series Account of the Bond Redemption Fund from the Series Account of the Acquisition and Construction Fund in accordance with Section 5.01(c) hereof.

(c) *Mandatory Sinking Fund Redemption.* Bonds of a Series may be subject to mandatory sinking fund redemption at a Redemption Price of 100% of the principal amount thereof plus accrued interest to the redemption date, in the years and amounts set forth in a Supplemental Indenture.

In connection with such mandatory sinking fund redemption of Bonds, amounts shall be transferred from the applicable Series Account of the Revenue Fund to the Series Sinking Fund Account of the Debt Service Fund, all as more particularly described in Section 6.03 hereof.

The principal amounts of scheduled mandatory sinking fund redemption amounts shall be reduced as specified by the Issuer or as provided in Section 8.04 hereof by any principal amounts of the Bonds redeemed pursuant to Section 8.01(a) and (b) hereof or purchased pursuant to Section 6.04 hereof.

Upon any redemption of Bonds other than in accordance with scheduled mandatory sinking fund redemption amounts, the Issuer shall cause to be recalculated and delivered to the Trustee revised mandatory sinking fund redemption amounts recalculated so as to amortize the Outstanding principal amount of Bonds of such Series in substantially equal annual installments of principal and interest (subject to rounding to Authorized Denominations of principal) over the remaining term of the Bonds of such Series. The mandatory sinking fund redemption amounts as so recalculated shall not result in an increase in the aggregate of the mandatory sinking fund redemption amounts for all Bonds of such Series in any year. In the event of a redemption or

purchase occurring less than 45 days prior to a date on which a mandatory sinking fund redemption amount is due, the foregoing recalculation shall not be made to mandatory sinking fund redemption amounts due in the year in which such redemption or purchase occurs, but shall be made to mandatory sinking fund redemption amounts for the immediately succeeding and subsequent years.

SECTION 8.02. Notice of Redemption and of Purchase. Except where otherwise required by a Supplemental Indenture, when required to redeem or purchase Bonds of a Series under any provision of the related Indenture or directed to do so by the Issuer, the Trustee shall cause notice of the redemption, either in whole or in part, to be provided by Electronic Means or mailed at least thirty (30) but not more than sixty (60) days prior to the redemption or purchase date to all Owners of Bonds to be redeemed or purchased (as such Owners appear on the Bond Register on the fifth (5th) day prior to such mailing), at their registered addresses, but failure to mail any such notice or defect in the notice or in the mailing thereof shall not affect the validity of the redemption or purchase of the Bonds of such Series for which notice was duly mailed in accordance with this Section 8.02. Such notice shall be given in the name of the Issuer, shall be dated, shall set forth the Bonds of such Series Outstanding which shall be called for redemption or purchase and shall include, without limitation, the following additional information:

(a) the redemption or purchase date;

(b) the redemption or purchase price;

(c) CUSIP numbers, to the extent applicable, and any other distinctive numbers and letters;

(d) any conditions that must be satisfied for the Bonds to be redeemed on the date of redemption;

(e) if less than all Outstanding Bonds of a Series to be redeemed or purchased, the identification (and, in the case of partial redemption, the respective principal amounts) of the Bonds to be redeemed or purchased;

(f) that on the redemption or purchase date the Redemption Price or purchase price will become due and payable upon surrender of each such Bond or portion thereof called for redemption or purchase, and that interest thereon shall cease to accrue from and after said date; and

(g) the place where such Bonds are to be surrendered for payment of the redemption or purchase price, which place of payment shall be a corporate trust office of the Trustee.

If at the time of mailing of notice of an optional redemption or purchase, the Issuer shall not have deposited with the Trustee or Paying Agent moneys sufficient to redeem or purchase all the Bonds called for redemption or purchase, such notice shall be entitled "CONDITIONAL NOTICE OF REDEMPTION" or "CONDITIONAL NOTICE OF PURCHASE", as appropriate, and shall expressly state that the redemption or purchase, as appropriate, is conditional and is

subject to the deposit of the redemption or purchase moneys with the Trustee or Paying Agent, as the case may be, not later than the opening of business on the redemption or purchase date, and such notice shall be of no effect unless such moneys are so deposited.

If the amount of funds deposited with the Trustee for such redemption, or otherwise available, is insufficient to pay the Redemption Price and accrued interest on the Bonds so called for redemption on the redemption date, the Trustee shall redeem and pay on such date an amount of such Bonds for which such funds are sufficient, selecting the Bonds to be redeemed randomly from among all such Bonds called for redemption on such date, and among different maturities of Bonds in the same manner as the initial selection of Bonds to be redeemed, and from and after such redemption date, interest on the Bonds or portions thereof so paid shall cease to accrue and become payable; but interest on any Bonds or portions thereof not so paid shall continue to accrue until paid at the same rate as it would have had such Bonds not been called for redemption.

The notices required to be given by this Section 8.02 shall state that no representation is made as to correctness or accuracy of the CUSIP numbers listed in such notice or printed on the Bonds.

SECTION 8.03. Payment of Redemption Price. If any required (a) unconditional notice of redemption has been duly mailed or waived by the Owners of all Bonds called for redemption or (b) conditional notice of redemption has been so mailed or waived and the redemption moneys have been duly deposited with the Trustee or Paying Agent, then in either case, the Bonds called for redemption shall be payable on the redemption date at the applicable Redemption Price plus accrued interest, if any, to the redemption date. Bonds of a Series so called for redemption, for which moneys have been duly deposited with the Trustee, will cease to bear interest on the specified redemption date, shall no longer be secured by the related Indenture and shall not be deemed to be Outstanding under the provisions of the related Indenture.

Payment of the Redemption Price, together with accrued interest, shall be made by the Trustee or Paying Agent to or upon the order of the Owners of the Bonds called for redemption upon surrender of such Bonds. The Redemption Price of the Bonds to be redeemed, the expenses of giving notice and any other expenses of redemption, shall be paid out of the Fund from which redemption is to be made or by the Issuer, or as specified in a Supplemental Indenture.

SECTION 8.04. Partial Redemption of Bonds. Except to the extent otherwise provided in a Supplemental Indenture, if less than all of a Series of Bonds of a maturity are to be redeemed, the Trustee shall select the particular Bonds or portions of the Bonds to be called for redemption by lot in such reasonable manner as the Trustee in its discretion may determine. In the case of any partial redemption of Bonds of a Series pursuant to Section 8.01(a), such redemption shall be effectuated by redeeming Bonds of such Series of such maturities in such manner as shall be specified by the Issuer in writing, subject to the provisions of Section 8.01 hereof. In the case of any partial redemption of Bonds of a Series pursuant to Section 8.01(b), such redemption shall be effectuated by redeeming Bonds of such Series pro rata among the maturities, treating each date on which a mandatory sinking fund redemption amount is due as a

separate maturity for such purpose, with the portion to be redeemed from each maturity being equal to the product of the aggregate principal amount of Bonds of such Series to be redeemed multiplied times a fraction the numerator of which is the principal amount of the Series of Bonds of such maturity outstanding immediately prior to the redemption date and the denominator of which is the aggregate principal amount of all Bonds of such Series outstanding immediately prior to the redemption date rounded up or down to the nearest $5,000 amount in order to maintain Authorized Denominations. The District Manager, on behalf of the Issuer, shall be responsible for calculating such revised sinking fund installments and providing the Trustee with the revised sinking fund installments.

ARTICLE IX
COVENANTS OF THE ISSUER

SECTION 9.01. Power to Issue Bonds and Create Lien. The Issuer is duly authorized under the Act and all applicable laws of the State to issue the Bonds, to adopt and execute this Master Indenture and to pledge the Pledged Revenues for the benefit of the Bonds of a Series and any Credit Facility Issuer, except to the extent otherwise provided in a Supplemental Indenture. The Pledged Revenues are not and shall not be subject to any other lien senior to or on a parity with the lien created in favor of the Bonds of a Series and any Credit Facility Issuer with respect to such Series. The Bonds and the provisions of this Master Indenture and any Supplemental Indenture are and will be valid and legally enforceable obligations of the Issuer in accordance with their respective terms. The Issuer shall, at all times, to the extent permitted by law, defend, preserve and protect the pledge created by this Master Indenture and any Supplemental Indenture and all the rights of the Bondholders and any Credit Facility Issuer under this Master Indenture and any Supplemental Indenture against all claims and demands of all other Persons whomsoever.

SECTION 9.02. Payment of Principal and Interest on Bonds. The payment of the principal or Redemption Price of and interest on all of the Bonds of a Series issued under the related Indenture shall be secured forthwith equally and ratably by a first lien on and pledge of the Pledged Revenues, except to the extent otherwise provided in a Supplemental Indenture; and Pledged Revenues in an amount sufficient to pay the principal or Redemption Price of and interest on the Bonds of a Series authorized by the related Indenture are hereby irrevocably pledged to the payment of the principal or Redemption Price of and interest on the Bonds of a Series authorized under the related Indenture, as the same become due and payable. The Issuer shall promptly pay the interest on and the principal or Redemption Price of every Bond issued hereunder according to the terms thereof, but shall be required to make such payment only out of the Pledged Revenues.

THE BONDS AUTHORIZED UNDER THIS MASTER INDENTURE AND THE RELATED SUPPLEMENTAL INDENTURE AND THE OBLIGATIONS EVIDENCED THEREBY SHALL NOT CONSTITUTE A LIEN UPON ANY PROPERTY OF THE ISSUER, INCLUDING, WITHOUT LIMITATION, THE PROJECT OR ANY PORTION THEREOF IN RESPECT OF WHICH ANY SUCH BONDS ARE BEING ISSUED, OR ANY PART THEREOF, BUT SHALL CONSTITUTE A LIEN ONLY ON THE PLEDGED REVENUES AS SET FORTH IN THIS MASTER INDENTURE AND ANY SUPPLEMENTAL INDENTURE. NOTHING IN THE BONDS AUTHORIZED UNDER THIS MASTER

INDENTURE AND ANY SUPPLEMENTAL INDENTURE SHALL BE CONSTRUED AS OBLIGATING THE ISSUER TO PAY THE BONDS OR THE REDEMPTION PRICE THEREOF OR THE INTEREST THEREON EXCEPT FROM THE PLEDGED REVENUES, OR AS PLEDGING THE FAITH AND CREDIT OF THE ISSUER, THE COUNTY, THE STATE OR ANY OTHER POLITICAL SUBDIVISION THEREOF, OR AS OBLIGATING THE ISSUER, THE COUNTY, THE STATE OR ANY OF ITS POLITICAL SUBDIVISIONS, DIRECTLY OR INDIRECTLY OR CONTINGENTLY, TO LEVY OR TO PLEDGE ANY FORM OF TAXATION WHATEVER THEREFOR.

SECTION 9.03. Special Assessments; Re-Assessments.

(a) Except as otherwise provided in a Supplemental Indenture with respect to a Series of Bonds, the Issuer shall levy Special Assessments, and evidence and certify the same to the Tax Collector or cause the Property Appraiser to certify the same on the tax roll to the Tax Collector for collection by the Tax Collector and enforcement by the Tax Collector or the Issuer pursuant to the Act, Chapter 170 or Chapter 197, Florida Statutes, or any successor statutes, as applicable, and Section 9.04 hereof, to the extent and in an amount sufficient to pay Debt Service Requirements on all Outstanding Bonds.

(b) If any Special Assessment shall be either in whole or in part annulled, vacated or set aside by the judgment of any court, or if the Issuer shall be satisfied that any such Special Assessment is so irregular or defective that the same cannot be enforced or collected, or if the Issuer shall have omitted to make such Special Assessment when it might have done so, the Issuer shall either (i) take all necessary steps to cause a new Special Assessment to be made for the whole or any part of said improvement or against any property benefited by said improvement, or (ii) in its sole discretion, make up the amount of such Special Assessment from any legally available moneys, which moneys shall be deposited into the applicable Series Account in the Revenue Fund. In case such second Special Assessment shall be annulled, the Issuer shall obtain and make other Special Assessments until a valid Special Assessment shall be made.

SECTION 9.04. Method of Collection. Special Assessments shall be collected by the Issuer in accordance with the provisions of the Act and Chapter 170 or Chapter 197, Florida Statutes, or any successor statutes thereto, as applicable, in accordance with the terms of this Section. Except as stated in the next succeeding sentence, the Issuer shall use the uniform method for the levy, collection and enforcement of Special Assessments afforded by Sections 197.3631, 197.3632 and 197.3635, Florida Statutes, or any successor statutes thereto (the "Uniform Method"), and to do all things necessary to continue to use the Uniform Method or a comparable alternative method afforded by Section 197.3631, Florida Statutes. The Issuer shall use its best efforts to enter into and/or maintain in effect one or more written agreements with the Property Appraiser and the Tax Collector, either individually or jointly (together, the "Property Appraiser and Tax Collector Agreement") in order to effectuate the provisions of this Section. The Issuer shall ensure that any such Property Appraiser and Tax Collector Agreement remains in effect for at least as long as the final maturity of Bonds Outstanding under this Indenture. To the extent that the Issuer is legally prevented from collecting Special Assessments pursuant to the Uniform Method, then the Issuer shall collect and enforce Special Assessments pursuant to any

available method under the Act, Chapter 170, Florida Statutes, or Chapter 197, Florida Statutes, or any successor statutes thereto.

Notwithstanding the immediately preceding paragraph or any other provision in this Master Indenture to the contrary, upon the occurrence of an Event of Default, if the Trustee, acting at the direction of the Majority Holder of a Series of Bonds, requests that the Issuer not use the Uniform Method to collect the Special Assessments levied by the Issuer for the purpose of paying the Debt Service Requirements such Series of Bonds, but instead collect and enforce the Special Assessments levied by the Issuer for the purpose of paying the Debt Service Requirements such Series of Bonds to another available method under the Act, Chapter 170, Florida Statutes, or Chapter 197, Florida Statutes, or any successor statutes thereto, then the Issuer shall collect and enforce said Special Assessments in the manner and pursuant to the method so requested by the Trustee. Any Special Assessments that are not collected pursuant to the Uniform Method shall be billed directly to the applicable Landowner and be payable not later than thirty (30) days prior to each Interest Payment Date.

SECTION 9.05. Delinquent Special Assessments. Subject to the provisions of Section 9.04 hereof, if the owner of any lot or parcel of land assessed for a particular Project shall be delinquent in the payment of any Special Assessment, then such Special Assessment shall be enforced pursuant to the provisions of Chapter 197, Florida Statutes, or any successor statute thereto, including but not limited to the sale of tax certificates and tax deeds as regards such delinquent Special Assessment. In the event the provisions of Chapter 197, Florida Statutes, and any provisions of the Act with respect to such sale are inapplicable by operation of law, then upon the delinquency of any Special Assessment the Issuer shall, to the extent permitted by law, utilize any other method of enforcement as provided by Section 9.04 hereof, including, without limitation, declaring the entire unpaid balance of such Special Assessment to be in default and, at its own expense, cause such delinquent property to be foreclosed, pursuant to the provisions of Section 170.10, Florida Statutes, in the same method now or hereafter provided by law for the foreclosure of mortgages on real estate and Sections 190.026 and 170.10, Florida Statutes, or otherwise as provided by law. The Issuer covenants not to use the provisions of Chapter 173, Florida Statutes.

SECTION 9.06. Sale of Tax Certificates and Issuance of Tax Deeds; Foreclosure of Special Assessment Liens. If the Special Assessments levied and collected under the Uniform Method described in Section 9.04 are delinquent, then the applicable procedures for issuance and sale of tax certificates and tax deeds for nonpayment shall be followed in accordance with Chapter 197, Florida Statutes and related statutes. Alternatively, if the Uniform Method is not utilized, and if any property shall be offered for sale for the nonpayment of any Special Assessment, and no person or persons shall purchase the same for an amount at least equal to the full amount due on the Special Assessment (principal, interest, penalties and costs, plus attorneys' fees, if any), the property may then be purchased by the Issuer, to the extent the Issuer has available funds, for an amount equal to the balance due on the Special Assessment (principal, interest, penalties and costs, plus attorneys' fees, if any), and the Issuer shall thereupon receive, in its corporate name or in the name of a special purpose entity nominee of the Issuer, the title to the property for the benefit of the Registered Owners. The Issuer, either through its own actions or actions caused to be done through the Trustee, shall have the power and shall use its best

efforts to lease or sell such property and deposit all of the net proceeds of any such lease or sale into the related Series Account of the Revenue Fund. Not less than ten (10) days prior to the filing of any foreclosure action or any sale of tax deed as herein provided, the Issuer shall cause written notice thereof to be mailed to the Registered Owners of the Series of Bonds secured by such delinquent Special Assessments. Not less than thirty (30) days prior to the proposed sale of any lot or tract of land acquired by foreclosure by the Issuer, it shall give written notice thereof to such Registered Owners. The Issuer, either through its own actions or actions caused to be done through the Trustee, agrees that it shall be required to take the measure provided by law for sale of property acquired by it as trustee for the Registered Owners within thirty (30) days after the receipt of the request therefor signed by the Registered Owners of at least twenty-five percent (25%) of the aggregate principal amount of all Outstanding Bonds of the Series payable from Special Assessments assessed on such property. If directed by an owner of at least twenty-five percent (25%) of the Bonds Outstanding or if the Trustee or the Issuer shall so elect, the Issuer and the Trustee may place title of property received upon foreclosure or deed in lieu of foreclosure into a special purpose entity controlled by the Trustee or such other entity acceptable to the registered Holders of a majority of the Bonds of a Series so effected by such foreclosure, for the benefit of the Registered Owners. If the Issuer determines, after consultation with District Counsel, that there is an obligated person, as defined under the Rule, then in addition to the Issuer, the decision to file a foreclosure action shall be made by at least twenty-five percent (25%) of the Holders of the Bonds so secured by the delinquent Special Assessments and such decision shall be communicated to the Issuer and Trustee in writing.

SECTION 9.07. Books and Records with Respect to Special Assessments. In addition to the books and records required to be kept by the Issuer pursuant to the provisions of Section 9.17 hereof, the Issuer shall keep books and records for the collection of the Special Assessments on the District Lands, which such books, records and accounts shall be kept separate and apart from all other books, records and accounts of the Issuer. The District Manager or the District Manager's designee, at the end of each Fiscal Year, shall prepare a written report setting forth the collections received, the number and amount of delinquencies, the proceedings taken to enforce collections and cure delinquencies and an estimate of time for the conclusion of such legal proceedings. As soon as practicable after such audit shall become available, a copy of such audit shall be mailed to any Registered Owner upon its written request.

SECTION 9.08. Removal of Special Assessment Liens. Except as otherwise provided in a Supplemental Indenture with respect to a related Series of Bonds, the following procedures shall apply in connection with the removal of Special Assessment liens:

(a) At any time from the date of levy of Special Assessments on a parcel of District Lands through the date that is thirty (30) days after the related Project has been completed and the Board has adopted a resolution accepting such Project as provided by Section 170.09, Florida Statutes, as amended, any owner of property subject to the Special Assessments may, at its option, require the Issuer to release and extinguish the lien upon its property by virtue of the levy of the Special Assessments that relate to a Series of Bonds by paying to the Issuer the entire amount of such Special Assessment on such property, without interest. The Issuer shall promptly notify the Trustee in writing of any Prepayment made under such circumstances. Accrued interest on the principal amount of any Bonds that would be redeemed as a result of such Prepayment made within thirty (30) days after the Board has adopted a resolution accepting

the Project shall be derived from moneys on deposit in the Capitalized Interest Account and, if no moneys remain, from moneys on deposit in the Interest Account, and, if no moneys remain therein, from moneys on deposit in the Debt Service Reserve Account.

Upon receipt of a Prepayment as described in the immediately preceding paragraph, the Issuer shall immediately, but in any event within two (2) Business Days following the receipt of such Prepayment moneys, pay the amount so received to the Trustee, and the Issuer shall take such action as is necessary to record in the official records of the Issuer that the Special Assessment has been paid in full or in part and that such Special Assessment lien is thereby released and extinguished if paid in full or such Special Assessment lien shall be reduced if the Landowner only made a partial Prepayment. Upon receipt of any such moneys from the Issuer the Trustee shall immediately deposit the same into the Bond Redemption Fund to be applied to the redemption of Bonds in accordance with Section 8.01(b)(i) hereof. In connection with such Prepayment, the Trustee shall calculate the credit authorized pursuant to Section 6.05 hereof, and transfer such credit to the Bond Redemption Fund to be used together with such Prepayment for the redemption of Bonds in accordance with Section 8.01(b)(i) hereof.

(b) Notwithstanding the foregoing, and consistent with the proceedings of the Issuer relating to the imposition and levy of the Special Assessments, any Landowner may at any time require the Issuer to release and extinguish the lien upon its property by virtue of the levy of the Special Assessments by paying to the Issuer the entire amount of the Special Assessment, plus accrued interest to the next succeeding Interest Payment Date (or the second succeeding Interest Payment Date if such prepayment is made within forty (40) calendar days before an Interest Payment Date), attributable to the property subject to Special Assessment owned by such owner.

(c) Upon receipt of a Prepayment as described in (a) and (b) above, the Issuer shall immediately pay the amount so received to the Trustee, and the Issuer shall take such action as is necessary to record in the official records of the Issuer that the Special Assessment has been paid or otherwise satisfied and that such Special Assessment lien is thereby released and extinguished. Except as otherwise provided by a Supplemental Indenture, upon receipt of any such moneys from the Issuer the Trustee shall immediately deposit the same into the applicable Series Account within the Bond Redemption Fund to be applied to the redemption of Bonds in accordance with Section 8.01(b)(i) or (ii) hereof, as the case may be.

SECTION 9.09. Deposit of Special Assessments. The Issuer covenants to cause any Special Assessments collected or otherwise received by it to be deposited with the Trustee within five (5) Business Days after receipt thereof for deposit into the related Series Account of the Revenue Fund (except that amounts received as Prepayments of Special Assessments shall be designated by the Issuer as such upon delivery to the Trustee and shall be deposited directly into the related Series Account within the Bond Redemption Fund).

SECTION 9.10. Construction to be on District Lands. The Issuer covenants that no part of the Project will be constructed on, over or under lands other than (i) lands good and marketable title to which is owned by the Issuer or other appropriate entity in fee simple, (ii) lands on, over or under which the Issuer or other appropriate entity shall have acquired

perpetual easements for the purposes of the Project, or (iii) lands, including public streets and highways, the right to the use and occupancy of which for such purposes shall be vested in the Issuer or other appropriate entity by law or by valid franchises, licenses, easements or rights of way or other legally effective permissions or approval.

SECTION 9.11. Operation, Use and Maintenance of Project. The Issuer shall establish and enforce reasonable rules and regulations governing the use of the Project owned by the Issuer, and the operation thereof, such rules and regulations to be adopted in accordance with the Act, and the Issuer shall operate, use and maintain the Project owned by the Issuer in accordance with the Act and all other applicable federal and State laws, rules and regulations; the Issuer shall maintain and operate the Project owned by the Issuer in an efficient and economical manner, shall at all times maintain the same in good repair and in sound operating condition and shall make all necessary repairs, renewals and replacements.

SECTION 9.12. Observance of and Compliance with Valid Requirements. The Issuer shall pay all municipal or governmental charges lawfully levied or assessed upon any Project or any part thereof or upon any revenues when the same shall become due, and the Issuer shall duly observe and comply with all valid requirements of any municipal or governmental authority relative to the Project. The Issuer shall not, except as otherwise permitted in Sections 9.23 and 9.24 of this Article, create or suffer to be created any lien or charge upon any Project or upon Pledged Revenues, except the lien and charge of the Bonds on the Pledged Revenues.

SECTION 9.13. Payment of Operating or Maintenance Costs by State or Others. The Issuer may permit the United States of America, the State, the County or any of their agencies, departments or political subdivisions to pay all or any part of the cost of maintaining, repairing and operating the Project out of funds other than Pledged Revenues.

SECTION 9.14. Public Liability and Property Damage Insurance; Maintenance of Insurance; Use of Insurance and Condemnation Proceeds.

(a) Except as otherwise provided in subsection (d) of this Section, the Issuer will carry or cause to be carried, in respect of each Project, comprehensive general liability insurance (covering bodily injury and property damage) issued by one or more insurance companies authorized and qualified to do business under the laws of the State, in such amounts as is customary for similar operations, or as is more specifically set forth herein below.

(b) At all times, to the extent commercially available, the Issuer shall maintain a practical insurance program, with reasonable terms, conditions, provisions and costs which the District Manager determines will afford adequate protection against loss caused by damage to or destruction of any component of the Project owned by the Issuer. Limits for such coverage will be subject to the Consulting Engineer's recommendations which are to be provided in an annual report, as required by Section 9.21 hereof. The Issuer shall also, at all times, maintain a practical comprehensive general liability insurance program with respect to the Project for such coverage, with such reasonable terms, conditions, provisions and costs as the District Manager determines will afford adequate protection against bodily injury and property damage.

All insurance policies of the Issuer relating to the Project shall be carried with companies authorized to do business in the State, with a Best rating of no less than "A" as to management and Class "V" as to financial strength; provided, however, that if, in the opinion of the District Manager, adequate insurance protection under reasonable terms, conditions, provisions and cost cannot be purchased from an insurance company with the above-designated ratings, then the District Manager, on behalf of the Issuer, may secure such insurance protection as the Issuer determines to be in its best interests and otherwise consistent with this Master Indenture and any Supplemental Indenture; provided further, however, that the Issuer may act as a self-insurer in accordance with the requirements of subsection (d) hereof. All policies providing the insurance coverages required by this Section shall designate the Issuer as the loss-payee and shall be made payable to the Issuer.

(c) All proceeds received from property damage or destruction insurance and all proceeds received from the condemnation of the Project or any part thereof are hereby pledged by the Issuer as security for the related Series of Bonds and shall be deposited at the option of the Issuer, but subject to the limitations hereinafter described, either (i) into a separate subaccount within the Acquisition and Construction Fund to be established by the Trustee for such purpose, and used to remedy the loss, damage or taking for which such proceeds are received, either by repairing the damaged property or replacing the destroyed or taken property, as soon as practicable after the receipt of such proceeds, or (ii) into the related Series Account within the Bond Redemption Fund for the purpose of purchasing or redeeming Bonds according to the provisions set forth in Article VIII hereof. The Issuer shall not be entitled to deposit insurance proceeds or condemnation awards into the separate fund described above in clause (i) of this paragraph (and such proceeds and awards shall be deposited directly into the related Series Account within the Bond Redemption Fund pursuant to clause (ii) of this paragraph) unless there shall have been filed with the Issuer within a reasonable time after the damage, destruction or condemnation (A) a certificate from the Consulting Engineer that the proceeds of the insurance or condemnation awards deposited into such separate fund, together with other funds available for such purposes, will be sufficient to repair, rebuild, replace or restore such property to substantially the same condition as it was in prior to its damage, destruction or condemnation (taking into consideration any changes, alterations and modifications that the Issuer may desire), (B) an opinion from the Consulting Engineer that the Project can be repaired, rebuilt, replaced or restored within two (2) years following the damage, destruction or condemnation thereof and (C) an opinion of the Consulting Engineer that, in each of the three (3) Fiscal Years following completion of such repair, rebuilding, replacement or restoration, the Issuer will be in compliance with its obligations hereunder. If the certificate described in clause (A) of this paragraph is not rendered because such proceeds or awards are insufficient for such purposes, the Issuer may deposit any other legally available funds in such separate fund in an amount required to enable the Consulting Engineer to render its certificate. If the insurance proceeds or condemnation awards deposited in such separate fund are more than sufficient to repair the damaged property or to replace the destroyed or taken property, the balance thereof remaining shall be deposited to the credit of the related Series Account in the Revenue Fund.

(d) The Issuer shall be entitled to provide all or a portion of the insurance coverage required by subsections (a) and (b) of this Section through Qualified Self Insurance, provided that the requirements hereinafter set forth in this subsection (d) are satisfied. "Qualified

Self Insurance" means insurance maintained through a program of self insurance or insurance maintained with a company or association in which the Issuer has a material interest or of which the Issuer has control, either singly or with others.

Each plan of Qualified Self Insurance shall be in written form, shall provide that upon the termination of such plan reserves will be established or insurance acquired in amounts adequate to cover any potential retained liability in respect of the period of self insurance, and shall be reviewed annually by the District Manager or registered actuary who shall deliver to the Issuer a report on the adequacy of the reserves established thereunder in light of claims made. If the District Manager or registered actuary determines that such reserves are inadequate in light of the claims made, he shall make recommendations as to the amount of reserves that should be established and maintained, and the Issuer shall comply with such recommendations.

(e) Copies of all recommendations and approvals made by the Consulting Engineer under the provisions of this Section shall be filed with the District Manager.

SECTION 9.15. Collection of Insurance Proceeds. Copies of all insurance policies referred to in Section 9.14 of this Article shall be available at the offices of the Issuer at all reasonable times to the inspection of the Holders of the Bonds and their agents and representatives duly authorized in writing. The Issuer covenants that it will take such action as may be necessary to demand, collect and sue for any insurance money which may become due and payable under any policy of insurance required under this Master Indenture or any Supplemental Indenture, whether such policy is payable to the Issuer or to the Trustee. The Trustee is hereby authorized in its own name to demand, collect, sue and receive any insurance money which may become due and payable under any policies payable to it.

Any appraisal or adjustment of any loss or damage under any policy of insurance required under the Indenture, whether such policy is payable to the Issuer or to the Trustee, and any settlement or payment of indemnity under any such policy which may be agreed upon by the Issuer and any insurer shall be evidenced by a certificate, signed by the District Manager approved by the Consulting Engineer, and filed with the Trustee. The Trustee shall in no way be liable or responsible for the collection of insurance moneys in case of any loss or damage.

SECTION 9.16. Use of Revenues for Authorized Purposes Only. None of the Pledged Revenues shall be used for any purpose other than as provided in this Master Indenture and the related Supplemental Indenture and no contract or contracts shall be entered into or any action taken by the Issuer or the Trustee which will be inconsistent with the provisions of this Master Indenture and the related Supplemental Indenture.

SECTION 9.17. Books, Records and Annual Reports. The Issuer shall keep proper books of record and account in accordance with Generally Accepted Accounting Principles (separate from all other records and accounts) consistently applied and consistent with the provisions of this Master Indenture and any Supplemental Indenture, in which complete and correct entries shall be made of its transactions relating to the Project, and which, together with all other books and records of the Issuer, including, without limitation, insurance policies,

relating to the Project, shall at all times be subject during regular business hours to the inspection of the Trustee.

SECTION 9.18. [Reserved].

SECTION 9.19. Employment of Certified Public Accountant. The Issuer shall employ or cause to be employed as required a Certified Public Accountant to perform accounting and auditing functions and duties required by the Act and this Master Indenture and any Supplemental Indenture.

SECTION 9.20. Establishment of Fiscal Year, Annual Budget. The Issuer has established a Fiscal Year beginning October 1 of each year and ending September 30 of the following year. The reports and budget of the Issuer shall relate to such Fiscal Year unless and until, in accordance with applicable law, a different Fiscal Year is established by Certified Resolution of the Issuer and is filed with the Trustee to hold solely as a repository and with no duty to review the contents thereof.

On or before the first day of each Fiscal Year the Issuer shall adopt a final Annual Budget with respect to the Project for such Fiscal Year for the payment of anticipated operating and maintenance expenses and shall supply a copy of such budget promptly upon the approval thereof to any Bondholders who shall have so requested in writing and shall have filed their names and addresses with the Secretary of the Board for such purpose . If for any reason the Issuer shall not have adopted the Annual Budget with respect to the Project on or before the first day of any Fiscal Year, the Annual Budget for the preceding Fiscal Year shall, until the adoption of the new Annual Budget, be deemed in force for the ensuing Fiscal Year. The Issuer may at any time adopt an amended or supplemental Annual Budget for the remainder of the current Fiscal Year, and when such amended or supplemental Annual Budget is approved it shall be treated as the official Annual Budget under this Master Indenture and any Supplemental Indenture. Copies of such amended or supplemental Annual Budget shall be mailed by the Issuer to any Bondholders who shall have so requested in writing and shall have filed their names and addresses with the Secretary of the Board for such purpose.

SECTION 9.21. Employment of Consulting Engineer; Consulting Engineer's Report.

(a) The Issuer shall, for the purpose of performing and carrying out the duties imposed on the Consulting Engineer by this Master Indenture and any Supplemental Indenture, employ one or more Independent engineers or engineering firms or corporations having a statewide and favorable repute for skill and experience in such work.

(b) The Issuer shall cause the Consulting Engineer to make an inspection of any portions of the Project owned by the Issuer at least once in each Fiscal Year and, on or before the first day of July in each Fiscal Year, to submit to the Board a report setting forth (i) its findings as to whether such portions of the Project owned by the Issuer have been maintained in good repair, working order and condition, (ii) its recommendations as to the proper maintenance, repair and operation of the Project during the ensuing Fiscal Year and an estimate of the amount

of money necessary for such purpose and (iii) the insurance to be carried under the provisions of Section 9.14 hereof and the amount that should be set aside monthly for the purpose of paying insurance premiums which fall due less often than monthly.

Promptly after the receipt of such reports by the Issuer, copies thereof shall be mailed by the Issuer to all Bondholders who shall have filed their names and addresses with the Secretary of the Board for such purpose.

SECTION 9.22. Audit Reports. The Issuer covenants to keep accurate records and books of account with respect to the Project, and covenants that, no later than 270 days after the end of each Fiscal Year, it will cause an audit to be made by a Certified Public Accountant covering all receipts and moneys then on deposit with or in the name of the Trustee or the Issuer and any security held therefor and any investments thereof. Copies of such audit reports shall be filed with the District Manager and the Secretary of the Board, and mailed by said Secretary to the Consulting Engineer and to all Bondholders who shall have filed their names and addresses with him for such purpose.

SECTION 9.23. Covenant Against Sale or Encumbrance; Exceptions. The Issuer covenants that, (a) except for those improvements comprising the Project that are to be conveyed by the Issuer to the County, the State Department of Transportation or another governmental entity, as to which no assessments of the Issuer will be imposed and (b) except as in this Section permitted, it will not sell, lease or otherwise dispose of or encumber the Project, or any part thereof. Subject to the provisions of Section 9.29 hereof, the Issuer may, however, from time to time, sell any machinery, fixtures, apparatus, tools, instruments or other movable property acquired by it from the proceeds of a Series of Bonds or from Pledged Revenues if the District Manager shall determine, with the approval of the Consulting Engineer, that such items are no longer needed or are no longer useful in connection with the construction, maintenance and operation of the related Project, and the proceeds thereof shall be applied to the replacement of the properties so sold or disposed of or, at the written direction of the Issuer shall be deposited to the credit of the related Series Account in the Acquisition and Construction Fund.

Upon any sale of property relating to the Project, the aggregate of which in any thirty (30) day period exceeds Fifty Thousand Dollars ($50,000) under the provisions of this Section, the Issuer shall provide written notice to the Trustee of the property so sold and the amount and disposition of the proceeds thereof.

Subject to obtaining an opinion of Bond Counsel that such action will not adversely affect the exclusion of interest on the Bonds for federal income tax purposes, the Issuer may lease or grant easements, franchises or concessions for the use of any part of the Project not incompatible with the maintenance and operation thereof, if the Consulting Engineer shall approve such lease, easement, franchise or concession in writing, and the net proceeds of any such lease, easement, franchise or concession (after the making of provision for payment from said proceeds of all costs incurred in financing, constructing, operating, maintaining or repairing such leases, easements, franchises or concessions) shall be deposited as received to the credit of related Series Account in the Acquisition and Construction Fund.

SECTION 9.24. No Loss of Lien on Pledged Revenue. The Issuer shall not do or omit to do, or suffer to be done or omit to be done, any matter or thing whatsoever whereby the lien of the Bonds on the Pledged Revenues or any part thereof, or the priority thereof, would be lost or impaired; provided, however, that this Section shall not prohibit the Trustee from transferring moneys to the Rebate Fund held by the Trustee under any arbitrage rebate agreement.

SECTION 9.25. Compliance with Other Contracts and Agreements. The Issuer shall comply with and abide by all of the terms and conditions of any and all contracts and agreements which the Issuer enters into in connection with the Project and the issuance of the Bonds.

SECTION 9.26. Issuance of Additional Obligations. The Issuer shall not issue any obligations other than the Bonds payable from Pledged Revenues, nor voluntarily create or cause to be created any debt, lien, pledge, assignment, encumbrance or other charge, payable from Pledged Revenues, except in the ordinary course of business.

SECTION 9.27. Extension of Time for Payment of Interest Prohibited. The Issuer shall not directly or indirectly extend or assent to an extension of time for payment of any claim for interest on any of the Bonds and shall not directly or indirectly be a party to or approve any arrangement therefor by purchasing or funding or in any manner keeping alive any such claim for interest; no claim for interest which in any way, at or after maturity, shall have been transferred or pledged apart from the Bonds to which it relates or which shall in any manner have been kept alive after maturity by extension or by purchase thereof by or on behalf of the Issuer, shall be entitled, in case of a default hereunder, to any benefit or security under this Master Indenture and any Supplemental Indenture except after the prior payment in full of the principal of all Bonds and claims for interest appertaining thereto not so transferred, pledged, kept alive or extended.

SECTION 9.28. Further Assurances. The Issuer shall not enter into any contract or take any action by which the rights of the Trustee or the Bondholders may be impaired and shall, from time to time, execute and deliver such further instruments and take such further action as may be required to carry out the purposes of this Master Indenture and any Supplemental Indenture.

SECTION 9.29. Use of Bond Proceeds to Comply with Internal Revenue Code. The Issuer covenants to the Holders of the Bonds that it will not make or direct the making of any investment or other use of the proceeds of any Bonds issued hereunder, the interest on which is intended to be excluded from gross income for federal income tax purposes ("Tax-Exempt Bonds") which would cause such Bonds to be "arbitrage bonds" as that term is defined in Section 148 of the Code or "private activity bonds" as that term is defined in Section 141, of the Code, and that it will comply with the requirements of such Code sections and related regulations throughout the term of such Tax-Exempt Bonds. The Issuer hereby further covenants and agrees to comply with the procedures and covenants contained in any Arbitrage Certificate executed in connection with the issuance of each Series of Tax-Exempt Bonds for so long as compliance is necessary in order to maintain the exclusion from gross income for federal income tax purposes of interest on each Series of Tax-Exempt Bonds.

SECTION 9.30. Corporate Existence and Maintenance of Properties. For so long as any Bonds are Outstanding hereunder, unless otherwise provided by the Act, the Issuer shall maintain its corporate existence as a local unit of special purpose government under the Act and shall provide for or otherwise require all Projects, and all parts thereof owned by the Issuer to be (a) continuously operated, repaired, improved and maintained as shall be necessary to provide adequate service to the lands benefited thereby; and (b) in compliance with all valid and applicable laws, acts, rules, regulations, permits, orders, requirements and directions of any competent public authority.

SECTION 9.31. Bankruptcy or Insolvency of Landowner. For purposes of this Section 9.31, (a) each Series of Bonds secured by and payable from Special Assessments levied against property owned by any Insolvent Taxpayer (defined below) are collectively referred to herein as the "Affected Bonds" and (b) the Special Assessments levied against any Insolvent Taxpayer's property and pledged under one or more Supplemental Indentures as security for the Affected Bonds are collectively referred to herein as the "Affected Special Assessments".

The provisions of this Section 9.31 shall be applicable both before and after the commencement, whether voluntary or involuntary, of any case, proceeding or other action by or against any owner of any tax parcel subject to the Affected Special Assessments (an "Insolvent Taxpayer") under any existing or future law of any jurisdiction relating to bankruptcy, insolvency, reorganization, assignment for the benefit of creditors, or relief of debtors (a "Proceeding"). For as long as any Affected Bonds remain Outstanding, in any Proceeding involving the Issuer, any Insolvent Taxpayer, the Affected Bonds or the Affected Special Assessments, the Issuer shall be obligated to act in accordance with any direction from the Trustee with regard to all matters directly or indirectly affecting at least three percent (3%) of the Outstanding aggregate principal amount of the Affected Bonds or for as long as any Affected Bonds remain Outstanding, in any proceeding involving the Issuer, any Insolvent Taxpayer, the Affected Bonds or the Affected Special Assessments or the Trustee. The Issuer agrees that it shall not be a defense to a breach of the foregoing covenant that it has acted upon advice of counsel in not complying with this covenant.

The Issuer acknowledges and agrees that, although the Affected Bonds were issued by the Issuer, the Owners of the Affected Bonds are categorically the party with the ultimate financial stake in the transaction and, consequently, the party with a vested and pecuniary interest in a Proceeding. In the event of any Proceeding involving any Insolvent Taxpayer: (a) the Issuer hereby agrees that it shall follow the direction of the Trustee in making any election, giving any consent, commencing any action or filing any motion, claim, obligation, notice or application or in taking any other action or position in any Proceeding or in any action related to a Proceeding that affects, either directly or indirectly, the Affected Special Assessments, the Affected Bonds or any rights of the Trustee under the Indenture; (b) the Issuer hereby agrees that it shall not make any election, give any consent, commence any action or file any motion, claim, obligation, notice or application or take any other action or position in any Proceeding or in any action related to a Proceeding that affects, either directly or indirectly, the Affected Special Assessments, the Affected Bonds or any rights of the Trustee under the Indenture that is inconsistent with any direction from the Trustee; (c) to the extent permitted by law, the Trustee

shall have the right, but is not obligated to, (i) vote in any such Proceeding any and all claims of the Issuer, or (ii) file any motion, pleading, plan or objection in any such Proceeding on behalf of the Issuer, including without limitation, motions seeking relief from the automatic stay, dismissal the Proceeding, valuation of the property belonging to the Insolvent Taxpayer, termination of exclusivity, and objections to disclosure statements, plans of liquidation or reorganization, and motions for use of cash collateral, seeking approval of sales or post-petition financing. If the Trustee chooses to exercise any such rights, the Issuer shall be deemed to have appointed the Trustee as its agent and granted to the Trustee an irrevocable power of attorney coupled with an interest, and its proxy, for the purpose of exercising any and all rights and taking any and all actions available to the Issuer in connection with any Proceeding of any Insolvent Taxpayer, including without limitation, the right to file and/or prosecute any claims, to propose and prosecute a plan, to vote to accept or reject a plan, and to make any election under Section 1111(b) of the Bankruptcy Code and (d) the Issuer shall not challenge the validity or amount of any claim submitted in such Proceeding by the Trustee in good faith or any valuations of the lands owned by any Insolvent Taxpayer submitted by the Trustee in good faith in such Proceeding or take any other action in such Proceeding, which is adverse to Trustee's enforcement of the Issuer claim and rights with respect to the Affected Special Assessments or receipt of adequate protection (as that term is defined in the Bankruptcy Code). Without limiting the generality of the foregoing, the Issuer agrees that the Trustee shall have the right (i) to file a proof of claim with respect to the Affected Special Assessments, (ii) to deliver to the Issuer a copy thereof, together with evidence of the filing with the appropriate court or other authority, and (iii) to defend any objection filed to said proof of claim.

SECTION 9.32. Continuing Disclosure. The Issuer hereby covenants and agrees that it will comply with and carry out all of the provisions of the Continuing Disclosure Agreement. Notwithstanding any other provision of this Master Indenture and any Supplemental Indenture, failure of the Issuer or the Developer (if obligated pursuant to the Continuing Disclosure Agreement) to comply with the Continuing Disclosure Agreement shall not be considered an Event of Default; however, the Trustee may (and, at the request of any participating underwriter or the Holders of at least 25% aggregate principal amount in Outstanding Bonds of a Series and receipt of indemnity to its satisfaction, shall) or any Holder of the Bonds or Beneficial Owner may take such actions as may be necessary and appropriate, including seeking specific performance by court order, to cause the Issuer to comply with its obligations under this Section 9.32. For purposes of this Section, "Beneficial Owner" means any person which (a) has the power, directly or indirectly, to vote or consent with respect to, or to dispose of ownership of, any Bonds (including persons holding Bonds through nominees, depositories or other intermediaries), or (b) is treated as the owner of any Bonds for federal income tax purposes.

ARTICLE X
EVENTS OF DEFAULT AND REMEDIES

SECTION 10.01. Events of Default and Remedies. Except to the extent otherwise provided in the Supplemental Indenture authorizing a Series of Bonds, events of default and remedies with respect to each Series of Bonds shall be as set forth in this Master Indenture.

SECTION 10.02. Events of Default Defined. Each of the following shall be an "Event of Default" under the Indenture, with respect to a Series of Bonds:

(a) if payment of any installment of interest on any Bond of such Series is not made when it becomes due and payable; or

(b) if payment of the principal or Redemption Price of any Bond of such Series is not made when it becomes due and payable at maturity or upon call or presentation for redemption; or

(c) if the Issuer, for any reason, fails in, or is rendered incapable of, fulfilling its obligations under the Indenture or under the Act, as determined by the Majority Holder of such Series of Bonds; or

(d) if the Issuer proposes or makes an assignment for the benefit of creditors or enters into a composition agreement with all or a material part of its creditors, or a trustee, receiver, executor, conservator, liquidator, sequestrator or other judicial representative, similar or dissimilar, is appointed for the Issuer or any of its assets or revenues, or there is commenced any proceeding in liquidation, bankruptcy, reorganization, arrangement of debts, debtor rehabilitation, creditor adjustment or insolvency, local, state or federal, by or against the Issuer and if such is not vacated, dismissed or stayed on appeal within ninety (90) days; or

(e) if the Issuer defaults in the due and punctual performance of any other covenant in the Indenture or in any Bond of such Series issued pursuant to the Indenture and such default continues for sixty (60) days after written notice requiring the same to be remedied shall have been given to the Issuer by the Trustee, which may give such notice in its discretion and shall give such notice at the written request of the Majority Holder of the Outstanding Bonds of such Series; provided, however, that if such performance requires work to be done, actions to be taken, or conditions to be remedied, which by their nature cannot reasonably be done, taken or remedied, as the case may be, within such sixty (60) day period, no Event of Default shall be deemed to have occurred or exist if, and so long as the Issuer shall commence such performance within such sixty (60) day period and shall diligently and continuously prosecute the same to completion; or

(f) written notice shall have been received by the Trustee from a Credit Facility Issuer securing Bonds of such Series that an event of default has occurred under the Credit Facility Agreement, or there shall have been a failure by said Credit Facility Issuer to make said Credit Facility available or to reinstate the interest component of said Credit Facility in accordance with the terms of said Credit Facility, to the extent said notice or failure is established as an event of default under the terms of a Supplemental Indenture; or

(g) if at any time the amount in the Debt Service Reserve Fund or any account therein is less than the Debt Service Reserve Requirement as a result of the Trustee withdrawing an amount therefrom to pay debt service on any Series of Bonds and such amount has not been restored within thirty (30) days of such withdrawal; or

(h) if at any time after eighteen months following issuance of the related series of Bonds, more than twenty percent (20%) of the "maintenance special assessments"

levied by the Issuer on the District Lands upon which the Special Assessments are levied to secure one or more Series of Bonds pursuant to Section 190.021(3), Florida Statutes, as amended, and collected directly by the District have become due and payable and have not been paid, when due.

The Trustee shall not be required to rely on any official action, admission or declaration by the Issuer before recognizing that an Event of Default under (c) above has occurred.

SECTION 10.03. No Acceleration; Redemption. No Series of Bonds issued under this Master Indenture shall be subject to acceleration. Upon occurrence and continuance of an Event of Default, no optional redemption or extraordinary mandatory redemption of the Bonds pursuant to Article VIII hereof shall occur unless all of the Bonds of the Series where an Event of Default has occurred will be redeemed or if 100% of the Holders of such Series of Bonds agree to such redemption; provided however nothing in this Section 10.03 shall prevent a pro rata default distribution pursuant to Section 10.12 herein.

SECTION 10.04. Foreclosure of Assessment Lien. Notwithstanding Section 9.06 of this Master Indenture or any other provision of this Master Indenture to the contrary, the following provisions shall apply with respect to the Special Assessments securing a Series of Bonds and such Series of Bonds.

If any property shall be offered for sale for the nonpayment of any Special Assessment and no person or persons shall purchase such property for an amount equal to the full amount due on the Special Assessments (principal, interest, penalties and costs, plus attorneys' fees, if any), the property may then be purchased by the Issuer for an amount equal to the balance due on the Special Assessments (principal, interest, penalties and costs, plus attorneys' fees, if any), from any legally available funds of the Issuer and the Issuer shall receive in its corporate name or in the name of a special purpose entity title to the property for the benefit of the Owners of the applicable Series of Bonds; provided that the Trustee shall have the right, acting at the written direction of the Majority Holder, but shall not be obligated, to direct the Issuer with respect to any action taken pursuant to this Section. The Issuer, either through its own actions, or actions caused to be taken through the Trustee, shall have the power and shall lease or sell such property, and deposit all of the net proceeds of any such lease or sale into the Revenue Account. The Issuer, either through its own actions, or actions caused to be taken through the Trustee, agrees that it shall be required to take the measures provided by law for sale of property acquired by it as Trustee for the Owners of the applicable Series of Bonds within sixty (60) days after the receipt of the request therefor signed by the Trustee or the Majority Holder.

SECTION 10.05. Legal Proceedings by Trustee. If any Event of Default with respect to a Series of Bonds has occurred and is continuing, the Trustee, in its discretion may, and upon the written request of the Majority Holder of the Outstanding Bonds of such Series and receipt of indemnity to its satisfaction shall, in its capacity as Trustee:

(a) by mandamus, or other suit, action or proceeding at law or in equity, enforce all rights of the Holders of the Bonds of such Series, including, without limitation, the

right to require the Issuer to carry out any agreements with, or for the benefit of, the Bondholders of the Bonds of such Series and to perform its or their duties under the Act;

(b) bring suit upon the Series of Bonds;

(c) by action or suit in equity require the Issuer to account as if it were the trustee of an express trust for the Holders of the Bonds of such Series;

(d) by action or suit in equity enjoin any acts or things which may be unlawful or in violation of the rights of the Holders of the Bonds of such Series; and

(e) by other proceeding in law or equity, exercise all rights and remedies provided for by any other document or instrument securing such Series of Bonds.

SECTION 10.06. Discontinuance of Proceedings by Trustee. If any proceeding taken by the Trustee on account of any Event of Default is discontinued or is determined adversely to the Trustee, the Issuer, the Trustee, the Paying Agent and the Bondholders shall be restored to their former positions and rights hereunder as though no such proceeding had been taken.

SECTION 10.07. Bondholders May Direct Proceedings. Subject to Section 10.08 below, the Majority Holder of the Outstanding Bonds of a Series then subject to remedial proceedings under this Article X shall have the right to direct the method and place of conducting all remedial proceedings by the Trustee under the Indenture, provided that such directions shall not be otherwise than in accordance with law or the provisions of the Indenture.

SECTION 10.08. Limitations on Actions by Bondholders. No Bondholder shall have any right to pursue any remedy hereunder unless (a) the Trustee shall have been given written notice of an Event of Default, (b) the Majority Holder of the Outstanding Bonds of the applicable Series shall have requested the Trustee, in writing, to exercise the powers hereinabove granted or to pursue such remedy in its or their name or names, (c) the Trustee shall have been offered indemnity satisfactory to it against costs, expenses and liabilities (including attorneys' fees, costs and expenses), and (d) the Trustee shall have failed to comply with such request within a reasonable time.

SECTION 10.09. Trustee May Enforce Rights Without Possession of Bonds. All rights under the Indenture and a Series of Bonds may be enforced by the Trustee without the possession of any of the Bonds of such Series or the production thereof at the trial or other proceedings relative thereto, and any proceeding instituted by the Trustee shall be brought in its name for the ratable benefit of the Holders of the Bonds of such Series.

SECTION 10.10. Remedies Not Exclusive. Except as limited under Section 15.01 of this Master Indenture, no remedy contained in the Indenture with respect to a Series of Bonds is intended to be exclusive of any other remedy or remedies, and each remedy is in addition to every other remedy given hereunder or now or hereafter existing at law or in equity or by statute.

SECTION 10.11. Delays and Omissions Not to Impair Rights. No delay or omission in respect of exercising any right or power accruing upon any Event of Default shall impair such

right or power or be a waiver of such Event of Default, and every remedy given by this Article X may be exercised from time to time and as often as may be deemed expedient.

SECTION 10.12. Application of Moneys in Event of Default. Any moneys received by the Trustee or the Paying Agent, as the case may be, in connection with any proceedings brought under this Article X with respect to a Series of Bonds shall be applied in the following order of priority:

(a) to the payment of the costs of the Trustee and Paying Agent incurred in connection with actions taken under this Article X with respect to such Series of Bonds, including counsel fees, costs and expenses and any disbursements of the Trustee and the Paying Agent and payment of unpaid fees owed to the Trustee, the Registrar or the Paying Agent.

(b) unless the principal of all the Bonds of such Series shall have become or shall have been declared due and payable:

FIRST, to payment of all installments of interest then due on the Bonds of such Series in the order of maturity of such installments of interest, and, if the amount available shall not be sufficient to pay in full any particular installment, then to the payment ratably, according to the amounts due on such installment, to the persons entitled thereto, without any preference or priority of one installment of interest over any other installment; and

SECOND, to payment to the persons entitled thereto of the unpaid principal or Redemption Price of any of the Bonds of such Series which shall have become due in the order of their due dates, with interest on such Bonds from the respective dates upon which they become due and, if the amount available shall not be sufficient to pay in full the principal or Redemption Price coming due on such Bonds on any particular date, together with such interest, then to the payment ratably, according to the amount of principal due on such date, to the persons entitled thereto without any preference or priority of one such Bond of a Series over another or of any installment of interest over another.

(c) if the principal of all Bonds of a Series shall have become or shall have been declared due and payable, to the payment of principal or Redemption Price (as the case may be) and interest then owing on the Bonds of such Series and in case such moneys shall be insufficient to pay the same in full, then to the payment of principal or Redemption Price and interest ratably, without preference or priority of one Bond of such Series over another or of any installment of interest over any other installment of interest.

Any surplus remaining after the payments described above shall be paid to the Issuer or to the Person lawfully entitled to receive the same or as a court of competent jurisdiction may direct.

For purposes of the application of moneys described above, to the extent payments of principal of and interest on a Series of Bonds shall have been made under a Credit Facility

relating thereto, the Credit Facility Issuer shall be entitled to moneys in the related Series Accounts in the Debt Service Fund in accordance with the agreement pursuant to which such Credit Facility has been issued (but subject to subsection (a) hereof and Section 11.04 hereof) and the Certified Resolution of the Issuer authorizing the issuance of such Bonds to which such Credit Facility relates.

SECTION 10.13. Trustee's Right to Receiver; Compliance with Act. During the continuance of an Event of Default, the Trustee shall be entitled as of right to the appointment of a receiver and the Trustee, the Bondholders and any receiver so appointed shall have such rights and powers and be subject to such limitations and restrictions as are contained in the Act and other applicable law of the State. When the Trustee incurs costs or expenses (including legal fees, costs and expenses) or renders services after the occurrence of an Event of Default, such costs and expenses and the compensation for such services are intended to constitute expenses of administration under any federal or state bankruptcy, insolvency, arrangement, moratorium, reorganization or other debtor relief law.

SECTION 10.14. Trustee and Bondholders Entitled to all Remedies under Act. It is the purpose of this Article to provide such remedies to the Trustee and Bondholders as may be lawfully granted under the provisions of the Act and other applicable laws of the State; if any remedy herein granted shall be held unlawful, the Trustee and the Bondholders shall nevertheless be entitled to every other remedy provided by the Act and other applicable laws of the State. It is further intended that, insofar as lawfully possible, the provisions of this Article X shall apply to and be binding upon any receiver appointed in accordance with Section 10.13 hereof.

SECTION 10.15. Credit Facility Issuer's Rights Upon Events of Default. Anything in the Indenture to the contrary notwithstanding, if any Event of Default, other than Events of Default described in Section 10.02(a) or (b) hereof, has occurred and is continuing while a Credit Facility securing all or a portion of such Bonds of a Series Outstanding is in effect, the Credit Facility Issuer shall have the right, in lieu of the Owners of the Series of Bonds (or portion thereof) secured by said Credit Facility, by an instrument in writing, executed and delivered to the Trustee, to direct the time, method and place of conducting all remedial proceedings available to the Trustee under the Indenture, or exercising any trust or power conferred on the Trustee by the Indenture. Said direction shall be controlling to the extent the direction of Owners of the Series of Bonds (or portion thereof) secured by said Credit Facility would have been controlling under this Article. If the Credit Facility Issuer shall be in default in the performance of its obligations under the Credit Facility, said Credit Facility Issuer shall have no rights under this Section.

ARTICLE XI
THE TRUSTEE; THE PAYING AGENT AND REGISTRAR

SECTION 11.01. Acceptance of Trust. The Trustee accepts and agrees to execute the trusts hereby created, but only upon the additional terms set forth in this Article XI, to all of which the parties hereto the Bondholders and any Credit Facility Issuer agree. The Trustee shall act as Trustee under this Master Indenture. Subject to the provisions of Section 11.03 hereof, the Trustee shall have only such duties as are expressly set forth herein, and no duties shall be implied on the part of the Trustee. The Trustee further agrees to assist the Issuer in complying

with the procedures and covenants of the Issuer contained in any arbitrage rebate agreement to which the Issuer is a party and which specifically pertain to the Trustee for so long as compliance is necessary in order to maintain the exclusion from gross income for federal income tax purposes of interest on the Bonds, to the extent applicable.

SECTION 11.02. No Responsibility for Recitals. The recitals, statements and representations in this Master Indenture or in the Bonds, save only the Trustee's Certificate of Authentication, if any, upon the Bonds, have been made by the Issuer and not by the Trustee and the Trustee shall be under no responsibility for the correctness thereof.

SECTION 11.03. Trustee May Act Through Agents; Answerable Only for Willful Misconduct or Negligence. The Trustee may execute any powers hereunder and perform any duties required of it through attorneys, agents, officers or employees, and shall be entitled to advice of Counsel concerning all questions hereunder and the advice of such Counsel or any opinion of Counsel shall be full and complete authorization and protection in respect of any action taken, suffered or omitted by the Trustee hereunder in good faith and in reliance thereon; the Trustee shall not be answerable for the default or misconduct of any attorney or agent selected and supervised by it with reasonable care. The Trustee shall not be answerable for the exercise of any discretion or power under this Master Indenture and any Supplemental Indenture nor for anything whatever in connection with the trust hereunder, except only its own negligence or willful misconduct or breach of its obligations hereunder. The Trustee shall not be accountable for the use or application of any of the Bonds or the proceeds thereof or for the use or application of any money paid over by the Trustee in accordance with the provisions of this Indenture. The permissive right of the Trustee to do things enumerated in this Indenture shall not be construed as a duty. The Trustee shall have no responsibility with respect to any information, statement or recital in any official statement, offering memorandum or any other disclosure material prepared or distributed with respect to the Bonds and shall have no responsibility for compliance with any state or federal securities laws in connection with the Bonds. None of the provisions of this Indenture shall require the Trustee to expend or risk its own funds or otherwise to incur any liability, financial or otherwise, in the performance of any of its duties hereunder, or in the exercise of any of its rights or powers. The Trustee shall not be responsible or liable for any failure or delay in the performance of its obligations under this Indenture arising out of or caused, directly or indirectly, by circumstances beyond its reasonable control, including, without limitation, acts of God; earthquakes; fire; flood; hurricanes or other storms; wars; terrorism; similar military disturbances; sabotage; epidemic; pandemic; riots; interruptions, loss or malfunctions of utilities, computer (hardware or software) or communications services; accidents; labor disputes; acts of civil or military authority or governmental action; it being understood that the Trustee shall use commercially reasonable efforts which are consistent with accepted practices in the banking industry to resume performance as soon as reasonably practicable under the circumstances.

SECTION 11.04. Compensation and Indemnity. The Issuer shall pay the Trustee reasonable compensation for its services hereunder, and also all its reasonable expenses and disbursements, and shall, to the extent permitted by law, indemnify and hold the Trustee harmless against any liabilities which it may incur in the proper exercise and performance of its powers and duties hereunder, except with respect to its own willful misconduct, negligence or breach of its obligations hereunder. If the Issuer defaults in respect of the foregoing obligations,

the Trustee may deduct the amount owing to it from any moneys held by the Trustee or coming into its hands but exclusive of the Rebate Fund and moneys from a drawing on any Credit Facility, which right of payment shall be prior to the right of the holders of the Bonds. The Trustee shall promptly provide to the Issuer a periodic report of any moneys the Trustee has deducted for amounts owing to it. This Section 11.04 shall survive the termination of this Master Indenture and any Supplemental Indenture and, as to any Trustee, its removal or resignation as Trustee. No provision of this Master Indenture shall require the Trustee to expend or risk its own funds.

SECTION 11.05. No Duty to Renew Insurance. The Trustee shall be under no duty to effect or to renew any insurance policy nor shall it incur any liability for the failure of the Issuer to require or effect or renew insurance or to report or file claims of loss thereunder.

SECTION 11.06. Notice of Default; Right to Investigate. The Trustee shall give written notice by first-class mail to registered Holders of a Series of Bonds of all defaults known to the Trustee, unless such defaults have been remedied (the term "defaults" for purposes of this Section and Section 11.07 being defined to include the events specified as "Events of Default" in Article X hereof, but not including any notice or periods of grace provided for therein); provided that, except in the case of a default in payment of principal or interest or Redemption Price, the Trustee may withhold such notice so long as it in good faith determines that such withholding is in the interest of the Bondholders. The Trustee shall not be deemed to have notice of any default other than a payment default under this Master Indenture and any Supplemental Indenture or a notification by a Credit Facility Issuer of a default under its Credit Facility, unless notified in writing of such default by the Majority Holder of the Outstanding Bonds of a Series. The Trustee may, however, at any time require of the Issuer full information as to the performance of any covenant hereunder, and if information satisfactory to it is not forthcoming, the Trustee may make or cause to be made, at the expense of the Issuer, an investigation into the affairs of the Issuer.

SECTION 11.07. Obligation to Act on Defaults. The Trustee shall be under no obligation to take any action in respect of any default or otherwise, unless it is requested in writing to do so by the Majority Holder of the Outstanding Bonds which are or would be, upon the taking of such action, subject to remedial proceedings under Article X of this Master Indenture if in its opinion such action may tend to involve expense or liability, and unless it is also furnished with indemnity satisfactory to it.

SECTION 11.08. Reliance by Trustee. The Trustee may act on any requisition, resolution, notice, telegram, electronic mail, facsimile transmission, request, consent, waiver, certificate, statement, affidavit, voucher, bond, or other paper or document which it in good faith believes to be genuine and to have been passed, signed or given by the persons purporting to be authorized (which in the case of the Issuer shall be a Responsible Officer) or to have been prepared and furnished pursuant to any of the provisions of this Master Indenture and any Supplemental Indenture; the Trustee shall be under no duty to make any investigation as to any statement contained in any such instrument, but may accept the same as conclusive evidence of the accuracy of such statement.

SECTION 11.09. Trustee May Deal in Bonds. The Trustee may in good faith buy, sell, own, hold and deal in any of the Bonds and may join in any action which any Bondholders may be entitled to take with like effect as if the Trustee were not a party to this Master Indenture and any Supplemental Indenture. The Trustee may also engage in or be interested in any financial or other transaction with the Issuer; provided, however, that if the Trustee determines that any such relation is in conflict with its duties under this Master Indenture and any Supplemental Indenture, it shall eliminate the conflict or resign as Trustee.

SECTION 11.10. Construction of Ambiguous Provisions. The Trustee may construe any ambiguous or inconsistent provisions of this Master Indenture and any Supplemental Indenture, and except as otherwise provided in Article XIII of this Master Indenture, any construction by the Trustee shall be binding upon the Bondholders. The Trustee shall give prompt notice to the Issuer of any intention to make such construction.

SECTION 11.11. Resignation of Trustee. The Trustee may resign and be discharged of the trusts created by this Master Indenture and all Supplemental Indentures by written resignation filed with the Secretary of the Issuer not less than sixty (60) days before the date when such resignation is to take effect. Notice of such resignation shall be sent by Electronic Means or mail to each Bondholder as its name and address appears on the Bond Register and to any Paying Agent, Registrar and Credit Facility Issuer, if any, at least sixty (60) days before the resignation is to take effect. Such resignation shall take effect on the day specified in the Trustee's notice of resignation unless a successor Trustee is previously appointed, in which event the resignation shall take effect immediately on the appointment of such successor; provided, however, that notwithstanding the foregoing, such resignation shall not take effect until a successor Trustee has been appointed. If a successor Trustee has not been appointed within ninety (90) days after the Trustee has given its notice of resignation, the Trustee may petition any court of competent jurisdiction for the appointment of a temporary successor Trustee to serve as Trustee until a successor Trustee has been duly appointed. Notice of such resignation shall also be given to any rating agency that shall then have in effect a rating on any of the Bonds.

SECTION 11.12. Removal of Trustee. The Trustee may be removed at any time by either (a) the Issuer, if no default exists under this Master Indenture or any Supplemental Indenture, or (b) an instrument or concurrent instruments in writing, executed by the Majority Holder of the Bonds then Outstanding and filed with the Issuer. A photographic copy of any instrument or instruments filed with the Issuer under the provisions of this paragraph, duly certified by a Responsible Officer, shall be delivered promptly by the Issuer to the Trustee and to any Paying Agent, Registrar and Credit Facility Issuer, if any.

The Trustee may also be removed at any time for any breach of trust or for acting or proceeding in violation of, or for failing to act or proceed in accordance with, any material provision of this Master Indenture or any Supplemental Indenture with respect to the duties and obligations of the Trustee by any court of competent jurisdiction upon the application of the Issuer or the Majority Holder of the Bonds then Outstanding or the Trustee may petition a court of competent jurisdiction for the appointment of a successor trustee.

SECTION 11.13. Appointment of Successor Trustee. If the Trustee or any successor Trustee resigns or is removed or dissolved, or if its property or business is taken under the

control of any state or federal court or administrative body, a vacancy shall forthwith exist in the office of the Trustee, and the Issuer shall appoint a successor and shall mail notice of such appointment by first-class mail to each Bondholder as its name and address appear on the Bond Register, and to the Paying Agent, Registrar, Credit Facility Issuer, if any, and any rating agency that shall then have in effect a rating on any of the Bonds. If no appointment of a successor Trustee shall be made pursuant to the foregoing provisions of this Master Indenture prior to the date specified in the notice of resignation or removal as the date when such resignation or removal was to take effect, the Majority Holder of all Bonds then Outstanding may appoint a successor Trustee or the Trustee may petition a court of competent jurisdiction for the appointment of a successor trustee.

SECTION 11.14. Qualification of Successor. A successor Trustee shall be a bank or trust company with trust powers, having a combined net capital and surplus of at least $50,000,000.

SECTION 11.15. Instruments of Succession. Subject to Section 11.16 hereof, any successor Trustee shall, subject to Section 11.16 hereof, execute, acknowledge and deliver to the Issuer an instrument accepting such appointment hereunder and thereupon, such successor Trustee, without any further act, deed, or conveyance, shall become fully vested with all the estates, properties, rights, powers, trusts, duties and obligations of its predecessor in trust hereunder, with like effect as if originally named Trustee herein. The Trustee ceasing to act hereunder, after deducting all amounts owed to the Trustee, shall pay over to the successor Trustee all moneys held by it hereunder and, upon written request of the successor Trustee, the Trustee ceasing to act and the Issuer shall execute and deliver an instrument or instruments prepared by the Issuer transferring to the successor Trustee all the estates, properties, rights, powers and trusts hereunder of the predecessor Trustee, except for its rights to indemnity under Section 11.04 hereof.

SECTION 11.16. Merger of Trustee. Any corporation, purchaser or entity into which any Trustee hereunder may be merged or with which it may be consolidated, or any corporation, purchaser or entity resulting from any merger or consolidation to which any Trustee hereunder shall be a party, or any corporation, purchaser or entity that acquires the Trust Accounts of any Trustee hereunder, shall be the successor Trustee under this Master Indenture and all Supplemental Indentures, without the execution or filing of any paper or any further act on the part of the parties hereto, anything herein to the contrary notwithstanding; provided, however, that any such successor corporation, purchaser or entity continuing to act as Trustee hereunder shall meet the requirements of Section 11.14 hereof, and if such corporation, purchaser or entity does not meet the aforesaid requirements, a successor Trustee shall be appointed pursuant to this Article XI. The Trustee may not resign as the Paying Agent or the Registrar without resigning as Trustee. The Trustee shall provide prompt written notice following the transaction(s) contemplated by this Section.

SECTION 11.17. Extension of Rights and Duties of Trustee to Paying Agent and Registrar. The provisions of Sections 11.02, 11.03, 11.04, 11.08, 11.09, 11.10 and 11.16 hereof are hereby made applicable to the Paying Agent and the Registrar, as appropriate, and any Person serving as Paying Agent and/or Registrar, hereby enters into and agrees to comply with

the covenants and agreements of this Master Indenture and all Supplemental Indentures applicable to the Paying Agent and Registrar, respectively.

SECTION 11.18. Resignation of Paying Agent or Registrar. The Paying Agent or Registrar may resign and be discharged of the duties created by this Master Indenture and all Supplemental Indentures by executing an instrument in writing resigning such duties and specifying the date when such resignation shall take effect, and filing the same with the Issuer, the Trustee, and any rating agency that shall then have in effect a rating on any of the Bonds, not less than forty-five (45) days before the date specified in such instrument when such resignation shall take effect, and by giving written notice of such resignation not less than three (3) weeks prior to such resignation date to the Bondholders, mailed to their addresses as such appear in the Bond Register. Such resignation shall take effect on the date specified in such instrument and notice, but only if a successor Paying Agent or Registrar shall have been appointed as hereinafter provided, in which event such resignation shall take effect immediately upon the appointment of such successor Paying Agent or Registrar. If the successor Paying Agent or Registrar shall not have been appointed within a period of ninety (90) days following the giving of notice, then the Paying Agent or Registrar shall be authorized to petition any court of competent jurisdiction to appoint a successor Paying Agent or Registrar as provided in Section 11.22 hereof.

SECTION 11.19. Removal of Paying Agent or Registrar. The Paying Agent or Registrar may be removed at any time prior to any Event of Default by the Issuer by filing with the Paying Agent or Registrar to be removed, and with the Trustee, an instrument or instruments in writing executed by the Issuer appointing a successor, or an instrument or instruments in writing designating, and accompanied by an instrument or appointment by the Issuer of, such successor. Such removal shall be effective thirty (30) days (or such longer period as may be set forth in such instrument) after delivery of the instrument; provided, however, that no such removal shall be effective until the successor Paying Agent or Registrar appointed hereunder shall execute, acknowledge and deliver to the Issuer an instrument accepting such appointment hereunder.

SECTION 11.20. Appointment of Successor Paying Agent or Registrar. In case at any time the Paying Agent or Registrar shall be removed, or be dissolved, or if its property or affairs shall be taken under the control of any state or federal court or administrative body because of insolvency or bankruptcy, or for any other reason, then a vacancy shall forthwith and ipso facto exist in the office of the Paying Agent or Registrar, as the case may be, and a successor shall be appointed by the Issuer; and in case at any time the Paying Agent or Registrar shall resign, then a successor shall be appointed by the Issuer. After any such appointment, notice of such appointment shall be given by the Issuer to the predecessor Paying Agent or Registrar, the successor Paying Agent or Registrar, the Trustee, the Credit Facility Issuer, if any, any rating agency that shall then have in effect a rating on any of the Bonds, and all Bondholders. Any new Paying Agent or Registrar so appointed shall immediately, and without further act, supersede the predecessor Paying Agent or Registrar.

SECTION 11.21. Qualifications of Successor Paying Agent or Registrar. Every successor Paying Agent or Registrar (a) shall be a commercial bank or trust company (i) duly organized under the laws of the United States or any state or territory thereof, (i) authorized by law to perform all the duties imposed upon it by this Master Indenture and all Supplemental

Indentures and (iii) capable of meeting its obligations hereunder, and (b) shall have a combined net capital and surplus of at least $50,000,000.

SECTION 11.22. Judicial Appointment of Successor Paying Agent or Registrar. In case at any time the Paying Agent or Registrar shall resign and no appointment of a successor Paying Agent or Registrar shall be made pursuant to the foregoing provisions of this Master Indenture prior to the date specified in the notice of resignation as the date when such resignation is to take effect, the retiring Paying Agent or Registrar may forthwith apply to a court of competent jurisdiction for the appointment of a successor Paying Agent or Registrar. Such court may thereupon, after such notice, if any, as it may deem proper and prescribe, appoint a successor Paying Agent or Registrar. Notice of such appointment shall be given by the Successor Registrar or Paying Agent to the Issuer, the Trustee, the Credit Facility Issuer, if any, any rating agency that shall then have in effect a rating on any of the Bonds, and all Bondholders. In the absence of such an appointment, the Trustee shall become the Registrar or Paying Agent, or and shall so notify the Issuer, any rating agency that shall have issued a rating on the Bonds, and all Bondholders.

SECTION 11.23. Acceptance of Duties by Successor Paying Agent or Registrar. Any successor Paying Agent or Registrar shall become duly vested with all the estates, property, rights, powers, duties and obligations of its predecessor hereunder, with like effect as if originally named Paying Agent or Registrar herein. Upon request of such Paying Agent or Registrar, such predecessor Paying Agent or Registrar and the Issuer shall, after payment of its fees and expenses, execute and deliver an instrument transferring to such successor Paying Agent or Registrar all the estates, property, rights and powers hereunder, except for its rights under Section 11.04 hereof, as applicable, pursuant to Section 11.17 hereof, of such predecessor Paying Agent or Registrar and such predecessor Paying Agent or Registrar shall pay over and deliver to the successor Paying Agent or Registrar all moneys and other assets at the time held by it hereunder.

SECTION 11.24. Successor by Merger or Consolidation. Any corporation, purchaser or entity into which any Paying Agent or Registrar hereunder may be merged or converted or with which it may be consolidated, or any corporation, purchaser or entity resulting from any merger or consolidation to which any Paying Agent or Registrar hereunder shall be a party, or any corporation, purchaser or entity which shall have purchased substantially all of the bond administration business of the corporate trust department shall be the successor Paying Agent or Registrar under this Master Indenture and all Supplemental Indentures without the execution or filing of any paper or any further act on the part of the parties thereto, anything in this Master Indenture or any Supplemental Indenture to the contrary notwithstanding.

SECTION 11.25. Patriot Act Requirements of Trustee. To help the government fight the funding of terrorism and money laundering activities, Federal law requires all financial institutions to obtain, verify and record information that identifies each person who opens an account. For a non-individual person such as a business entity, a charity, a trust or other legal entity, the Trustee will ask for documentation to verify such non-individual person's formation and existence as a legal entity. The Trustee may also ask to see financial statements, licenses, identification and authorization documents from individuals claiming authority to represent the entity or other relevant documentation.

SECTION 11.26. Signatures. All notices, approvals, consents, requests and any communications hereunder must be in writing (provided that any communication sent to the Trustee hereunder must be in the form of a document that is signed manually or by way of a digital signature provided by the Issuer (or such other digital signature provider as specified in writing to the Trustee by the authorized representative), in English.

ARTICLE XII
ACTS OF BONDHOLDERS; EVIDENCE OF OWNERSHIP OF BONDS

SECTION 12.01. Acts of Bondholders; Evidence of Ownership of Bonds. Any action to be taken by Bondholders may be evidenced by one or more concurrent written instruments of similar tenor signed or executed by such Bondholders in person or by an agent appointed in writing. The fact and date of the execution by any person of any such instrument may be provided by acknowledgment before a notary public or other officer empowered to take acknowledgments or by an affidavit of a witness to such execution. Any action by the Owner of any Bond shall bind all future Owners of the same Bond in respect of anything done or suffered by the Issuer, Trustee, Paying Agent or Registrar in pursuance thereof.

ARTICLE XIII
AMENDMENTS AND SUPPLEMENTS

SECTION 13.01. Amendments and Supplements Without Bondholders' Consent. This Master Indenture and any Supplemental Indenture may be amended or supplemented, from time to time, without the consent of the Bondholders, by a Supplemental Indenture authorized by a Certified Resolution of the Issuer filed with the Trustee, for one or more of the following purposes:

(a) to add additional covenants of the Issuer or to surrender any right or power herein conferred upon the Issuer;

(b) for any purpose not inconsistent with the terms of the related Indenture, or to cure any ambiguity or to cure, correct or supplement any defective provision (whether because of any inconsistency with any other provision hereof or otherwise) of the related Indenture, in such manner as shall not impair the security hereof or thereof or adversely affect the rights and remedies of the Bondholders;

(c) to provide for the execution of any and all contracts and other documents as may be required in order to effectuate the conveyance of any Project to the State, the County or any department, agency or branch thereof, or any other unit of government of the State, provided, however, that the Issuer shall have caused to be delivered to the Trustee an opinion of Bond Counsel stating that such conveyance shall not impair the security hereof or adversely affect the rights and remedies of the Bondholders; and

(d) to make such changes as may be necessary in order to reflect amendments to Chapters 170, 190 and 197, Florida Statutes, so long as, in the opinion of counsel to the Issuer, such changes either: (i) do not have a material adverse effect on the Holders of the Bonds; or (ii) if such changes do have an adverse effect, that they nevertheless are required to be made as a result of such amendments.

SECTION 13.02. Amendments with Bondholders' Consent. Subject to the provisions of Section 13.01 hereof, this Master Indenture and any Supplemental Indenture may be amended by the Issuer from time to time by a Supplemental Indenture approved by the Majority Holder of the Bonds then Outstanding in the case of the Master Indenture, and of the Series of Bonds then Outstanding and secured by such Supplemental Indenture in the case of an amendment of a Supplemental Indenture including, but not limited to, any material amendment to the Special Assessments and related proceedings which secure a Series of Bonds; provided that with respect to (a) the interest payable upon any Bonds, (b) the dates of maturity or redemption provisions of any Bonds, (c) this Article XIII and (d) the security provisions hereunder or under any Supplemental Indenture, which may only be amended by approval of the Owners of all Bonds to be so amended.

SECTION 13.03. Trustee Authorized to Join in Amendments and Supplements; Reliance on Counsel. The Trustee is authorized to join in the execution and delivery of any Supplemental Indenture or amendment permitted by this Article XIII and in so doing may request, at the expense of the Issuer, and receive and rely on a written opinion of Counsel that such Supplemental Indenture or amendment is so permitted and has been duly authorized by the Issuer, that all things necessary to make it a valid and binding agreement have been done.

ARTICLE XIV
DEFEASANCE

SECTION 14.01. Defeasance. When interest on, and principal or Redemption Price (as the case may be) of, the Bonds of a Series or any portion thereof to be defeased have been paid, or there shall have been deposited with the Trustee or such other escrow agent designated in a Certified Resolution of the Issuer (the "Escrow Agent") moneys sufficient, or Defeasance Securities, the principal of and interest on which, when due, together with any moneys remaining uninvested, will provide sufficient moneys to fully pay (i) such Bonds of a Series or portion thereof to be defeased, and (ii) any other sums payable hereunder by the Issuer, the right, title and interest of the Trustee with respect to such Bonds of a Series or portion thereof to be defeased shall thereupon cease, the lien of the Indenture on the Pledged Revenues, and the Funds and Accounts established under the Indenture shall be defeased and discharged, and the Trustee, on demand of the Issuer, shall release the Indenture as to such Bonds of a Series or portion thereof to be so defeased and shall execute such documents to evidence such release as may be reasonably required by the Issuer and shall turn over to the Issuer or to such Person, body or authority as may be entitled to receive the same all balances remaining in any Series Funds and Accounts upon the defeasance in whole of all of the Bonds of a Series.

SECTION 14.02. Deposit of Funds for Payment of Bonds. If the Issuer deposits with the Escrow Agent moneys sufficient, or Defeasance Securities, the principal of and interest on which, when due, together with any moneys remaining uninvested, will provide sufficient moneys to pay the principal or Redemption Price of any Bonds of a Series becoming due, either at maturity or by redemption or otherwise, together with all interest accruing thereon to the date of maturity or such prior redemption, and reimburses or causes to be reimbursed or pays or causes to be paid the other amounts required to be reimbursed or paid under Section 14.01 hereof, interest on such Bonds of a Series shall cease to accrue on such date of maturity or prior redemption and all liability of the Issuer with respect to such Bonds of a Series shall likewise

ccase, except as hereinafter provided; provided, however, that (a) if any Bonds are to be redeemed prior to the maturity thereof, notice of the redemption thereof shall have been duly given in accordance with the provisions of Section 8.02 hereof, or irrevocable provision satisfactory to the Trustee shall have been duly made for the giving of such notice, and (b) in the event that any Bonds are not by their terms subject to redemption within the next succeeding sixty (60) days following a deposit of moneys with the Escrow Agent, in accordance with this Section, the Issuer shall have given the Escrow Agent, in form satisfactory to the Escrow Agent, irrevocable instructions to mail to the Owners of such Bonds at their addresses as they appear on the Bond Register, a notice stating that a deposit in accordance with this Section has been made with the Escrow Agent and that the Bonds to which such notice relates are deemed to have been paid in accordance with this Section and stating such maturity or redemption date upon which moneys are to be available for the payment of the principal or Redemption Price (as the case may be) of, and interest on, said Bonds of a Series. Thereafter such Bonds shall be deemed not to be Outstanding hereunder and the Owners of such Bonds shall be restricted exclusively to the funds so deposited for any claim of whatsoever nature with respect to such Bonds, and the Escrow Agent shall hold such funds in trust for such Owners. At the time of the deposit referred to above, there shall be delivered to the Escrow Agent (i) a verification from a firm of independent certified public accountants stating that the principal of and interest on the Defeasance Securities, together with the stated amount of any cash remaining on deposit with the Escrow Agent, will be sufficient without reinvestment to pay the remaining principal of, redemption premium, if any, and interest on such defeased Bonds, and (ii) an opinion of Bond Counsel that such deposit and payment will not adversely affect the exclusion from gross income of interest on any defeased Tax-Exempt Bonds, and that the lien of the Owners of the defeased Bonds under this Indenture is discharged.

Money so deposited with the Escrow Agent which remains unclaimed two (2) years after the date payment thereof becomes due shall, upon request of the Issuer, if the Issuer is not at the time to the knowledge of the Escrow Agent in default with respect to any covenant in the Indenture or the Bonds of the Series contained, be paid to the Issuer; and the Owners of the Bonds for which the deposit was made shall thereafter be limited to a claim against the Issuer; provided, however, that the Escrow Agent, before making payment to the Issuer, may, at the expense of the Issuer, cause a notice to be published in an Authorized Newspaper, stating that the money remaining unclaimed will be returned to the Issuer after a specified date.

ARTICLE XV
MISCELLANEOUS PROVISIONS

SECTION 15.01. Limitations on Recourse. No personal recourse shall be had for any claim based on this Master Indenture or any Supplemental Indenture or the Bonds against any member of the Board of the Issuer, officer, employee or agent, past, present or future, of the Issuer or of any successor body as such, either directly or through the Issuer or any such successor body, under any constitutional provision, statute or rule of law or by the enforcement of any assessment or penalty or otherwise.

The Bonds of each Series are payable solely from the Pledged Revenues, and any other moneys held by the Trustee under the Indenture for such purpose. There shall be no other

recourse under the Bonds, the Indenture or otherwise, against the Issuer or any other property now or hereafter owned by it.

SECTION 15.02. Payment Dates. In any case where an Interest Payment Date or the maturity date of the Bonds or the date fixed for the redemption of any Bonds shall be other than a Business Day, then payment of interest, principal or Redemption Price need not be made on such date but may be made on the next succeeding Business Day, with the same force and effect as if made on the due date, and no interest on such payment shall accrue for the period after such due date if payment is made on such next succeeding Business Day.

SECTION 15.03. No Rights Conferred on Others. Nothing herein contained shall confer any right upon any Person other than the parties hereto and the Holders of the Bonds.

SECTION 15.04. Illegal Provisions Disregarded. If any term of Master Indenture or any Supplemental Indenture or the Bonds or the application thereof for any reason or circumstances shall to any extent be held invalid or unenforceable, the remaining provisions or the application of such terms or provisions to Persons and situations other than those as to which it is held invalid or unenforceable, shall not be affected thereby, and each remaining term and provision hereof and thereof shall be valid and enforced to the fullest extent permitted by law.

SECTION 15.05. Substitute Notice. If for any reason it shall be impossible to make publication of any notice required hereby in a newspaper or newspapers, then such publication in lieu thereof as shall be made with the approval of the Trustee shall constitute a sufficient publication of such notice.

SECTION 15.06. Notices. Any notice, demand, direction, request or other communication authorized or required by this Master Indenture or any Supplemental Indenture to be given to or filed with the Issuer or the Trustee (each a "Notice") shall be in writing and shall be delivered, by First Class Mail, postage prepaid, or by overnight delivery service, addressed as follows:

(a) As to the Issuer -

Cypress Ridge Community Development District
c/o Governmental Management Services -
Central Florida, LLC
219 E. Livingston St.
Orlando, Florida 32801
Attention: Jillian Burns, District Manager

with a copy to –

Kilinski | Van Wyk, PLLC
2016 Delta Blvd., Ste #101
Tallahassee, FL 32303
Attention: Roy Van Wyk

(b) As to the Trustee -

U.S. Bank Trust Company, National Association
500 W. Cypress Creek Rd., Ste #460
Fort Lauderdale, Florida 33309
Attention: Scott A. Schuhle

Except as otherwise provided in this Master Indenture or any Supplemental Indenture, any Notice shall be deemed received only upon actual delivery at the address set forth above. Notices delivered after 5:00 p.m. (at the place of delivery) or on a non-Business Day, shall be deemed received on the next Business Day. If any time for giving Notice contained in this Master Indenture or any Supplemental Indenture would otherwise expire on a non-Business Day, the Notice period shall be extended to the next succeeding Business Day. Counsel for the Issuer and counsel for the Trustee may deliver Notice on behalf of the Issuer and the Trustee, respectively. Any party or other person to whom Notices are to be sent or copied may notify the other parties and addressees of any change in name or address to which Notices shall be sent by providing the same on five (5) days written notice to the parties and addressees set forth herein.

All documents received by the Trustee under the provisions of this Master Indenture or any Supplemental Indenture and not required to be redelivered shall be retained in its possession, subject at all reasonable times to the inspection of the Issuer, any Consultant, any Bondholder and the agents and representatives thereof as evidenced in writing.

The Trustee agrees to accept and act upon instructions or directions pursuant to this Indenture sent by the Issuer by unsecured e-mail, facsimile transmission or other similar unsecured electronic methods, provided, however, that the Issuer shall provide to the Trustee an incumbency certificate listing designated persons with the authority to provide such instructions, which incumbency certificate shall be amended whenever a person is to be added or deleted from the listing. If the Issuer elects to give the Trustee e-mail or facsimile instructions (or instructions by a similar electronic method) and the Trustee in its discretion elects to act upon such instructions, the Trustee's understanding of such instructions shall be deemed controlling. The Trustee shall not be liable for any losses, costs or expenses arising directly or indirectly from the Trustee's reliance upon and compliance with such instructions notwithstanding such instructions conflict or are inconsistent with a subsequent written instruction. The Issuer agrees to assume all risks arising out of the use of such electronic methods to submit instructions and directions to the Trustee, including without limitation the risk of the Trustee acting on unauthorized instructions, and the risk of interception and misuse by third parties.

SECTION 15.07. Controlling Law. This Master Indenture and all Supplemental Indentures shall be governed by and construed in accordance with the laws of the State.

SECTION 15.08. Successors and Assigns. All the covenants, promises and agreements in this Master Indenture and all Supplemental Indentures contained by or on behalf of the Issuer or by or on behalf of the Trustee shall bind and inure to the benefit of their respective successors and assigns, whether so expressed or not.

SECTION 15.09. Headings for Convenience Only. The table of contents and descriptive headings in this Master Indenture are inserted for convenience only and shall not control or affect the meaning or construction of any of the provisions hereof.

SECTION 15.10. Counterparts. This Master Indenture and any Supplemental Indentures may be executed in any number of counterparts, each of which when so executed and delivered shall be an original; but such counterparts shall together constitute but one and the same instrument.

SECTION 15.11. Appendices and Exhibits. Any and all appendices or exhibits referred to in and attached to this Master Indenture are hereby incorporated herein and made a part hereof for all purposes.

[REMAINDER OF PAGE INTENTIONALLY LEFT BLANK]

IN WITNESS WHEREOF, Cypress Ridge Community Development District has caused this Master Indenture to be executed by the Chairperson of its Board and its corporate seal to be hereunto affixed, attested by the Secretary or Assistant Secretary of its Board and U.S. Bank Trust Company, National Association has caused this Master Indenture to be executed by one of its authorized signatories and, in the case of the District, its seal to be hereunto affixed, all as of the day and year first above written.

[SEAL]

Attest:

By: _____
Jill Burns
Secretary, Board of Supervisors

CYPRESS RIDGE COMMUNITY DEVELOPMENT DISTRICT

By: _____
Brian Walsh
Chairperson, Board of Supervisors

U.S. BANK TRUST COMPANY, NATIONAL ASSOCIATION, as Trustee, Paying Agent and Registrar

By: _____
Scott A. Schule
Vice President

IN WITNESS WHEREOF, Cypress Ridge Community Development District has caused this Master Indenture to be executed by the Chairperson of its Board and its corporate seal to be hereunto affixed, attested by the Secretary or Assistant Secretary of its Board and U.S. Bank Trust Company, National Association has caused this Master Indenture to be executed by one of its authorized signatories and, in the case of the District, its seal to be hereunto affixed, all as of the day and year first above written.

CYPRESS RIDGE COMMUNITY DEVELOPMENT DISTRICT

[SEAL]

Attest:

By: _____
Brian Walsh
Chairperson, Board of Supervisors

By: _____
Jill Burns
Secretary, Board of Supervisors

U.S. BANK TRUST COMPANY, NATIONAL ASSOCIATION, as Trustee, Paying Agent and Registrar

By: _____
Scott A. Schuhle
Vice President

71

EXHIBIT A

LEGAL DESCRIPTION OF CYPRESS RIDGE COMMUNITY DEVELOPMENT DISTRICT

The present boundaries of Cypress Ridge Community Development District are as follows:

DESCRIPTION: A portion of the Southeast 1/4 of Section 20 and a portion of Section 21, Township 32 South, Range 20 East, lying in Hillsborough County, Florida, and being more particularly described as follows:

BEGIN at the Southeast corner of said Section 20; run thence along the South line of the Southeast 1/4 of said Section 20, N.89°56'40"W., a distance of 1190.49 feet to the East boundary of the lands described in Official Records Book 5289, Page 660 of the public records of Hillsborough County, Florida; thence along said East Boundary, N.32°12'04"E., a distance of 1511.67 feet to the South boundary of Parcel 1 of the lands described in Official Records Book 24058, Page 1681 of the public records of Hillsborough County, Florida; thence along said South boundary, N.89°55'49"W., a distance of 118.09 feet to the West boundary of the lands described in aforesaid Official Records Book 5289, Page 660; thence along said West boundary, N.32°12'04"E., a distance of 11.80 feet to the South boundary of the lands described in Official Records Book 23524, Page 1177 of the public records of Hillsborough County, Florida; thence along the South, West and North boundary of said lands the following three (3) courses: 1) N.89°56'09"W., a distance of 131.80 feet; 2) N.00°04'51"W., a distance of 30.00 feet; and 3) S.89°56'09"E., a distance of 150.72 feet to the aforesaid West boundary of the lands described in Official Records Book 5289, Page 660; thence along said West boundary, N.32°12'04"E., a distance of 47.24 feet to the North boundary of Parcel 1 of the lands described in aforesaid Official Records Book 24058, Page 1681; thence along said North boundary, S.89°56'09"E., a distance of 118.09 feet to the aforesaid East boundary of the lands described in Official Records Book 5289, Page 660; thence along said East boundary, N.32°12'04"E., a distance of 4537.33 feet to the South boundary of Parcel 2 of the aforesaid lands described in Official Records Book 24058, Page 1681; thence along said South boundary, N.89°58'47"W., a distance of 118.15 feet to the aforesaid West boundary of the lands described in Official Records Book 5289, Page 660; thence along said West boundary and the West boundary of the lands described in Official Records Book 26522, Page 769 of the public records in Hillsborough County, Florida, N.32°12'04"E., a distance of 114.20 feet to the North boundary of said lands described in Official Records Book 26522, Page 769; thence along said North boundary, S.89°58'47"E., a distance of 23.63 feet to the aforesaid West boundary of Official Records Book 5289, Page 660; thence along said West boundary, N.32°12'04"E., a distance of 26.97 feet to the North boundary of aforesaid Parcel 2; thence along said North boundary, S.89°58'47"E., a distance of 94.52 feet to the aforesaid East boundary of lands described in Official Records Book 5289, Page 660; thence along said East boundary, S.32°12'04"W., a distance of 47.06 feet to the North boundary of the Northwest 1/4 of aforesaid Section 21; thence along said North boundary S.89°58'47"E., a distance of 499.31 feet to the Northwest corner of the Northeast 1/4 of said Section 21; thence

along the North boundary of said Northeast 1/4, S.89°11'29"E., a distance of 1037.43 feet to the East boundary of the lands described in Official Records Book 16047, Page 1065 of the public records of Hillsborough County, Florida; thence along said East boundary, S.00°42'49"W., a distance of 1334.80 feet to the North boundary of the lands described in Official Records Book 19019, Page 1485 of the public records of Hillsborough County, Florida; thence along said North boundary, S.89°31'37"E., a distance of 1619.00 feet to the West Maintained Right-of-Way line of County Road 579 per the resolution of SRD No.1 Section No. 1057 State Road No. S-579, Hillsborough County dated June 13th, 1952; thence along said West Maintained Right-of-Way line, S.00°57'02"W., a distance of 1324.78 feet to the North boundary of the Southeast 1/4 of said Section 21; thence along said North boundary, N.89°32'23"W., a distance of 9.90 feet to the West Right-of-Way line of said County Road 579 said line also being 50 feet West of and parallel with the East boundary of said Southeast 1/4; thence along said West Right-of-Way line, S.00°57'10"W., a distance of 1278.52 feet; thence N.89°02'50"W., a distance of 1208.41 feet; thence S.30°26'11"W., a distance of 146.34 feet; thence S.32°14'37"W., a distance of 141.92 feet; thence S.18°46'46"W., a distance of 115.22 feet; thence S.25°25'09"W., a distance of 176.77 feet; thence S.30°41'23"W., a distance of 147.54 feet; thence S.42°23'23"W., a distance of 207.91 feet; thence S.41°03'28"W., a distance of 129.55 feet; thence S.43°12'04"W., a distance of 133.67 feet; thence S.40°15'50"W., a distance of 80.07 feet; thence S.27°08'53"W., a distance of 82.96 feet; thence S.38°32'22"W., a distance of 15.33 feet; thence N.63°13'31"W., a distance of 80.86 feet; thence S.46°48'42"W., a distance of 21.21 feet; thence S.62°26'42"E., a distance of 107.82 feet; thence S.79°12'28"E., a distance of 27.67 feet; thence S.03°11'57"W., a distance of 91.25 feet; thence S.08°15'43"E., a distance of 77.72 feet; thence S.00°38'04"W., a distance of 31.66 feet to the South boundary of said Southeast 1/4; thence along said South boundary, N.89°21'56"W., a distance of 675.08 feet to the Southeast corner of the Southwest 1/4 of said Section 21; thence along the South line of said Southwest 1/4, N.89°21'47"W., a distance of 2622.98 feet to the **POINT OF BEGINNING**.

Containing 481.468 acres, more or less.

EXHIBIT B

DESCRIPTION OF THE PROJECT

The Project includes the planning, financing, acquisition, construction, reconstruction, equipping and installation of the following public infrastructure improvements and associated professional fees and incidental costs related thereto pursuant to Chapter 190, Florida Statutes, as amended, including, without limitation, the items listed below, all of which is described in more detail in the Cypress Ridge Community Development District Preliminary Engineer's Report dated April 2023, and prepared by Absolute Engineering, Inc.:

Number of Lots	369	317	370	1056
Infrastructure [1][2][3][4]	Phase 1	Phase 2	Phase 3	Total
Offsite Improvements	$ 2,978,489	$ 2,725,302	$ 2,783,394	$ 8,537,185
Stormwater Management [2][3][5][6]	$ 7,113,635	$ 5,278,187	$ 5,342,925	$ 17,734,747
Utilities [Water, Sewer, & Street Lighting] [3][8]	$ 5,086,434	$ 4,307,286	$ 3,816,398	$ 13,210,119
Roadway [3][4]	$ 4,362,383	$ 1,832,475	$ 1,431,300	$ 7,626,158
Entry Feature & Signage [3][7]	$ 256,966	$ 248,155	$ 248,879	$ 754,000
Parks and Amenities	$ 546,948	$ 508,430	$ 509,882	$ 1,565,250
Contingency	$ 2,035,486	$ 1,494,981	$ 1,413,299	$ 4,943,766
TOTAL	$ 22,390,341	$ 16,444,796	$ 15,546,287	$ 54,381,424

1. Infrastructure consists of public roadway improvements, Stormwater management facilities, master sanitary sewer lift station and utilities, entry feature, landscaping and signage, and neighborhood parks. Any land or other acquisitions will be made at the lower of cost or fair market value.

2. Stormwater does not include grading associated with building pads, both for initial construction and in conjunction with home construction.

3. Includes Stormwater pond excavation, and storage of fill, but not the cost of transporting the fill to private lots.

4. Includes sub-grade, base, asphalt paving, curbing, and civil/site engineering. All roadways will be public and accessible by public.

5. Includes subdivision infrastructure and civil/site engineering.

6. Estimates are based on 2023 costs.

7. Includes entry features, signage, hardscape, landscape, irrigation and buffer fencing.

8. CDD will enter into a Lighting Agreement with Tampa Electric for the street light poles and lighting service. Only the incremental cost to underground wires in public rights-of-way and on District land will be funded by the CDD.

EXHIBIT C

[FORM OF BOND]

R-_____ $_____

UNITED STATES OF AMERICA
STATE OF FLORIDA

CYPRESS RIDGE COMMUNITY DEVELOPMENT DISTRICT
SPECIAL ASSESSMENT BOND,
SERIES ___

Interest Rate	Maturity Date	Date of Original Issuance	CUSIP

Registered Owner:

Principal Amount:

KNOW ALL PERSONS BY THESE PRESENTS that the Cypress Ridge Community Development District (the "Issuer"), for value received, hereby promises to pay to the Registered Owner shown above or registered assigns, on the Maturity Date set forth above, from the sources hereinafter mentioned, the Principal Amount set forth above (with interest thereon at the Interest Rate per annum set forth above, computed on a 360-day year of twelve 30-day months). Principal of and interest on this Bond are payable by U.S. Bank Trust Company, National Association, in Fort Lauderdale, Florida, as paying agent (said U.S. Bank Trust Company, National Association and/or any bank or trust company to become successor paying agent being herein called the "Paying Agent"), made payable to the Registered Owner and mailed on each Interest Payment Date commencing _____ 1, 20__ to the address of the Registered Owner as such name and address shall appear on the registry books of the Issuer maintained by U.S. Bank Trust Company, National Association, as Registrar (said U.S. Bank Trust Company, National Association and any successor Registrar being herein called the "Registrar") at the close of business on the fifteenth day of the calendar month preceding each Interest Payment Date or the date on which the principal of a Bond is to be paid (the "Record Date"), provided however presentation is not required for payment while the Bonds are registered in book-entry only form. Such interest shall be payable from the most recent Interest Payment Date next preceding the date of authentication hereof to which interest has been paid, unless the date of authentication hereof is a May 1 or November 1 to which interest has been paid, in which case from the date of authentication hereof, or unless such date of authentication is prior to _____1, 20__, in which

case from the date of initial delivery, or unless the date of authentication hereof is between a Record Date and the next succeeding Interest Payment Date, in which case from such Interest Payment Date. Any such interest not so punctually paid or duly provided for shall forthwith cease to be payable to the Registered Owner on such Record Date and may be paid to the person in whose name this Bond is registered at the close of business on a Special Record Date for the payment of such defaulted interest to be fixed by the Paying Agent, notice whereof shall be given to Bondholders of record as of the fifth (5th) day prior to such mailing, at their registered addresses, not less than ten (10) days prior to such Special Record Date, or may be paid, at any time in any other lawful manner, as more fully provided in the Indenture (defined below). Any capitalized term used in this Bond and not otherwise defined shall have the meaning ascribed to such term in the Indenture.

THE BONDS ARE LIMITED OBLIGATIONS OF THE ISSUER PAYABLE SOLELY OUT OF THE PLEDGED REVENUES PLEDGED THEREFOR UNDER THE INDENTURE AND NEITHER THE PROPERTY, THE FULL FAITH AND CREDIT, NOR THE TAXING POWER OF THE ISSUER, HILLSBOROUGH COUNTY, FLORIDA (THE "COUNTY"), THE STATE OF FLORIDA (THE "STATE"), OR ANY OTHER POLITICAL SUBDIVISION THEREOF, IS PLEDGED AS SECURITY FOR THE PAYMENT OF THE BONDS, EXCEPT THAT THE ISSUER IS OBLIGATED UNDER THE INDENTURE TO LEVY AND TO EVIDENCE AND CERTIFY, OR CAUSE TO BE CERTIFIED, FOR COLLECTION, SPECIAL ASSESSMENTS (AS DEFINED IN THE INDENTURE) TO SECURE AND PAY THE BONDS. THE BONDS DO NOT CONSTITUTE AN INDEBTEDNESS OF THE ISSUER, THE COUNTY, THE STATE, OR ANY OTHER POLITICAL SUBDIVISION THEREOF WITHIN THE MEANING OF ANY CONSTITUTIONAL OR STATUTORY PROVISION OR LIMITATION.

This Bond is one of an authorized issue of Bonds of the Cypress Ridge Community Development District, a community development district duly created, organized and existing under Chapter 190, Florida Statutes (the Uniform Community Development District Act of 1980), as amended (the "Act"), and created pursuant to Ordinance No. 21-13 (the "Ordinance") enacted by the Board of County Commissioners of Hillsborough County (the "County") on April 13, 2021, which became effective on April 15, 2021, designated as "Cypress Ridge Community Development District Special Assessment Bonds, Series ____" (the "Bonds"), in the aggregate principal amount of _____ Dollars ($) of like date, tenor and effect, except as to number. The Bonds are being issued under authority of the laws and Constitution of the State, including particularly the Act, to pay, among other things, the costs of constructing and/or acquiring a portion of the Project. (as defined in the herein referred to Indenture). The Bonds shall be issued as fully registered Bonds in authorized denominations, as set forth in the Indenture. The Bonds are issued under and secured by a Master Trust Indenture dated as of August 1, 2023 (the "Master Indenture"), as amended and supplemented by a _____ Supplemental Trust Indenture dated as of _____ 1, 20__ (the "_____ Supplemental Indenture" and together with the Master Indenture, the "Indenture"), each by and between the Issuer and the Trustee, executed counterparts of which are on file at the designated corporate trust office of the Trustee in Fort Lauderdale, Florida.

Reference is hereby made to the Indenture for the provisions, among others, with respect to the custody and application of the proceeds of the Bonds issued under the Indenture, the operation and application of the Debt Service Fund and other Funds and Accounts (each as defined in the Indenture) charged with and pledged to the payment of the principal of, premium, if any, and the interest on the Bonds, the levy and the evidencing and certifying for collection, of Special Assessments, the nature and extent of the security for the Bonds, the terms and conditions on which the Bonds are issued, the rights, duties and obligations of the Issuer and of the Trustee under the Indenture, the conditions under which such Indenture may be amended without the consent of the Registered Owners of the Bonds, the conditions under which such Indenture may be amended with the consent of the Majority Holder, and as to other rights and remedies of the Registered Owners of the Bonds.

The Registered Owner of this Bond shall have no right to enforce the provisions of the Indenture or to institute action to enforce the covenants therein, or to take any action with respect to any event of default under the Indenture or to institute, appear in or defend any suit or other proceeding with respect thereto, except as provided in the Indenture.

It is expressly agreed by the Registered Owner of this Bond that such Registered Owner shall never have the right to require or compel the exercise of the ad valorem taxing power of the Issuer, the County, the State of Florida (the "State") or any other political subdivision thereof, or taxation in any form of any real or personal property of the Issuer, the County, the State or any other political subdivision thereof, for the payment of the principal of, premium, if any, and interest on this Bond or the making of any other sinking fund and other payments provided for in the Indenture, except for Special Assessments to be assessed and levied by the Issuer as set forth in the Indenture.

By the acceptance of this Bond, the Registered Owner hereof assents to all the provisions of the Indenture.

This Bond is payable from and secured by Pledged Revenues, as such term is defined in the Indenture, all in the manner provided in the Indenture. The Indenture provides for the levy and the evidencing and certifying, of non ad valorem assessments in the form of Special Assessments to secure and pay the Bonds.

The Bonds are subject to redemption prior to maturity in the amounts, at the times and in the manner provided below. All payments of the Redemption Price of the Bonds shall be made on the dates specified below. Upon any redemption of Bonds other than in accordance with scheduled mandatory sinking fund redemption amounts, the Issuer shall cause to be recalculated and delivered to the Trustee revised mandatory sinking fund redemption amounts recalculated so as to amortize the Outstanding principal amount of Bonds in substantially equal annual installments of principal and interest (subject to rounding to Authorized Denominations of principal) over the remaining term of the Bonds. The mandatory sinking fund redemption amounts as so recalculated shall not result in an increase in the aggregate of the mandatory sinking fund redemption amounts for all Bonds in any year. In the event of a redemption or purchase occurring less than 45 days prior to a date on which a mandatory sinking fund

redemption amount is due, the foregoing recalculation shall not be made to mandatory sinking fund redemption amounts due in the year in which such redemption or purchase occurs, but shall be made to mandatory sinking fund redemption amounts for the immediately succeeding and subsequent years.

[Insert Optional, Mandatory, Sinking Fund and Extraordinary Mandatory Redemption Provisions from Series Supplemental Indenture]

Notice of Redemption

The Trustee shall cause notice of redemption to be mailed at least thirty (30) but not more than sixty (60) days prior to the date of redemption to all Registered Owners of Bonds to be redeemed (as such owners appear on the books of the Registrar on the fifth (5th) day prior to such mailing) and to certain additional parties as set forth in the Indenture; provided, however, that failure to mail any such notice or any defect in the notice or the mailing thereof shall not affect the validity of the redemption of the Bonds for which such notice was duly mailed in accordance with the Indenture. If less than all of the Bonds shall be called for redemption, the notice of redemption shall specify the Bonds to be redeemed. On the redemption date, the Bonds called for redemption will be payable at the corporate trust office of the Paying Agent and on such date interest shall cease to accrue, such Bonds shall cease to be entitled to any benefit under the Indenture and such Bonds shall not be deemed to be outstanding under the provisions of the Indenture and the Registered Owners of such Bonds shall have no rights in respect thereof except to receive payment of the redemption price thereof. If the amount of funds so deposited with the Trustee, or otherwise available, is insufficient to pay the redemption price and interest on all Bonds so called for redemption on such date, the Trustee shall redeem and pay on such date an amount of such Bonds for which such funds are sufficient, selecting the Bonds to be redeemed by lot from among all such Bonds called for redemption on such date, and interest on any Bonds not paid shall continue to accrue, as provided in the Indenture.

Partial Redemption of Bonds. If less than all the Bonds of a maturity are to be redeemed, the Trustee shall select the particular Bonds or portions of Bonds to be redeemed by lot in such reasonable manner as the Trustee in its discretion may determine. In the case of any partial redemption of Bonds pursuant to an optional redemption, such redemption shall be effectuated by redeeming Bonds of such maturities in such manner as shall be specified by the Issuer in writing, subject to the provisions of the Indenture. In the case of any partial redemption of Bonds pursuant to an extraordinary mandatory redemption, such redemption shall be effectuated by redeeming Bonds pro rata among the maturities, treating each date on which a mandatory sinking fund redemption amount is due as a separate maturity for such purpose, with the portion to be redeemed from each maturity being equal to the product of the aggregate principal amount of Bonds to be redeemed multiplied times a fraction the numerator of which is the principal amount of Bonds of such maturity outstanding immediately prior to the redemption date and the denominator of which is the aggregate principal amount of all Bonds outstanding immediately prior to the redemption date.

This Bond shall initially be issued in the name of Cede & Co. as nominee for DTC, and so long as this Bond is held in book-entry-only form Cede & Co. shall be considered the Registered Owner for all purposes hereof, including the payment of the principal of and interest on this Bond. Payment to DTC Participants shall be the responsibility of DTC. Payments by DTC Participants to Indirect Participants, and by DTC Participants and Indirect Participants to individual Beneficial Owners shall be the responsibility of DTC Participants and Indirect Participants and not of DTC, the Issuer or the Trustee.

The Issuer shall keep books for the registration of the Bonds at the corporate trust office of the Registrar in Fort Lauderdale, Florida. Subject to the restrictions contained in the Indenture, the Bonds may be transferred or exchanged by the Registered Owner thereof in person or by his attorney duly authorized in writing only upon the books of the Issuer kept by the Registrar and only upon surrender thereof together with a written instrument of transfer satisfactory to the Registrar duly executed by the Registered Owner or his duly authorized attorney. In all cases in which the privilege of transferring or exchanging Bonds is exercised, the Issuer shall execute and the Trustee shall authenticate and deliver a new Bond or Bonds in authorized form and in like aggregate principal amount in accordance with the provisions of the Indenture. Every Bond presented or surrendered for transfer or exchange shall be duly endorsed or accompanied by a written instrument of transfer in form satisfactory to the Trustee, Paying Agent or the Registrar, duly executed by the Bondholder or his attorney duly authorized in writing. Transfers and exchanges shall be made without charge to the Bondholder, except that the Issuer or the Trustee may require payment of a sum sufficient to cover any tax or other governmental charge that may be imposed in connection with any transfer or exchange of Bonds. Neither the Issuer nor the Registrar on behalf of the Issuer shall be required (i) to issue transfer or exchange any Bond during a period beginning at the opening of business fifteen (15) days before the day of mailing of a notice of redemption of Bonds selected for redemption and ending at the close of business on the day of such mailing, or (ii) to transfer or exchange any Bond so selected for redemption in whole or in part.

The Issuer, the Trustee, the Paying Agent and the Registrar shall deem and treat the person in whose name any Bond shall be registered upon the books kept by the Registrar as the absolute owner thereof (whether or not such Bond shall be overdue and notwithstanding any notation of ownership or other writing thereon made by anyone other than the Issuer, the Trustee, the Paying Agent or the Registrar) for the purpose of receiving payment of or on account of the principal of, premium, if any, and interest on such Bond as the same becomes due, and for all other purposes. All such payments so made to any such Registered Owner or upon his order shall be valid and effectual to satisfy and discharge the liability upon such Bond to the extent of the sum or sums so paid, and neither the Issuer, the Trustee, the Paying Agent, nor the Registrar shall be affected by any notice to the contrary.

It is hereby certified and recited that all acts, conditions and things required to exist, to happen, and to be performed, precedent to and in the issuance of this Bond exist, have happened and have been performed in regular and due form and time as required by the laws and Constitution of the State applicable thereto, including particularly the Act, and that the issuance

of this Bond, and of the issue of the Bonds of which this Bond is one, is in full compliance with all constitutional and statutory limitations or provisions.

This Bond shall not be valid or become obligatory for any purpose or be entitled to any benefit or security under the Indenture until it shall have been authenticated by execution of the Trustee, or such other authenticating agent as may be appointed by the Trustee under the Indenture, of the certificate of authentication endorsed hereon.

[REMAINDER OF PAGE INTENTIONALLY LEFT BLANK – SIGNATURE PAGE FOLLOWS]

IN WITNESS WHEREOF, Cypress Ridge Community Development District has caused this Bond to be signed by the facsimile signature of the Chairperson of its Board of Supervisors and a facsimile of its seal to be imprinted hereon, and attested by the facsimile signature of the Secretary of its Board of Supervisors, all as of the date hereof.

CYPRESS RIDGE COMMUNITY DEVELOPMENT DISTRICT

By: _____

Chairperson, Board of Supervisors

(SEAL)

Attest:

By: _____

Secretary, Board of Supervisors

CERTIFICATE OF AUTHENTICATION

This Bond is one of the Bonds delivered pursuant to the within mentioned Indenture.

Date of Authentication: _____

U.S. BANK TRUST COMPANY,
NATIONAL ASSOCIATION, as Trustee

By: _____
Authorized Signatory

STATEMENT OF VALIDATION

This Bond is one of a series of Bonds which were validated by judgment of the Circuit Court of the Thirteenth Judicial Circuit of the State of Florida, in and for Hillsborough County, Florida, rendered on the 27th day of October, 2021.

_____
Chairperson, Board of Supervisors

_____
Secretary

ABBREVIATIONS

The following abbreviations, when used in the inscription on the face of the within Bond, shall be construed as though they were written out in full according to applicable laws or regulations:

TEN COM	-	as tenants in common
TEN ENT	-	as tenants by the entireties
JT TEN	-	as joint tenants with rights of survivorship and not as tenants in common

UNIFORM TRANSFER MIN ACT - _____ Custodian _____
(Cust)(Minor)

Under Uniform Transfer to Minors

Act_____
(State)

Additional abbreviations may also be used though not in the above list.

ASSIGNMENT AND TRANSFER

FOR VALUE RECEIVED the undersigned sells, assigns and transfers unto

_____

(please print or typewrite name and address of assignee)

_____

the within Bond and all rights thereunder, and hereby irrevocably constitutes and appoints

_____

Attorney to transfer the within Bond on the books kept for registration thereof, with full power of substitution in the premises.

Signature Guarantee:

NOTICE: Signature(s) must be guaranteed by a member firm of the New York Stock Exchange or a commercial bank or trust company

NOTICE: The signature to this assignment must correspond with the name of the Registered Owner as it appears upon the face of the within Bond in every particular, without alteration or enlargement or any change whatsoever.

Please insert social security or other identifying number of Assignee.

EXHIBIT D
FORM OF REQUISITION

CYPRESS RIDGE COMMUNITY DEVELOPMENT DISTRICT
SPECIAL ASSESSMENT BONDS, SERIES 20___

The undersigned, a Responsible Officer of the Cypress Ridge Community Development District (the "Issuer") hereby submits the following requisition for disbursement under and pursuant to the terms of the Master Trust Indenture from the Issuer to U.S. Bank Trust Company, National Association, as trustee (the "Trustee"), dated as of August 1, 2023, as supplemented by that certain _____ Supplemental Trust Indenture dated as of _____ 1, 20__ (the "Indenture") (all capitalized terms used herein shall have the meaning ascribed to such term in the Indenture):

(1) Requisition Number:

(2) Name of Payee pursuant to Acquisition Agreement:

(3) Amount Payable:

(4) Purpose for which paid or incurred (refer also to specific contract if amount is due and payable pursuant to a contract involving progress payments, or, state Costs of Issuance, if applicable):

(5) Fund or Account and subaccount, if any, from which disbursement to be made:

The undersigned hereby certifies that:

1. ☐ obligations in the stated amount set forth above have been incurred by the Issuer,

or

☐ this requisition is for Costs of Issuance payable from the Acquisition and Construction Fund that have not previously been paid;

2. each disbursement set forth above is a proper charge against the Acquisition and Construction Fund;

3. each disbursement set forth above was incurred in connection with the acquisition and/or construction of the Project;

4. each disbursement represents a Cost of the Project which has not previously been paid.

The undersigned hereby further certifies that there has not been filed with or served upon the Issuer notice of any lien, right to lien, or attachment upon, or claim affecting the right to receive payment of, any of the moneys payable to the Payee set forth above, which has not been released or will not be released simultaneously with the payment hereof.

The undersigned hereby further certifies that such requisition contains no item representing payment on account of any retained percentage which the District is at the date of such certificate entitled to retain.

Attached hereto or on file with the District are copies of the invoice(s) from the vendor of the property acquired or the services rendered, with respect to which disbursement is hereby requested.

CYPRESS RIDGE COMMUNITY DEVELOPMENT DISTRICT

By:

Responsible Officer

CONSULTING ENGINEER'S APPROVAL FOR NON-COST OF ISSUANCE REQUESTS ONLY

If this requisition is for a disbursement for other than Costs of Issuance, the undersigned Consulting Engineer hereby certifies that this disbursement is for a Cost of the Project and is consistent with: (i) the applicable acquisition or construction contract; (ii) the plans and specifications for the portion of the Project with respect to which such disbursement is being made; and (iii) the report of the Consulting Engineer, as such report shall have been amended or modified on the date hereof. The Consulting Engineer further certifies and agrees that for any requisition (a) the portion of the Project that is the subject of this requisition is complete, and (b) the purchase price to be paid by the District for the portion of the Project to be acquired with this disbursement is no more than the lesser of (i) the fair market value of such improvements and (ii) the actual cost of construction of such improvements.

Consulting Engineer

[THIS PAGE INTENTIONALLY LEFT BLANK]

SECOND SUPPLEMENTAL TRUST INDENTURE

between

CYPRESS RIDGE COMMUNITY DEVELOPMENT DISTRICT
(HILLSBOROUGH COUNTY, FLORIDA)

and

U.S. BANK TRUST COMPANY, NATIONAL ASSOCIATION

as Trustee

Dated as of _____ 1, 2026

Authorizing and Securing
$_____
CYPRESS RIDGE COMMUNITY DEVELOPMENT DISTRICT
SPECIAL ASSESSMENT BONDS, SERIES 2026
(ASSESSMENT AREA TWO PROJECT)

TABLE OF CONTENTS

Page

ARTICLE I
DEFINITIONS

ARTICLE II
THE ASSESSMENT AREA TWO BONDS

SECTION 2.01. Amounts and Terms of Assessment Area Two Bonds; Issue of Assessment Area Two Bonds 9
SECTION 2.02. Execution 9
SECTION 2.03. Authentication 9
SECTION 2.04. Purpose, Designation and Denominations of, and Interest Accruals on, the Assessment Area Two Bonds 9
SECTION 2.05. Debt Service on the Assessment Area Two Bonds 10
SECTION 2.06. Disposition of Assessment Area Two Bond Proceeds 11
SECTION 2.07. Book-Entry Form of Assessment Area Two Bonds 11
SECTION 2.08. Appointment of Registrar and Paying Agent 12
SECTION 2.09. Conditions Precedent to Issuance of the Assessment Area Two Bonds 13

ARTICLE III
REDEMPTION OF ASSESSMENT AREA TWO BONDS

SECTION 3.01. Redemption Dates and Prices 14
SECTION 3.02. Notice of Redemption 16

ARTICLE IV
ESTABLISHMENT OF CERTAIN FUNDS AND ACCOUNTS;
ADDITIONAL COVENANTS OF THE ISSUER; PREPAYMENTS;
REMOVAL OF ASSESSMENT AREA TWO SPECIAL ASSESSMENT LIENS

SECTION 4.01. Establishment of Certain Funds and Accounts 17
SECTION 4.02. Assessment Area Two Revenue Account 21
SECTION 4.03. Power to Issue Assessment Area Two Bonds and Create Lien 22
SECTION 4.04. Assessment Area Two Project to Conform to Engineer's Report 22
SECTION 4.05. Prepayments; Removal of Assessment Area Two Special Assessment Liens 23

ARTICLE V
COVENANTS AND DESIGNATIONS OF THE ISSUER

SECTION 5.01. Collection of Assessment Area Two Special Assessments 24
SECTION 5.02. Continuing Disclosure 24
SECTION 5.03. Investment of Funds and Accounts 24
SECTION 5.04. Additional Bonds 24

SECTION 5.05. Acknowledgement Regarding the Moneys in the Assessment Area Two Acquisition and Construction Account Following an Event of Default 25

ARTICLE VI
THE TRUSTEE; THE PAYING AGENT AND REGISTRAR

SECTION 6.01. Acceptance of Trust 26
SECTION 6.02. Trustee's Duties 26

ARTICLE VII
MISCELLANEOUS PROVISIONS

SECTION 7.01. Interpretation of Second Supplemental Trust Indenture 27
SECTION 7.02. Amendments 27
SECTION 7.03. Counterparts 27
SECTION 7.04. Appendices and Exhibits 27
SECTION 7.05. Payment Dates 27
SECTION 7.06. No Rights Conferred on Others 27

EXHIBIT A DESCRIPTION OF ASSESSMENT AREA TWO PROJECT
EXHIBIT B FORM OF ASSESSMENT AREA TWO BOND
EXHIBIT C FORMS OF REQUISITIONS
EXHIBIT D FORM OF INVESTOR LETTER

THIS **SECOND SUPPLEMENTAL TRUST INDENTURE** (the "Second Supplemental Trust Indenture"), dated as of _____ 1, 2026, between the **CYPRESS RIDGE COMMUNITY DEVELOPMENT DISTRICT** (together with its successors and assigns, the "Issuer" or the "District"), a local unit of special-purpose government organized and existing under the laws of the State of Florida, and **U.S. BANK TRUST COMPANY, NATIONAL ASSOCIATION**, a national banking association duly organized and existing under the laws of the United States of America and having a designated corporate trust office in Fort Lauderdale, Florida, as trustee (said national banking association and any bank or trust company becoming successor trustee under this Second Supplemental Trust Indenture being hereinafter referred to as the "Trustee");

W I T N E S S E T H:

WHEREAS, the Issuer is a local unit of special purpose government duly organized and existing under the provisions of the Uniform Community Development District Act of 1980, Chapter 190, Florida Statutes, as amended (the "Act") created pursuant to Ordinance No. 21-13 enacted by the Board of County Commissioners of Hillsborough County (the "County") on April 13, 2021, which became effective on April 15, 2021, for the purposes of delivering community development services and facilities to property to be served by the District (as defined below); and

WHEREAS, the premises governed by the Issuer (the "District Lands") (as further described in Exhibit A attached to the Master Indenture (as defined herein)) currently consist of approximately 481.47 gross acres of land located within the County; and

WHEREAS, the Issuer has been created for the purpose of delivering certain community development services and facilities for the benefit of the District Lands; and

WHEREAS, the Issuer has determined to undertake the acquisition and/or construction of public infrastructure improvements and community facilities for the special benefit of the District Lands to be developed in three phases (collectively, the "Project"), as described in the Preliminary Engineer's Report dated April 2023, and summarized in Exhibit A attached hereto; and

WHEREAS, the Issuer has previously adopted Resolution No. 2021-24 on April 20, 2021 (the "Original Authorizing Resolution"), authorizing the issuance of not to exceed $50,000,000 in aggregate principal amount of its Special Assessment Bonds (the "Bonds") to finance all or a portion of the planning, design, acquisition and construction costs of certain improvements pursuant to the Act for the special benefit of the District Lands or portions thereof and approving the form of and authorizing the execution and delivery of the Master Indenture; and

WHEREAS, pursuant to that certain Master Trust Indenture dated as of August 1, 2023 (the "Master Indenture"), as supplemented by a First Supplemental Trust Indenture dated as of August 1, 2023, each between the Issuer and the Trustee, the Issuer previously issued its $13,000,000 Cypress Ridge Community Development District Special Assessment Bonds, Series 2023 (Assessment Area One Project), for the primary purpose of funding a portion of the costs of certain public improvements; and

WHEREAS, Clayton Properties Group, Inc., a Tennessee corporation doing business as Highland Homes and a wholly owned subsidiary of Berkshire Hathaway, is the owner of the lands

(the "Assessment Area Two Landowner") known as Phase 2 planned for 317 single-family residential units ("Assessment Area Two") and associated infrastructure; and

WHEREAS, the Assessment Area Two Landowner will construct or cause the Issuer to construct all or a portion of the public infrastructure necessary to serve Assessment Area Two (such public infrastructure as described on Exhibit A attached hereto and collectively referred to as the "Assessment Area Two Project"); and

WHEREAS, the Issuer has determined to issue its second Series of Bonds, as authorized by Resolution No. 2026-12 duly adopted by the Board on September 10, 2026 and designated as the "Cypress Ridge Community Development District Special Assessment Bonds, Series 2026 (Assessment Area Two Project)" (the "Assessment Area Two Bonds"), pursuant to that certain Master Indenture and this Second Supplemental Trust Indenture (hereinafter sometimes collectively referred to as the "Assessment Area Two Indenture"); and

WHEREAS, in the manner provided herein, the net proceeds of the Assessment Area Two Bonds will be used for the purposes of (i) providing funds to pay all or a portion of the costs of the planning, financing, acquisition, construction, equipping and installation of the Assessment Area Two Project, (ii) funding a deposit to the Assessment Area Two Reserve Account in the amount of the Assessment Area Two Reserve Requirement, (iii) paying a portion of the interest coming due on the Assessment Area Two Bonds, and (iv) paying the costs of issuance of the Assessment Area Two Bonds; and

WHEREAS, the Assessment Area Two Bonds will be secured by a pledge of Assessment Area Two Pledged Revenues (as herein defined) to the extent provided herein.

NOW, THEREFORE, THIS SECOND SUPPLEMENTAL TRUST INDENTURE WITNESSETH, that to provide for the issuance of the Assessment Area Two Bonds, the security and payment of the principal or redemption price thereof (as the case may be) and interest thereon, the rights of the Bondholders and the performance and observance of all of the covenants contained herein and in said Assessment Area Two Bonds, and for and in consideration of the mutual covenants herein contained and of the purchase and acceptance of the Assessment Area Two Bonds by the Holders thereof, from time to time, and of the acceptance by the Trustee of the trusts hereby created, and intending to be legally bound hereby, the Issuer does hereby assign, transfer, set over and pledge to U.S. Bank Trust Company, National Association, as Trustee, its successors in trust and its assigns forever, and grants a lien on all of the right, title and interest of the Issuer in and to the Assessment Area Two Pledged Revenues as security for the payment of the principal, redemption or purchase price of (as the case may be) and interest on the Assessment Area Two Bonds issued hereunder, all in the manner hereinafter provided, and the Issuer further hereby agrees with and covenants unto the Trustee as follows:

TO HAVE AND TO HOLD the same and, to the extent the same may be lawfully granted, any other revenues, property, contracts or contract rights, accounts receivable, chattel paper, instruments, general intangibles or other rights and the proceeds thereof, which may, by delivery, assignment or otherwise, be subject to the lien created by the Assessment Area Two Indenture with respect to the Assessment Area Two Bonds.

IN TRUST NEVERTHELESS, for the equal and ratable benefit and security of all present and future Holders of the Assessment Area Two Bonds issued and to be issued under this Second Supplemental Trust Indenture, without preference, priority or distinction as to lien or otherwise (except as otherwise specifically provided in this Second Supplemental Trust Indenture) of any one Assessment Area Two Bond over any other Assessment Area Two Bond, all as provided in the Assessment Area Two Indenture.

PROVIDED, HOWEVER, that if the Issuer, its successors or assigns, shall well and truly pay, or cause to be paid, or make due provision for the payment of the principal or redemption price of the Assessment Area Two Bonds issued, secured and Outstanding hereunder and the interest due or to become due thereon, at the times and in the manner mentioned in such Assessment Area Two Bonds and the Assessment Area Two Indenture, according to the true intent and meaning thereof and hereof, and the Issuer shall well and truly keep, perform and observe all the covenants and conditions pursuant to the terms of the Assessment Area Two Indenture to be kept, performed and observed by it, and shall pay or cause to be paid to the Trustee all sums of money due or to become due to it in accordance with the terms and provisions hereof, then upon such final payments this Second Supplemental Trust Indenture and the rights hereby granted shall cease and terminate, otherwise this Second Supplemental Trust Indenture to be and remain in full force and effect.

ARTICLE I
DEFINITIONS

In this Second Supplemental Trust Indenture capitalized terms used without definition shall have the meanings ascribed thereto in the Master Indenture and, in addition to certain terms defined in the recitals above, the following terms shall have the meanings specified below, unless otherwise expressly provided or unless the context otherwise requires:

"Acquisition Agreement" shall mean that certain Agreement by and between the District and the Assessment Area Two Landowner regarding the acquisition of certain work product, improvements and real property, dated _____ __, 2026.

"Arbitrage Certificate" shall mean that certain Arbitrage and Tax Certificate, including arbitrage rebate covenants, of the Issuer, dated _____ __, 2026, relating to certain restrictions on arbitrage under the Code with respect to the Assessment Area Two Bonds.

"Assessment Area Two" shall mean the approximately 80.98 acres of land within the District currently planned for 317 single-family lots, recreation & amenity areas, and associated infrastructure.

"Assessment Area Two Acquisition and Construction Account" shall mean the Account so designated, established as a separate Account within the Acquisition and Construction Fund pursuant to Section 4.01(a) of this Second Supplemental Trust Indenture in connection with components of the Assessment Area Two Project.

"Assessment Area Two Bond Redemption Account" shall mean the Account so designated, established as a separate Account within the Bond Redemption Fund pursuant to Section 4.01(g) of this Second Supplemental Trust Indenture.

"Assessment Area Two Bonds" shall mean the $_____ aggregate principal amount of Cypress Ridge Community Development District Special Assessment Bonds, Series 2026 (Assessment Area Two Project), to be issued as fully registered Bonds in accordance with the provisions of the Master Indenture and this Second Supplemental Trust Indenture, and secured and authorized by the Master Indenture and this Second Supplemental Trust Indenture.

"Assessment Area Two Costs of Issuance Account" shall mean the Account so designated, established as a separate Account within the Acquisition and Construction Fund pursuant to Section 4.01(a) of this Second Supplemental Trust Indenture.

"Assessment Area Two General Redemption Subaccount" shall mean the subaccount so designated, established as a separate subaccount under the Assessment Area Two Bond Redemption Account pursuant to Section 4.01(g) of this Second Supplemental Trust Indenture.

"Assessment Area Two Indenture" shall mean collectively, the Master Indenture and this Second Supplemental Trust Indenture.

"Assessment Area Two Interest Account" shall mean the Account so designated, established as a separate Account within the Debt Service Fund pursuant to Section 4.01(d) of this Second Supplemental Trust Indenture.

"Assessment Area Two Landowner" shall mean Clayton Properties Group, Inc., a Tennessee corporation doing business as Highland Homes and a wholly owned subsidiary of Berkshire Hathaway.

"Assessment Area Two Optional Redemption Subaccount" shall mean the subaccount so designated, established as a separate subaccount under the Assessment Area Two Bond Redemption Account pursuant to Section 4.01(g) of this Second Supplemental Trust Indenture.

"Assessment Area Two Pledged Revenues" shall mean with respect to the Assessment Area Two Bonds (a) all revenues received by the Issuer from Assessment Area Two Special Assessments levied and collected from Assessment Area Two, including, without limitation, amounts received from any foreclosure proceeding for the enforcement of collection of such Assessment Area Two Special Assessments or from the issuance and sale of tax certificates with respect to such Assessment Area Two Special Assessments, and (b) all moneys on deposit in the Funds and Accounts established under the Assessment Area Two Indenture created and established with respect to or for the benefit of the Assessment Area Two Bonds; provided, however, that Assessment Area Two Pledged Revenues shall not include (A) any moneys transferred to the Assessment Area Two Rebate Account and investment earnings thereon, (B) moneys on deposit in the Assessment Area Two Costs of Issuance Account of the Acquisition and Construction Fund, and (C) "special assessments" levied and collected by the Issuer under Section 190.022 of the Act for maintenance purposes or "maintenance assessments" levied and collected by the Issuer under Section 190.021(3) of the Act (it being expressly understood that the lien and pledge of the Assessment Area Two Indenture shall not apply to any of the moneys described in the foregoing clauses (A), (B) and (C) of this proviso).

"Assessment Area Two Prepayment Principal" shall mean the portion of a Prepayment corresponding to the principal amount of Assessment Area Two Special Assessments being

prepaid pursuant to Section 4.05 of this Second Supplemental Trust Indenture or Assessment Area Two Special Assessments collected as a result of an acceleration of the Assessment Area Two Special Assessments pursuant to Section 170.10, Florida Statutes, if such Assessment Area Two Special Assessments are being collected through a direct billing method.

"Assessment Area Two Prepayment Subaccount" shall mean the subaccount so designated, established as a separate subaccount under the Assessment Area Two Bond Redemption Account pursuant to Section 4.01(g) of this Second Supplemental Trust Indenture.

"Assessment Area Two Project" shall mean the public infrastructure described on Exhibit A attached hereto benefitting Assessment Area Two and referred to therein as "Phase 2."

"Assessment Area Two Rebate Account" shall mean the Account so designated, established as a separate Account within the Rebate Fund pursuant to Section 4.01(j) of this Second Supplemental Trust Indenture.

"Assessment Area Two Reserve Account" shall mean the Account so designated, established as a separate Account within the Debt Service Fund pursuant to Section 4.01(f) of this Second Supplemental Trust Indenture.

"Assessment Area Two Reserve Requirement" or "Reserve Requirement" shall be (i) initially, an amount equal to fifty percent (50%) of the maximum annual debt service on the Assessment Area Two Bonds as calculated from time to time; (ii) upon the occurrence of the Reserve Release Conditions #1, twenty-five percent (25%) of the maximum annual debt service on the Assessment Area Two Bonds as calculated from time to time; and (iii) upon the occurrence of the Reserve Release Conditions #2, ten percent (10%) of the maximum annual debt service on the Assessment Area Two Bonds as calculated from time to time. Upon satisfaction of the Reserve Release Conditions #1 or Reserve Release Conditions #2, as applicable, such excess amount shall be released from the Assessment Area Two Reserve Account and transferred to the Assessment Area Two Acquisition and Construction Account in accordance with the provisions of Sections 4.01(a) and 4.01(f) hereof. For the purpose of calculating the Assessment Area Two Reserve Requirement, fifty percent (50%) of the maximum annual debt service, twenty-five percent (25%) of the maximum annual debt service, or ten percent (10%) of the maximum annual debt service, as the case may be, shall be recalculated in connection with the extraordinary mandatory redemption described in Sections 3.01(b)(i) and 3.01(b)(iii) hereof (but not upon the optional or mandatory sinking fund redemption thereof) and such excess amount shall be released from the Assessment Area Two Reserve Account and, other than as provided in the immediately preceding sentence, transferred to the Assessment Area Two General Redemption Subaccount or the Assessment Area Two Prepayment Subaccount as applicable, in accordance with the provisions of Sections 3.01(b)(i), 3.01(b)(iii), 4.01(f), 4.01(i) and 4.05(a) hereof. Amounts on deposit in the Assessment Area Two Reserve Account may, upon final maturity or redemption of all Outstanding Assessment Area Two Bonds, be used to pay principal of and interest on the Assessment Area Two Bonds at that time. Initially, the Assessment Area Two Reserve Requirement shall be equal to $_____.

"Assessment Area Two Revenue Account" shall mean the Account so designated, established as a separate Account within the Revenue Fund pursuant to Section 4.01(b) of this Second Supplemental Trust Indenture.

"Assessment Area Two Sinking Fund Account" shall mean the Account so designated, established as a separate Account within the Debt Service Fund pursuant to Section 4.01(e) of this Second Supplemental Trust Indenture.

"Assessment Area Two Special Assessments" shall mean the Special Assessments levied on the assessable lands within Assessment Area Two as a result of the Issuer's acquisition and/or construction of the Assessment Area Two Project, corresponding in amount to the debt service on the Assessment Area Two Bonds and designated as such in the methodology report relating thereto.

"Assessment Resolutions" shall mean Resolution Nos. 2021-34, 2021-35, 2022-01 and 2026-13 of the Issuer adopted on September 9, 2021, September 9, 2021, October 14, 2021 and September 10, 2026, respectively, as amended and supplemented from time to time.

"Authorized Denomination" shall mean, with respect to the Assessment Area Two Bonds, on the date of issuance in the denominations of $5,000 and any integral multiple thereof; provided, however, if any initial Beneficial Owner (as defined in the Master Indenture) does not purchase at least $100,000 of the Assessment Area Two Bonds at the time of initial delivery of the Assessment Area Two Bonds, such Beneficial Owner must either execute and deliver to the Issuer and the Underwriter on the date of delivery of the Assessment Area Two Bonds the investor letter in the form attached hereto as Exhibit D or otherwise establish to the satisfaction of the Underwriter that such Beneficial Owner is an "accredited investor," as described in Rule 501(a) under Regulation D of the Securities Act of 1933, as amended.

"Collateral Assignment" shall mean that agreement wherein certain rights and material documents necessary to complete the development planned by Assessment Area Two Landowner on the District Lands are collaterally assigned to the District as security for Assessment Area Two Landowner's obligation to pay the Assessment Area Two Special Assessments imposed against such lands which are within Assessment Area Two subject to the Assessment Area Two Special Assessments and owned by Assessment Area Two Landowner from time to time.

"Completion Agreement" shall mean the Agreement between the District and Assessment Area Two Landowner regarding the completion of certain improvements, dated _____ __, 2026.

"Continuing Disclosure Agreement" shall mean the Continuing Disclosure Agreement for the benefit of the Beneficial Owners of the Assessment Area Two Bonds, dated _____ __, 2026, by and among the Issuer, the dissemination agent named therein, and the Assessment Area Two Landowner, in connection with the issuance of the Assessment Area Two Bonds.

"Declaration of Consent" shall mean the certain instrument executed by the Assessment Area Two Landowner declaring consent to the jurisdiction of the District and the imposition of the Assessment Area Two Special Assessments.

"District Manager" shall mean Governmental Management Services - Central Florida, LLC, and its successors and assigns.

"Engineer's Report" shall mean the Cypress Ridge Community Development District Preliminary Engineer's Report dated April 2023.

"Interest Payment Date" shall mean May 1 and November 1 of each year, commencing May 1, 2027.

"Majority Holders" means the Beneficial Owners or Owner of more than fifty percent (50%) in aggregate principal amount of the Outstanding Assessment Area Two Bonds.

"Master Indenture" shall mean the Master Trust Indenture, dated as of August 1, 2023, by and between the Issuer and the Trustee, as supplemented and amended with respect to matters pertaining solely to the Master Indenture or the Assessment Area Two Bonds (as opposed to supplements or amendments relating to any Series of Bonds other than the Assessment Area Two Bonds as specifically defined in this Second Supplemental Trust Indenture).

"Paying Agent" shall mean U.S. Bank Trust Company, National Association, and its successors and assigns as Paying Agent hereunder.

"Prepayment" shall mean the payment by any owner of property of the amount of Assessment Area Two Special Assessments encumbering its property, in whole or in part, prior to its scheduled due date, including optional prepayments. The term "Prepayment" also means any proceeds received as a result of accelerating and/or foreclosing the Assessment Area Two Special Assessments. "Prepayments" shall include, without limitation, Assessment Area Two Prepayment Principal.

"Project" shall mean all of the public infrastructure deemed necessary for the development of the District including, but not limited to, the Assessment Area Two Project.

"Quarterly Redemption Date" shall mean each February 1, May 1, August 1, and November 1 of any calendar year.

"Redemption Price" shall mean the principal amount of any Assessment Area Two Bond plus the applicable premium, if any payable upon redemption thereof pursuant to this Second Supplemental Trust Indenture.

"Registrar" shall mean U.S. Bank Trust Company, National Association and its successors and assigns as Registrar hereunder.

"Regular Record Date" shall mean the fifteenth day (whether or not a Business Day) of the calendar month next preceding each Interest Payment Date or the date on which the principal of the Assessment Area Two Bonds are to be paid.

"Reserve Release Conditions #1" shall mean collectively (i) all lots subject to the Assessment Area Two Special Assessments have been developed and platted, as certified by the District Manager in writing and upon which the Trustee may conclusively rely, and (ii) there shall

be no Events of Default under the Assessment Area Two Indenture, all as certified by the District Manager in writing and upon which the Trustee may conclusively rely.

"Reserve Release Conditions #2" shall mean collectively (i) satisfaction of Reserve Release Conditions #1, (ii) all homes subject to the Assessment Area Two Special Assessments have been built and have received a certificate of occupancy, (iii) all of the principal portion of the Assessment Area Two Special Assessments has been assigned to such homes, and (iv) there shall be no Events of Default under the Assessment Area Two Indenture, all as certified by the District Manager in writing and upon which the Trustee may conclusively rely.

"Resolution" shall mean, collectively, (i) Resolution No. 2021-24 of the Issuer adopted on April 20, 2021, pursuant to which the Issuer authorized the issuance of not exceeding $50,000,000 aggregate principal amount of its Bonds to finance the construction or acquisition of the Project, and (ii) Resolution No. 2026-12 of the Issuer adopted on September 10, 2026 (the "Delegation Resolution"), pursuant to which the Issuer authorized, among other things, the issuance of the Assessment Area Two Bonds to pay all or a portion of the costs of the planning, financing, acquisition, construction, equipping and installation of the Assessment Area Two Project, specifying the details of the Assessment Area Two Bonds and awarding the Assessment Area Two Bonds to the purchasers of the Assessment Area Two Bonds.

"Substantially Absorbed" means the date at least 75% of the principal portion of the Assessment Area Two Special Assessments have been assigned to residential units within Assessment Area Two that have received certificates of occupancy. The District shall present the Trustee with a certification that the Assessment Area Two Special Assessments are Substantially Absorbed and the Trustee may rely conclusively upon such certification and shall have no duty to verify if the Assessment Area Two Special Assessments are Substantially Absorbed.

"True-Up Agreement" shall mean the Agreement dated _____ __, 2026, by and between the Issuer and the Assessment Area Two Landowner relating to the true-up of Assessment Area Two Special Assessments.

"Underwriter" shall mean FMSbonds, Inc., the underwriter of the Assessment Area Two Bonds.

The words "hereof," "herein," "hereto," "hereby," and "hereunder" (except in the form of Assessment Area Two Bonds), refer to the entire Assessment Area Two Indenture.

Every "request," "requisition," "order," "demand," "application," "notice," "statement," "certificate," "consent," or similar action hereunder by the Issuer shall, unless the form or execution thereof is otherwise specifically provided, be in writing signed by the Chairperson or Vice Chairperson and the Treasurer or Assistant Treasurer or the Secretary or Assistant Secretary or Responsible Officer of the Issuer.

All words and terms importing the singular number shall, where the context requires, import the plural number and vice versa.

[END OF ARTICLE I]

ARTICLE II
THE ASSESSMENT AREA TWO BONDS

SECTION 2.01. Amounts and Terms of Assessment Area Two Bonds; Issue of Assessment Area Two Bonds. No Assessment Area Two Bonds may be issued under this Second Supplemental Trust Indenture except in accordance with the provisions of this Article and Articles II and III of the Master Indenture.

(a) The total principal amount of Assessment Area Two Bonds that may be issued under this Second Supplemental Trust Indenture is expressly limited to $_____. The Assessment Area Two Bonds shall be numbered consecutively from R-1 and upwards.

(b) Any and all Assessment Area Two Bonds shall be issued substantially in the form attached hereto as Exhibit B, with such appropriate variations, omissions and insertions as are permitted or required by the Assessment Area Two Indenture and with such additional changes as may be necessary or appropriate to conform to the provisions of the Resolution. The Issuer shall issue the Assessment Area Two Bonds upon execution of this Second Supplemental Trust Indenture and satisfaction of the requirements of Section 3.01 of the Master Indenture; and the Trustee shall, at the Issuer's request, authenticate such Assessment Area Two Bonds and deliver them as specified in the request.

SECTION 2.02. Execution. The Assessment Area Two Bonds shall be executed by the Issuer as set forth in the Master Indenture.

SECTION 2.03. Authentication. The Assessment Area Two Bonds shall be authenticated as set forth in the Master Indenture. No Assessment Area Two Bond shall be valid until the certificate of authentication shall have been duly executed by the Trustee, as provided in the Master Indenture.

SECTION 2.04. Purpose, Designation and Denominations of, and Interest Accruals on, the Assessment Area Two Bonds.

(a) The Assessment Area Two Bonds are being issued hereunder in order to provide funds for the purposes of (i) providing funds to pay all or a portion of the costs of the planning, financing, acquisition, construction, equipping and installation of the Assessment Area Two Project, (ii) funding a deposit to the Assessment Area Two Reserve Account in the amount of the Assessment Area Two Reserve Requirement, (iii) paying a portion of the interest coming due on the Assessment Area Two Bonds and (iv) paying the costs of issuance of the Assessment Area Two Bonds. The Assessment Area Two Bonds shall be designated "Cypress Ridge Community Development District Special Assessment Bonds, Series 2026 (Assessment Area Two Project)," and shall be issued as fully registered Bonds without coupons in Authorized Denominations.

(b) The Assessment Area Two Bonds shall be dated as of the date of initial delivery. Interest on the Assessment Area Two Bonds shall be payable on each Interest Payment Date to maturity or prior redemption. Interest on the Assessment Area Two Bonds shall be payable from the most recent Interest Payment Date next preceding the date of authentication thereof to which interest has been paid, unless the date of authentication thereof is a May 1 or November 1

to which interest has been paid, in which case from such date of authentication, or unless the date of authentication thereof is prior to May 1, 2027, in which case from the date of initial delivery or unless the date of authentication thereof is between a Record Date and the next succeeding Interest Payment Date, in which case from such Interest Payment Date.

(c) Except as otherwise provided in Section 2.07 of this Second Supplemental Trust Indenture in connection with a book entry only system of registration of the Assessment Area Two Bonds, the principal or Redemption Price of the Assessment Area Two Bonds shall be payable in lawful money of the United States of America at the designated corporate trust office of the Paying Agent upon presentation of such Assessment Area Two Bonds. Except as otherwise provided in Section 2.07 of this Second Supplemental Trust Indenture in connection with a book entry only system of registration of the Assessment Area Two Bonds, the payment of interest on the Assessment Area Two Bonds shall be made on each Interest Payment Date to the Registered Owners of the Assessment Area Two Bonds by check or draft drawn on the Paying Agent and mailed on the applicable Interest Payment Date to each Registered Owner as such Registered Owner appears on the Bond Register maintained by the Registrar as of the close of business on the Regular Record Date, at his address as it appears on the Bond Register. Any interest on any Assessment Area Two Bond which is payable, but is not punctually paid or provided for on any Interest Payment Date (hereinafter called "Defaulted Interest") shall be paid to the Registered Owner in whose name the Assessment Area Two Bond is registered at the close of business on a Special Record Date to be fixed by the Trustee, such date to be not more than fifteen (15) nor less than ten (10) days prior to the date of proposed payment. The Trustee shall cause notice of the proposed payment of such Defaulted Interest and the Special Record Date therefor to be sent by Electronic Means or mailed, first-class, postage-prepaid, to each Registered Owner of record as of the fifth (5th) day prior to such mailing, at his address as it appears in the Bond Register not less than ten (10) days prior to such Special Record Date. The foregoing notwithstanding, any Registered Owner of Assessment Area Two Bonds in an aggregate principal amount of at least $1,000,000 shall be entitled to have interest paid by wire transfer to such Registered Owner to the bank account number on file with the Paying Agent, upon requesting the same in a writing received by the Paying Agent at least fifteen (15) days prior to the relevant Record Date, which writing shall specify the bank, which shall be a bank within the continental United States, and bank account number to which interest payments are to be wired. Any such request for interest payments by wire transfer shall remain in effect until rescinded or changed, in a writing delivered by the Registered Owner to the Paying Agent, and any such rescission or change of wire transfer instructions must be received by the Paying Agent at least fifteen (15) days prior to the relevant Record Date.

SECTION 2.05. Debt Service on the Assessment Area Two Bonds.

(a) The Assessment Area Two Bonds will mature on May 1 in the years and in the principal amounts, and bear interest at the rates all set forth below, subject to the right of prior redemption in accordance with their terms.

Year	Amount	Interest Rate

(b) Interest on the Assessment Area Two Bonds will be computed in all cases on the basis of a 360 day year of twelve 30 day months. Interest on overdue principal and, to the extent lawful, on overdue interest will be payable at the numerical rate of interest borne by the Assessment Area Two Bonds on the day before the default occurred.

SECTION 2.06. Disposition of Assessment Area Two Bond Proceeds. From the net proceeds of the Assessment Area Two Bonds received by the Trustee in the amount of $_____ (par amount of $_____, minus original issue discount of $_____ and less underwriter's discount of $_____ which is retained by the underwriter of the Assessment Area Two Bonds):

(a) $_____, which is an amount equal to the Assessment Area Two Reserve Requirement, shall be deposited in the Assessment Area Two Reserve Account of the Debt Service Fund;

(b) $_____, shall be deposited into the Assessment Area Two Interest Account and applied to pay interest coming due on the Assessment Area Two Bonds through May 1, 2027;

(c) $_____, shall be deposited into the Assessment Area Two Costs of Issuance Account of the Acquisition and Construction Fund for payment of the costs of issuing the Assessment Area Two Bonds; and

(d) $_____, shall be deposited into the Assessment Area Two Acquisition and Construction Account of the Acquisition and Construction Fund which the Issuer shall cause to be applied only to the payment of costs of the Assessment Area Two Project in accordance with Section 4.01(a) hereof, Article V of the Master Indenture and the terms of the Acquisition Agreement.

SECTION 2.07. Book-Entry Form of Assessment Area Two Bonds. The Assessment Area Two Bonds shall be issued as one fully registered bond for each maturity of Assessment Area Two Bonds and deposited with The Depository Trust Company ("DTC") which is responsible for establishing and maintaining records of ownership for its participants.

As long as the Assessment Area Two Bonds are held in book-entry-only form, Cede & Co. shall be considered the Registered Owner for all purposes hereof and in the Master Indenture. The Assessment Area Two Bonds shall not be required to be presented for payment. DTC shall be responsible for maintaining a book-entry-only system for recording the ownership interest of its participants ("Direct Participants") and other institutions that clear through or maintain a custodial relationship with a Direct Participant, either directly or indirectly ("Indirect Participants"). The Direct Participants and Indirect Participants will be responsible for maintaining records with

respect to the beneficial ownership interests of individual purchasers of the Assessment Area Two Bonds ("Beneficial Owners").

Principal and interest on the Assessment Area Two Bonds registered in the name of Cede & Co. prior to and at maturity shall be payable directly to Cede & Co. in care of DTC. Disbursal of such amounts to Direct Participants shall be the responsibility of DTC. Payments by Direct Participants to Indirect Participants, and by Direct Participants and Indirect Participants to Beneficial Owners shall be the responsibility of Direct Participants and Indirect Participants and not of DTC, the Trustee or the Issuer.

Individuals may purchase beneficial interests in Authorized Denominations in book-entry-only form, without certificated Assessment Area Two Bonds, through Direct Participants and Indirect Participants.

During the period for which Cede & Co. is Registered Owner of the Assessment Area Two Bonds, any notices to be provided to any Beneficial Owner will be provided to Cede & Co. DTC shall be responsible for notices to Direct Participants and Direct Participants shall be responsible for notices to Indirect Participants, and Direct Participants and Indirect Participants shall be responsible for notices to Beneficial Owners.

The Issuer and the Trustee, if appropriate, shall enter into a blanket letter of representations with DTC providing for such book-entry-only system. Such agreement may be terminated at any time by either DTC or the Issuer in accordance with the procedures of DTC. In the event of such termination, the Issuer shall select another securities depository and in that event, all references herein to DTC or Cede & Co., shall be deemed to be for reference to such successor. If the Issuer does not replace DTC, the Trustee will register and deliver to the Beneficial Owners replacement Assessment Area Two Bonds in the form of fully registered Assessment Area Two Bonds in accordance with the instructions from Cede & Co.

In the event DTC, any successor of DTC or the Issuer, but only in accordance with the procedures of DTC, elects to discontinue the book-entry only system, the Trustee shall deliver bond certificates in accordance with the instructions from DTC or its successor and after such time Assessment Area Two Bonds may be exchanged for an equal aggregate principal amount of Assessment Area Two Bonds in other Authorized Denominations upon surrender thereof at the designated corporate trust office of the Trustee.

SECTION 2.08. Appointment of Registrar and Paying Agent. The Issuer shall keep, at the designated corporate trust office of the Registrar, books (the "Bond Register") for the registration, transfer and exchange of the Assessment Area Two Bonds, and hereby appoints U.S. Bank Trust Company, National Association, as its Registrar to keep such books and make such registrations, transfers, and exchanges as required hereby. U.S. Bank Trust Company, National Association hereby accepts its appointment as Registrar and its duties and responsibilities as Registrar hereunder. Registrations, transfers and exchanges shall be without charge to the Bondholder requesting such registration, transfer or exchange, but such Bondholder shall pay any taxes or other governmental charges on all registrations, transfers and exchanges.

The Issuer hereby appoints U.S. Bank Trust Company, National Association as Paying Agent for the Assessment Area Two Bonds. U.S. Bank Trust Company, National Association hereby accepts its appointment as Paying Agent and its duties and responsibilities as Paying Agent hereunder.

SECTION 2.09. Conditions Precedent to Issuance of the Assessment Area Two Bonds. In addition to complying with the requirements set forth in the Master Indenture in connection with the issuance of the Assessment Area Two Bonds, all the Assessment Area Two Bonds shall be executed by the Issuer for delivery to the Trustee and thereupon shall be authenticated by the Trustee and delivered to the Issuer or upon its order, but only upon the further receipt by the Trustee of:

(a) Certified copies of the Assessment Resolutions;

(b) A copy of the executed Master Indenture and an executed copy of this Second Supplemental Trust Indenture;

(c) Customary closing opinions of District Counsel and Bond Counsel;

(d) A certificate of an Authorized Officer to the effect that, upon the authentication and delivery of the Assessment Area Two Bonds, the Issuer will not be in default in the performance of the terms and provisions of the Master Indenture or this Second Supplemental Trust Indenture;

(e) Copies of executed investor letters in the form attached hereto as Exhibit D if such investor letter is required, as determined by the Underwriter; and

(f) Executed copies of the Arbitrage Certificate, the True-Up Agreement, the Acquisition Agreement, Declaration of Consent, the Completion Agreement, the Continuing Disclosure Agreement and the Collateral Assignment.

Payment to the Trustee of the net proceeds of the Assessment Area Two Bonds shall be conclusive evidence that the foregoing conditions have been fulfilled to the satisfaction of the Issuer and the Underwriter.

[END OF ARTICLE II]

ARTICLE III
REDEMPTION OF ASSESSMENT AREA TWO BONDS

SECTION 3.01. Redemption Dates and Prices. The Assessment Area Two Bonds shall be subject to redemption at the times and in the manner provided in Article VIII of the Master Indenture and in this Article III. All payments of the Redemption Price of the Assessment Area Two Bonds shall be made on the dates hereinafter required. Except as otherwise provided in this Section 3.01, if less than all the Assessment Area Two Bonds of a maturity are to be redeemed pursuant to an extraordinary mandatory redemption, the Trustee shall select the Assessment Area Two Bonds or portions of the Assessment Area Two Bonds to be redeemed by lot. Partial redemptions of Assessment Area Two Bonds shall, to the extent possible, be made in such a manner that the remaining Assessment Area Two Bonds held by each Bondholder shall be in Authorized Denominations, except for the last remaining Assessment Area Two Bond.

The Assessment Area Two Bonds are subject to redemption prior to maturity in the amounts, at the times and in the manner provided below. All payments of the Redemption Price of the Assessment Area Two Bonds shall be made on the dates specified below. Upon any redemption of Assessment Area Two Bonds other than in accordance with scheduled mandatory sinking fund redemption amounts, the Issuer shall cause to be recalculated and delivered to the Trustee revised mandatory sinking fund redemption amounts recalculated so as to amortize the Outstanding principal amount of Assessment Area Two Bonds in substantially equal annual installments of principal and interest (subject to rounding to Authorized Denominations of principal) over the remaining term of the Assessment Area Two Bonds. The mandatory sinking fund redemption amounts as so recalculated shall not result in an increase in the aggregate of the mandatory sinking fund redemption amounts for all Assessment Area Two Bonds in any year. In the event of a redemption or purchase occurring less than forty-five (45) days prior to a date on which a mandatory sinking fund redemption amount is due, the foregoing recalculation shall not be made to the mandatory sinking fund redemption amounts due in the year in which such redemption occurs, but shall be made to the mandatory sinking fund redemption amounts for the immediately succeeding and subsequent years.

(a) Optional Redemption. The Assessment Area Two Bonds maturing after May 1, 2036 may, at the option of the Issuer be called for redemption prior to maturity as a whole or in part, at any time, on or after May 1, 2036 (less than all Assessment Area Two Bonds of a maturity to be selected by lot), at a Redemption Price equal to the principal amount of Assessment Area Two Bonds to be redeemed, plus accrued interest from the most recent Interest Payment Date through which interest has been paid to the redemption date from moneys on deposit in the Assessment Area Two Optional Redemption Subaccount of the Assessment Area Two Bond Redemption Account. If such optional redemption shall be in part, the Issuer shall select such principal amount of Assessment Area Two Bonds to be optionally redeemed from each maturity so that debt service on the remaining Outstanding Assessment Area Two Bonds is substantially level.

(b) Extraordinary Mandatory Redemption in Whole or in Part. The Assessment Area Two Bonds are subject to extraordinary mandatory redemption prior to maturity by the Issuer in whole or in part, on any date (other than in the case of clause (i) below, which extraordinary mandatory redemption in part must occur on a Quarterly Redemption Date), at a

Redemption Price equal to 100% of the principal amount of the Assessment Area Two Bonds to be redeemed, plus interest accrued to the redemption date, as follows:

(i) from Assessment Area Two Prepayment Principal deposited into the Assessment Area Two Prepayment Subaccount of the Assessment Area Two Bond Redemption Account following the payment in whole or in part of Assessment Area Two Special Assessments on any assessable property within Assessment Area Two in accordance with the provisions of Section 4.05(a) of this Second Supplemental Trust Indenture, together with any excess moneys transferred by the Trustee from the Assessment Area Two Reserve Account to the Assessment Area Two Prepayment Subaccount as a result of such Assessment Area Two Prepayment and pursuant to Sections 4.01(f) and 4.05(a) of this Second Supplemental Trust Indenture. If such redemption shall be in part, the Issuer shall select such principal amount of Assessment Area Two Bonds to be redeemed from each maturity so that debt service on the remaining Outstanding Assessment Area Two Bonds is substantially level.

(ii) from moneys, if any, on deposit in the Funds, Accounts and subaccounts held by the Trustee hereunder (other than the Assessment Area Two Rebate Account and the Assessment Area Two Acquisition and Construction Account) sufficient to pay and redeem all Outstanding Assessment Area Two Bonds and accrued interest thereon to the redemption date or dates in addition to all amounts owed to Persons under the Master Indenture.

(iii) upon the Completion Date, from any funds remaining on deposit in the Assessment Area Two Acquisition and Construction Account in accordance with the provisions of Section 4.01(a) hereof, not otherwise reserved to complete the Assessment Area Two Project and transferred to the Assessment Area Two General Redemption Subaccount of the Assessment Area Two Bond Redemption Account, together with moneys deposited therein in accordance with the provisions of Section 4.01(a) hereof, as a result of the reduction of the Assessment Area Two Reserve Requirement. If such redemption shall be in part, the Issuer shall select such principal amount of Assessment Area Two Bonds to be redeemed from each maturity so that debt service on the remaining Outstanding Assessment Area Two Bonds is substantially level.

(c) Mandatory Sinking Fund Redemption. The Assessment Area Two Bonds maturing on May 1, 20__ are subject to mandatory sinking fund redemption from the moneys on deposit in the Assessment Area Two Sinking Fund Account on May 1 in the years and in the mandatory sinking fund redemption amounts set forth below at a Redemption Price of 100% of their principal amount plus accrued interest to the date of redemption.

Year	Mandatory Sinking Fund Redemption Amount	Year	Mandatory Sinking Fund Redemption Amount

* Maturity

The Assessment Area Two Bonds maturing on May 1, 20__ are subject to mandatory sinking fund redemption from the moneys on deposit in the Assessment Area Two Sinking Fund Account on May 1 in the years and in the mandatory sinking fund redemption amounts set forth below at a Redemption Price of 100% of their principal amount plus accrued interest to the date of redemption.

Year	Mandatory Sinking Fund Redemption Amount	Year	Mandatory Sinking Fund Redemption Amount

* Maturity

The Assessment Area Two Bonds maturing on May 1, 20__ are subject to mandatory sinking fund redemption from the moneys on deposit in the Assessment Area Two Sinking Fund Account on May 1 in the years and in the mandatory sinking fund redemption amounts set forth below at a Redemption Price of 100% of their principal amount plus accrued interest to the date of redemption.

Year	Mandatory Sinking Fund Redemption Amount	Year	Mandatory Sinking Fund Redemption Amount

* Maturity

SECTION 3.02. Notice of Redemption. When required to redeem Assessment Area Two Bonds under any provision of this Second Supplemental Trust Indenture or directed to redeem Assessment Area Two Bonds by the Issuer, the Trustee shall give or cause to be given to Registered Owners of the Assessment Area Two Bonds to be redeemed, notice of the redemption, as set forth in Article VIII of the Master Indenture.

[END OF ARTICLE III]

ARTICLE IV
ESTABLISHMENT OF CERTAIN FUNDS AND ACCOUNTS; ADDITIONAL COVENANTS OF THE ISSUER; PREPAYMENTS; REMOVAL OF ASSESSMENT AREA TWO SPECIAL ASSESSMENT LIENS

SECTION 4.01. Establishment of Certain Funds and Accounts.

(a) The Trustee shall establish a separate account within the Acquisition and Construction Fund designated as the "Assessment Area Two Acquisition and Construction Account." Net proceeds of the Assessment Area Two Bonds shall initially be deposited into the Assessment Area Two Acquisition and Construction Account in the amount set forth in Section 2.06 of this Second Supplemental Trust Indenture, together with any moneys subsequently transferred or deposited thereto, including moneys transferred from the Assessment Area Two Reserve Account after satisfaction of either the Reserve Release Conditions #1 or Reserve Release Conditions #2 as certified in writing by the District Manager and upon which the Trustee may conclusively rely, and such moneys shall be applied as set forth in this Section 4.01(a), Section 5.01 of the Master Indenture, the Acquisition Agreement and the Engineer's Report. Funds on deposit in the Assessment Area Two Acquisition and Construction Account shall only be requested by the Issuer to be applied to the Costs of the Assessment Area Two Project, subject to Section 4.01(f) herein. Upon satisfaction of the Reserve Release Conditions #1 and Reserve Release Conditions #2, the amount on deposit in the Assessment Area Two Reserve Account in excess of the Assessment Area Two Reserve Requirement, as applicable and as calculated by the District shall then be transferred by the Trustee to the Assessment Area Two Acquisition and Construction Account, as directed in writing to the Trustee by the District Manager, upon consultation with the Consulting Engineer, and applied as provided in this Section 4.01(a).

Following the Completion Date for the Assessment Area Two Project, all moneys remaining in the Assessment Area Two Acquisition and Construction Account that have not been requisitioned within thirty (30) days after satisfaction of the Reserve Release Conditions #2, shall be transferred to the Assessment Area Two General Redemption Subaccount, as directed in writing by the District Manager on behalf of the Issuer to the Trustee, to be applied as provided in Section 3.01(b)(iii) hereof. Notwithstanding the foregoing, the Assessment Area Two Acquisition and Construction Account shall not be closed until the Reserve Release Conditions #2 shall have occurred and the excess funds from the Assessment Area Two Reserve Account shall have been transferred to the Assessment Area Two Acquisition and Construction Account, as directed in writing to the Trustee by the District Manager, and applied in accordance with this Section 4.01(a) or as otherwise provided in Section 4.01(f) hereof. The Trustee shall not be responsible for determining the amounts in the Assessment Area Two Acquisition and Construction Account and subaccounts allocable to the Assessment Area Two Project or any transfers made to such Accounts in accordance with direction from the District Manager.

The Trustee shall make no such transfers from the Assessment Area Two Acquisition and Construction Account to the Assessment Area Two General Redemption Subaccount if an Event of Default exists, with respect to the Assessment Area Two Bonds of which the Trustee has actual knowledge as described in Section 11.06 of the Master Indenture. Except as provided in Section 3.01(b)(iii) and Section 5.05 hereof, only upon presentment to the Trustee of a properly signed requisition in substantially the form attached hereto as Exhibit C, shall the Trustee withdraw

moneys from the Assessment Area Two Acquisition and Construction Account. After no funds remain in the Assessment Area Two Acquisition and Construction Account, such Account shall be closed.

Pursuant to the Master Indenture, the Trustee shall establish a separate account within the Acquisition and Construction Fund designated as the "Assessment Area Two Costs of Issuance Account." Net proceeds of the Assessment Area Two Bonds shall be deposited into the Assessment Area Two Costs of Issuance Account in the amount set forth in Section 2.06 of this Second Supplemental Trust Indenture. Upon presentment to the Trustee of a properly signed requisition in substantially the form attached hereto as Exhibit C, the Trustee shall withdraw moneys from the Assessment Area Two Costs of Issuance Account to pay the costs of issuing the Assessment Area Two Bonds. Six months after the issuance of the Assessment Area Two Bonds, any moneys remaining in the Assessment Area Two Costs of Issuance Account in excess of the amounts requested to be disbursed by the Issuer shall be deposited into the Assessment Area Two Interest Account and the Assessment Area Two Costs of Issuance Account shall be closed. Any deficiency in the amount allocated to pay the cost of issuing the Assessment Area Two Bonds shall be paid from excess Assessment Area Two Pledged Revenues on deposit in the Assessment Area Two Revenue Account as provided in Section 4.02. After no funds remain therein, the Assessment Area Two Costs of Issuance Account shall be closed.

(b) Pursuant to Section 6.03 of the Master Indenture, the Trustee shall establish a separate Account within the Revenue Fund designated as the "Assessment Area Two Revenue Account." Assessment Area Two Special Assessments (except for Prepayments of Assessment Area Two Special Assessments which shall be identified as such by the Issuer to the Trustee and deposited in the Assessment Area Two Prepayment Subaccount) shall be deposited by the Trustee into the Assessment Area Two Revenue Account which shall be applied as set forth in Section 6.03 of the Master Indenture and Section 4.02 of this Second Supplemental Trust Indenture. The Trustee may conclusively rely that unless expressly indicated in writing by the District as a Prepayment upon deposit thereof with the Trustee, payments of Assessment Area Two Special Assessments otherwise received by the Trustee are to be deposited into the Assessment Area Two Revenue Account.

(c) [RESERVED].

(d) Pursuant to Section 6.04 of the Master Indenture and Section 4.02 of this Second Supplemental Trust Indenture, the Trustee shall establish a separate Account within the Debt Service Fund designated as the "Assessment Area Two Interest Account." Moneys deposited into the Assessment Area Two Interest Account pursuant to Section 6.04 of the Master Indenture and Sections 2.06 and 4.02 of this Second Supplemental Trust Indenture, shall be applied for the purposes provided therein and used to pay interest on the Assessment Area Two Bonds.

(e) Pursuant to Section 6.04 of the Master Indenture, the Trustee shall establish a separate account within the Debt Service Fund designated as the "Assessment Area Two Sinking Fund Account." Moneys shall be deposited into the Assessment Area Two Sinking Fund Account as provided in Section 6.04 of the Master Indenture and Section 4.02 of this Second Supplemental Trust Indenture, and applied for the purposes provided therein and in Section 3.01(c) of this Second Supplemental Trust Indenture.

(f) Pursuant to Section 6.05 of the Master Indenture, the Trustee shall establish a separate Account within the Debt Service Fund designated as the "Assessment Area Two Reserve Account." Net proceeds of the Assessment Area Two Bonds shall be deposited into the Assessment Area Two Reserve Account in the amount set forth in Section 2.06 of this Second Supplemental Trust Indenture, and such moneys, together with any other moneys deposited into the Assessment Area Two Reserve Account shall be applied for the purposes provided in the Master Indenture and in this Section 4.01(f) and Section 4.05 of this Second Supplemental Trust Indenture. Notwithstanding any provisions in the Master Indenture to the contrary, the Issuer covenants not to substitute the cash and Investment Securities on deposit in the Assessment Area Two Reserve Account with a Debt Service Reserve Insurance Policy or a Debt Service Reserve Letter of Credit. Except as provided in the next paragraph, all investment earnings on moneys in the Assessment Area Two Reserve Account shall remain on deposit therein.

On each March 15 and September 15 (or, if such date is not a Business Day, on the Business Day next preceding such day), the Trustee shall determine the amount on deposit in the Assessment Area Two Reserve Account and transfer any excess therein above the Assessment Area Two Reserve Requirement caused by investment earnings to the Assessment Area Two Revenue Account in accordance with Section 4.02 hereof.

Subject to the provisions of Section 4.05 hereof, on any date the Issuer receives notice from the District Manager that a landowner wishes to prepay its Assessment Area Two Special Assessments relating to the benefited property of such landowner within Assessment Area Two, or as a result of a mandatory true-up payment, the Issuer shall, or cause the District Manager, on behalf of the Issuer, to calculate the principal amount of such Prepayment taking into account a credit against the amount of Assessment Area Two Prepayment Principal due by the amount of money in the Assessment Area Two Reserve Account that will be in excess of the then Assessment Area Two Reserve Requirement for the Assessment Area Two Bonds, taking into account the proposed Prepayment. Such excess shall be transferred to the Assessment Area Two Prepayment Subaccount of the Assessment Area Two Bond Redemption Account, as a result of such Prepayment. The District Manager, on behalf of the Issuer, shall make such calculation within ten (10) Business Days after such Prepayment and shall instruct the Trustee in writing to transfer such amount of credit given to the respective landowner from the Assessment Area Two Reserve Account to the Assessment Area Two Prepayment Subaccount of the Assessment Area Two Bond Redemption Account to be used for the extraordinary mandatory redemption of the Assessment Area Two Bonds in accordance with Section 3.01(b)(i) hereof. The Trustee is authorized to make such transfers and has no duty to verify such calculations. Notwithstanding any of the foregoing, amounts on deposit in the Assessment Area Two Reserve Account shall be transferred by the Trustee, in the amounts directed in writing by the Majority Holders of the Assessment Area Two Bonds to the Assessment Area Two General Redemption Subaccount, if as a result of the application of Article X of the Master Indenture, the proceeds received from lands sold subject to the Assessment Area Two Special Assessments and applied to redeem a portion of the Assessment Area Two Bonds is less than the principal amount of Assessment Area Two Bonds indebtedness attributable to such lands.

Notwithstanding the foregoing, upon satisfaction of the Reserve Release Conditions #1 and #2, the Trustee shall deposit such excess as directed by the District Manager in writing on deposit in the Assessment Area Two Reserve Account to the Assessment Area Two Acquisition and

Construction Account and pay such amount as designated in a requisition in the form attached hereto as Exhibit C to the Issuer submitted by the Assessment Area Two Landowner within thirty (30) days of such transfer which requisition shall be executed by the Issuer and the Consulting Engineer. Such payment is authorized notwithstanding that the Completion Date might have been declared provided the Assessment Area Two Landowner can establish, to the satisfaction of the Consulting Engineer, Costs of the Assessment Area Two Project that were not paid from moneys initially deposited in the Assessment Area Two Acquisition and Construction Account. In the event that there are no unreimbursed costs to pay to the Assessment Area Two Landowner, such excess moneys transferred from the Assessment Area Two Reserve Account to the Assessment Area Two Acquisition and Construction Account shall be deposited into the Assessment Area Two General Redemption Subaccount of the Assessment Area Two Bond Redemption Account upon direction to the Trustee by the District. If no completed requisition as provided in this section is submitted to the Trustee within thirty (30) days of moneys having been transferred from the Assessment Area Two Reserve Account to the Assessment Area Two Acquisition and Construction Account as a result of the satisfaction of the Reserve Release Conditions #1 and #2, such excess moneys in the Assessment Area Two Acquisition and Construction Account shall then be transferred by the Trustee to the Assessment Area Two General Redemption Subaccount and applied to the redemption of Assessment Area Two Bonds as provided in Section 4.01(a) hereinabove.

In addition, and together with the moneys transferred from the Assessment Area Two Reserve Account pursuant to this paragraph, if the amount on deposit in the Assessment Area Two General Redemption Subaccount is not sufficient to redeem a principal amount of the Assessment Area Two Bonds in an Authorized Denomination, the Trustee is authorized to withdraw amounts from the Assessment Area Two Revenue Account to round up the amount in the Assessment Area Two General Redemption Subaccount to the nearest Authorized Denomination. Notwithstanding the foregoing, no transfers from the Assessment Area Two Revenue Account shall be made to pay interest on and/or principal of the Assessment Area Two Bonds for the redemption pursuant to Section 3.01(b)(iii) if as a result the deposits required under Section 4.02 FIRST through FIFTH cannot be made in full.

(g) Pursuant to Section 6.06 of the Master Indenture, the Trustee shall establish a separate Series Bond Redemption Account within the Bond Redemption Fund designated as the "Assessment Area Two Bond Redemption Account" and within such Account, an "Assessment Area Two General Redemption Subaccount," an "Assessment Area Two Optional Redemption Subaccount," and an "Assessment Area Two Prepayment Subaccount." Except as otherwise provided in this Second Supplemental Trust Indenture regarding Prepayments or in connection with the optional redemption of the Assessment Area Two Bonds, moneys to be deposited into the Assessment Area Two Bond Redemption Account as provided in Section 6.06 of the Master Indenture, shall be deposited to the Assessment Area Two General Redemption Subaccount.

(h) Moneys that are deposited into the Assessment Area Two General Redemption Subaccount (including all earnings on investments held therein) shall be used to call for the extraordinary mandatory redemption (i) in whole, pursuant to Section 3.01(b)(ii) hereof, the Outstanding amount of Assessment Area Two Bonds, or (ii) in whole or in part pursuant to Section 3.01(b)(iii) hereof.

(i) Moneys in the Assessment Area Two Prepayment Subaccount (including all earnings on investments held in such Assessment Area Two Prepayment Subaccount) shall be accumulated therein to be used to call for redemption pursuant to Section 3.01(b)(i) hereof an amount of Assessment Area Two Bonds equal to the amount of money transferred to the Assessment Area Two Prepayment Subaccount of the Assessment Area Two Bond Redemption Account for the purpose of such extraordinary mandatory redemption on the dates and at the price provided in such Section 3.01(b)(i) hereof. In addition, and together with the moneys transferred from the Assessment Area Two Reserve Account pursuant to paragraph (f) above, if the amount on deposit in the Assessment Area Two Prepayment Subaccount is not sufficient to redeem a principal amount of the Assessment Area Two Bonds in an Authorized Denomination, the Trustee upon written direction from the Issuer, shall be authorized to withdraw amounts from the Assessment Area Two Revenue Account to deposit to the Assessment Area Two Prepayment Subaccount to round-up the amount to the nearest Authorized Denomination. Notwithstanding the foregoing, no transfers from the Assessment Area Two Revenue Account shall be directed by the Issuer to pay interest on and/or principal of the Assessment Area Two Bonds for the redemption pursuant to Section 3.01(b)(i) if as a result the deposits required under Section 4.02 FIRST through FIFTH cannot be made in full.

(j) The Issuer hereby directs the Trustee to establish a separate account in the Rebate Fund designated as the "Assessment Area Two Rebate Account." Moneys shall be deposited into the Assessment Area Two Rebate Account, as provided in the Arbitrage Certificate and applied for the purposes provided therein.

(k) Moneys on deposit in the Assessment Area Two Optional Redemption Subaccount shall be used to optionally redeem all or a portion of the Assessment Area Two Bonds pursuant to Section 3.01(a) hereof.

SECTION 4.02. Assessment Area Two Revenue Account. The Trustee shall transfer from amounts on deposit in the Assessment Area Two Revenue Account to the Funds and Accounts designated below, the following amounts, at the following times and in the following order of priority:

FIRST, upon receipt but no later than the Business Day next preceding each Interest Payment Date, commencing May 1, 2027, to the Assessment Area Two Interest Account of the Debt Service Fund, an amount equal to the interest on the Assessment Area Two Bonds becoming due on the next succeeding Interest Payment Date, less any amount on deposit in the Assessment Area Two Interest Account not previously credited;

SECOND, no later than the Business Day next preceding each May 1, commencing May 1, 2028, to the Assessment Area Two Sinking Fund Account, an amount equal to the principal amount of Assessment Area Two Bonds subject to sinking fund redemption on such May 1, less any amount on deposit in the Assessment Area Two Sinking Fund Account not previously credited;

THIRD, upon receipt but no later than the Business Day next preceding each Interest Payment Date while Assessment Area Two Bonds remain Outstanding, to the Assessment Area Two Reserve Account, an amount equal to the amount, if any, which is

necessary to make the amount on deposit therein equal to the Reserve Requirement for the Assessment Area Two Bonds;

FOURTH, notwithstanding the foregoing, at any time the Assessment Area Two Bonds are subject to redemption on a date which is not a May 1 or November 1 Interest Payment Date, the Trustee shall be authorized to transfer to the Assessment Area Two Interest Account, the amount necessary to pay interest on the Assessment Area Two Bonds subject to redemption on such date; and

FIFTH, subject to the foregoing paragraphs, the balance of any moneys remaining after making the foregoing deposits shall be first deposited into the Assessment Area Two Costs of Issuance Account upon the written request of the Issuer to cover any deficiencies in the amount allocated to pay the cost of issuing the Assessment Area Two Bonds and next, any balance in the Assessment Area Two Revenue Account shall remain on deposit in such Assessment Area Two Revenue Account, unless needed to be transferred to the Assessment Area Two Prepayment Subaccount for the purposes of rounding the principal amount of an Assessment Area Two Bond subject to extraordinary mandatory redemption pursuant to Sections 4.01(f) or 4.01(i) hereof to an Authorized Denomination, or unless pursuant to the Arbitrage Certificate, it is necessary to make a deposit into the Assessment Area Two Rebate Account, in which case, the Issuer shall direct the Trustee to make such deposit thereto.

In addition to a redemption of Assessment Area Two Bonds from Prepayments on deposit in the Assessment Area Two Prepayment Subaccount, the Trustee is further authorized, upon written direction from the Issuer, to transfer from the Assessment Area Two Revenue Account to the Assessment Area Two General Redemption Subaccount sufficient funds to cause the redemption of the next closest Authorized Denomination of Assessment Area Two Bonds, as provided in Section 4.01(f) hereof.

SECTION 4.03. Power to Issue Assessment Area Two Bonds and Create Lien. The Issuer is duly authorized under the Act and all applicable laws of the State to issue the Assessment Area Two Bonds, to execute and deliver the Assessment Area Two Indenture and to pledge the Assessment Area Two Pledged Revenues for the benefit of the Assessment Area Two Bonds to the extent set forth herein. The Assessment Area Two Pledged Revenues are not and shall not be subject to any other lien senior to or on a parity with the lien created in favor of the Assessment Area Two Bonds, except as otherwise permitted under the Master Indenture and in Section 5.04 hereof. The Assessment Area Two Bonds and the provisions of the Assessment Area Two Indenture are and will be valid and legally enforceable obligations of the Issuer in accordance with their respective terms. The Issuer shall, at all times, to the extent permitted by law, defend, preserve and protect the pledge created by the Assessment Area Two Indenture and all the rights of the Holders of the Assessment Area Two Bonds under the Assessment Area Two Indenture against all claims and demands of all persons whomsoever.

SECTION 4.04. Assessment Area Two Project to Conform to Engineer's Report. Simultaneously with the issuance of the Assessment Area Two Bonds, the Issuer will promptly proceed to construct and/or acquire the Assessment Area Two Project, as described in Exhibit A

hereto and in the Engineer's Report relating thereto, all pursuant to the terms and provisions of the Acquisition Agreement.

SECTION 4.05. Prepayments; Removal of Assessment Area Two Special Assessment Liens.

(a) At any time any owner of property subject to the Assessment Area Two Special Assessments may, at its option, or as a result of acceleration of the Assessment Area Two Special Assessments because of non-payment thereof, shall, or by operation of law, require the Issuer to reduce or release and extinguish the lien upon its property by virtue of the levy of the Assessment Area Two Special Assessments by paying or causing there to be paid, to the Issuer all or a portion of the Assessment Area Two Special Assessment, which shall constitute Assessment Area Two Prepayment Principal, plus, except as provided below, accrued interest to the next succeeding Quarterly Redemption Date (or the first succeeding Quarterly Redemption Date that is at least forty-five (45) days after such Prepayment, if such Prepayment is made within 45 calendar days before the next succeeding Quarterly Redemption Date, as the case may be), attributable to the property subject to Assessment Area Two Special Assessments owned by such owner. To the extent that such Prepayments are to be used to redeem Assessment Area Two Bonds pursuant to Section 3.01(b)(i) hereof, in the event the amount on deposit in the Assessment Area Two Reserve Account will exceed the Assessment Area Two Reserve Requirement for the Assessment Area Two Bonds as a result of a Prepayment in accordance with this Section 4.05(a) and the resulting extraordinary mandatory redemption in accordance with Section 3.01(b)(i) of this Second Supplemental Trust Indenture of Assessment Area Two Bonds, the excess amount shall be transferred from the Assessment Area Two Reserve Account to the Assessment Area Two Prepayment Subaccount, as a credit against the Assessment Area Two Prepayment Principal otherwise required to be paid by the owner of such lot or parcel, upon written instructions of the Issuer to the Trustee together with a certificate of a Responsible Officer of the Issuer, upon which the Trustee may conclusively rely, stating that, after giving effect to such transfers sufficient moneys will be on deposit in the Assessment Area Two Reserve Account to equal or exceed the Assessment Area Two Reserve Requirement.

(b) Upon receipt of Assessment Area Two Prepayment Principal as described in paragraph (a) above, subject to satisfaction of the conditions set forth therein, the Issuer shall immediately pay the amount so received to the Trustee, and the Issuer shall take such action as is necessary to record in the official improvement lien book of the District that the Assessment Area Two Special Assessment has been paid in whole or in part and that such Assessment Area Two Special Assessment lien is thereby reduced, or released and extinguished, as the case may be.

The Trustee may conclusively rely on the Issuer's determination of what moneys constitute Prepayments. The Trustee shall calculate the amount available for the extraordinary mandatory redemption of the applicable Assessment Area Two Bonds pursuant to Section 3.01(b)(i) forty-five (45) days prior to each Quarterly Redemption Date.

[END OF ARTICLE IV]

ARTICLE V
COVENANTS AND DESIGNATIONS OF THE ISSUER

SECTION 5.01. Collection of Assessment Area Two Special Assessments. The Assessment Area Two Special Assessments levied for each full year on platted lots shall be collected pursuant to the uniform method provided for in Sections 197.3632 and 197.3635, Florida Statutes, (the "Uniform Method") unless the District determines that it is in its best interests to collect directly. The Assessment Area Two Special Assessments levied on unplatted lots or lands shall be billed and collected directly by the District pursuant to the Act and Chapters 170 and 197, Florida Statutes, and not pursuant to the Uniform Method unless the District determines that it is in its best interests to do so. Prior to an Event of Default, the election to collect and enforce Assessment Area Two Special Assessments in any year pursuant to any one method shall not, to the extent permitted by law, preclude the District from electing to collect and enforce Assessment Area Two Special Assessments pursuant to any other method permitted by law in any subsequent year. Following an Event of Default, Assessment Area Two Special Assessments levied on platted lots shall be collected pursuant to the Uniform Method and Assessment Area Two Special Assessments levied on unplatted lots or lands shall be billed and collected directly by the District pursuant to the Act and Chapters 170 and 197, Florida Statutes, and not pursuant to the Uniform Method, in each case unless the Trustee, acting at the direction of the Majority Holders of the Assessment Area Two Bonds Outstanding, provides written consent/direction to a different method of collection. All Assessment Area Two Special Assessments that are billed and collected directly by the District and not via the Uniform Method shall be due and payable by the landowner no later than thirty (30) days prior to each Interest Payment Date; provided, however, that such Assessment Area Two Special Assessments shall not be deemed to be delinquent unless and until they are not paid by the applicable Interest Payment Date with respect to which they have been billed. The assessment methodology shall not be materially amended without the written consent of the Majority Holders.

SECTION 5.02. Continuing Disclosure. Contemporaneously with the execution and delivery hereof, the Issuer and the Assessment Area Two Landowner have executed and delivered a Continuing Disclosure Agreement in order to assist the Underwriter in complying with the requirements of Rule 15c2-12 promulgated under the Securities Exchange Act of 1934. The Issuer covenants and agrees to comply with the provisions of the Continuing Disclosure Agreement applicable to it; however, as set forth therein, failure to comply shall not constitute an Event of Default hereunder, but shall instead be enforceable by mandamus or any other means of specific performance.

SECTION 5.03. Investment of Funds and Accounts. The provisions of Section 7.02 of the Master Indenture shall apply to the investment and reinvestment of moneys in the Funds, Accounts and subaccounts therein created hereunder.

SECTION 5.04. Additional Bonds. The Issuer covenants not to issue any other Bonds or other debt obligations secured by the Assessment Area Two Special Assessments. In addition, the Issuer covenants not to issue any other Bonds or debt obligations for capital projects, secured by Special Assessments on the assessable lands within the District that are subject to the Assessment Area Two Special Assessments, until the Assessment Area Two Special Assessments are Substantially Absorbed, provided the foregoing shall not preclude the imposition of Special

Assessments or other non-ad valorem assessments on such lands in connection with other capital projects that are necessary for health, safety or welfare reasons or to remediate a natural disaster. The District shall present the Trustee with a certification that the Assessment Area Two Special Assessments are Substantially Absorbed and the Trustee may rely conclusively upon such certification and shall have no duty to verify if the Assessment Area Two Special Assessments are Substantially Absorbed. In the absence of such written certification, the Trustee is entitled to assume that the Assessment Area Two Special Assessments have not been Substantially Absorbed. Such covenant shall not prohibit the Issuer from issuing refunding Bonds or any Bonds or other obligations secured by Special Assessments levied on District Lands outside of Assessment Area Two, or to finance any other capital project that is necessary to remediate any natural disaster, catastrophic damage or failure with respect to the Assessment Area Two Project.

SECTION 5.05. Acknowledgement Regarding the Moneys in the Assessment Area Two Acquisition and Construction Account Following an Event of Default

In accordance with the provisions of the Assessment Area Two Indenture, the Assessment Area Two Bonds are payable solely from the Assessment Area Two Pledged Revenues and any other moneys held by the Trustee under the Assessment Area Two Indenture for such purpose. Anything in the Assessment Area Two Indenture to the contrary notwithstanding, the Issuer hereby acknowledges that, the Assessment Area Two Pledged Revenues include, without limitation, all amounts on deposit in the Assessment Area Two Acquisition and Construction Account of the Acquisition and Construction Fund then held by the Trustee, and upon the occurrence of an Event of Default with respect to the Assessment Area Two Bonds, (i) the Assessment Area Two Pledged Revenues may not be used by the Issuer (whether to pay costs of the Assessment Area Two Project or otherwise) without the consent of the Majority Holders and (ii) the Assessment Area Two Pledged Revenues may be used by the Trustee, at the direction or with the approval of the Majority Holders, to pay costs and expenses incurred in connection with the pursuit of remedies under the Assessment Area Two Indenture, provided, however notwithstanding anything herein to the contrary the Trustee is also authorized to utilize the Assessment Area Two Pledged Revenues to pay fees and expenses as provided in Section 10.12 of the Master Indenture.

[END OF ARTICLE V]

ARTICLE VI
THE TRUSTEE; THE PAYING AGENT AND REGISTRAR

SECTION 6.01. Acceptance of Trust. The Trustee accepts and agrees to execute the trusts hereby created and agrees to perform such trusts upon the terms and conditions set forth in the Assessment Area Two Indenture. The Trustee agrees to act as Paying Agent, Registrar and Authenticating Agent for the Assessment Area Two Bonds.

SECTION 6.02. Trustee's Duties. The Trustee shall not be responsible in any manner for the due execution of this Second Supplemental Trust Indenture by the Issuer or for the recitals contained herein (except for the certificate of authentication on the Assessment Area Two Bonds), all of which are made solely by the Issuer. Nothing contained herein shall limit the rights, benefits, privileges, protection and entitlement inuring to the Trustee under the Master Indenture.

[END OF ARTICLE VI]

ARTICLE VII
MISCELLANEOUS PROVISIONS

SECTION 7.01. Interpretation of Second Supplemental Trust Indenture. This Second Supplemental Trust Indenture amends and supplements the Master Indenture with respect to the Assessment Area Two Bonds, and all of the provisions of the Master Indenture, to the extent not inconsistent herewith, are incorporated in this Second Supplemental Trust Indenture by reference. To the maximum extent possible, the Master Indenture and the Second Supplemental Trust Indenture shall be read and construed as one document.

SECTION 7.02. Amendments. Any amendments to this Second Supplemental Trust Indenture shall be made pursuant to the provisions for amendment contained in the Master Indenture.

SECTION 7.03. Counterparts. This Second Supplemental Trust Indenture may be executed in any number of counterparts, each of which when so executed and delivered shall be an original; but such counterparts shall together constitute but one and the same instrument.

SECTION 7.04. Appendices and Exhibits. Any and all schedules, appendices or exhibits referred to in and attached to this Second Supplemental Trust Indenture are hereby incorporated herein and made a part of this Second Supplemental Trust Indenture for all purposes.

SECTION 7.05. Payment Dates. In any case in which an Interest Payment Date or the maturity date of the Assessment Area Two Bonds or the date fixed for the redemption of any Assessment Area Two Bonds shall be other than a Business Day, then payment of interest, principal or Redemption Price need not be made on such date but may be made on the next succeeding Business Day, with the same force and effect as if made on the due date, and no interest on such payment shall accrue for the period after such due date if payment is made on such next succeeding Business Day.

SECTION 7.06. No Rights Conferred on Others. Nothing herein contained shall confer any right upon any Person other than the parties hereto and the Holders of the Assessment Area Two Bonds, and no other person is intended to be a third-party beneficiary hereof to be entitled to assert or preserve any claim hereunder.

[REMAINDER OF PAGE INTENTIONALLY LEFT BLANK – SIGNATURE PAGE FOLLOWS]

IN WITNESS WHEREOF, Cypress Ridge Community Development District has caused this Second Supplemental Trust Indenture to be executed by the Chairperson of its Board of Supervisors and its corporate seal to be hereunto affixed and attested by the Secretary of its Board of Supervisors and U.S. Bank Trust Company, National Association has caused this Second Supplemental Trust Indenture to be executed by one of its authorized signatories, all as of the day and year first above written.

CYPRESS RIDGE COMMUNITY DEVELOPMENT DISTRICT

[SEAL]

Attest:

By: _____
Name: Milton Andrade
Title: Chairperson, Board of Supervisors

By: _____
Name: Jill Burns
Title: Secretary, Board of Supervisors

U.S. BANK TRUST COMPANY, NATIONAL ASSOCIATION,
as Trustee, Paying Agent and Registrar

By: _____
Name: Scott A. Schuhle
Title: Vice President

EXHIBIT A
DESCRIPTION OF ASSESSMENT AREA TWO PROJECT

The Assessment Area Two Project includes, but is not limited to, "Phase 2" of the public improvements described in the table below from the Cypress Ridge Community Development District Preliminary Engineer's Report, dated April 2023, and prepared by Absolute Engineering, Inc.

Number of Lots	369	317	370	1056
Infrastructure [1][2][3][4][5]	Phase 1	Phase 2	Phase 3	Total
Offsite Improvements	$ 2,978,489	$ 2,775,302	$ 2,783,394	$ 8,537,185
Stormwater Management [2][3][4][5][6]	$ 7,113,635	$ 5,278,187	$ 5,342,925	$ 17,734,747
Utilities (Water, Sewer, & Street Lighting) [8]	$ 5,086,434	$ 4,307,286	$ 3,816,398	$ 13,210,119
Roadway [4]	$ 4,362,383	$ 1,832,475	$ 1,431,500	$ 7,626,358
Entry Feature & Signage [7]	$ 266,966	$ 248,155	$ 248,879	$ 764,000
Parks and Amenities	$ 546,948	$ 508,410	$ 509,892	$ 1,565,250
Contingency	$ 2,035,486	$ 1,494,981	$ 1,413,299	$ 4,943,766
TOTAL	$ 22,390,341	$ 16,444,796	$ 15,546,287	$ 54,381,424

1. Infrastructure consists of public roadway improvements, Stormwater management facilities, master sanitary sewer lift station and utilities, entry feature, landscaping and signage, and neighborhood parks. Any land or other acquisitions will be made at the lower of cost or fair market value.

2. Stormwater does not include grading associated with building pads, both for initial construction and in conjunction with home construction.

3. Includes Stormwater pond excavation, and storage of fill, but not the cost of transporting the fill to private lots.

4. Includes sub-grade, base, asphalt paving, curbing, and civil/site engineering. All roadways will be public and accessible by public.

5. Includes subdivision infrastructure and civil/site engineering.

6. Estimates are based on 2023 costs.

7. Includes entry features, signage, hardscape, landscape, irrigation and buffer fencing.

8. CDD will enter into a Lighting Agreement with Tampa Electric for the street light poles and lighting service. Only the incremental cost to underground wires in public rights-of-way and on District land will be funded by the CDD.

EXHIBIT B

[FORM OF ASSESSMENT AREA TWO BOND]

R-_ **$_____**

UNITED STATES OF AMERICA
STATE OF FLORIDA
HILLSBOROUGH COUNTY, FLORIDA
CYPRESS RIDGE COMMUNITY DEVELOPMENT DISTRICT
SPECIAL ASSESSMENT BOND, SERIES 2026
(ASSESSMENT AREA TWO PROJECT)

Interest Rate	Maturity Date	Date of Original Issuance	CUSIP
_____%	May 1, 20__	_____ __, 2026	_____

Registered Owner: CEDE & CO.

Principal Amount:

KNOW ALL PERSONS BY THESE PRESENTS that the Cypress Ridge Community Development District (the "Issuer"), for value received, hereby promises to pay to the Registered Owner shown above or registered assigns, on the Maturity Date set forth above, from the sources hereinafter mentioned, the Principal Amount set forth above (with interest thereon at the Interest Rate per annum set forth above, computed on 360-day year of twelve 30-day months). Principal of and interest on this Bond are payable by U.S. Bank Trust Company, National Association, in Fort Lauderdale, Florida, as paying agent (said U.S. Bank Trust Company, National Association and/or any bank or trust company to become successor paying agent being herein called the "Paying Agent") made payable to the Registered Owner and mailed on each Interest Payment Date commencing May 1, 2027, to the address of the Registered Owner as such name and address shall appear on the registry books of the Issuer maintained by U.S. Bank Trust Company, National Association, as Registrar (said U.S. Bank Trust Company, National Association and any successor Registrar being herein called the "Registrar") at the close of business on the fifteenth day of the calendar month preceding each Interest Payment Date or the date on which the principal of a Bond is to be paid (the "Record Date"), provided however presentation is not required for payment while the Assessment Area Two Bonds are registered in book-entry only form. Such interest shall be payable from the most recent Interest Payment Date next preceding the date of authentication hereof to which interest has been paid, unless the date of authentication hereof is a May 1 or November 1 to which interest has been paid, in which case from the date of authentication hereof, or unless such date of authentication is prior to May 1, 2027, in which case from the date of initial delivery, or unless the date of authentication hereof is between a Record Date and the next succeeding Interest Payment Date, in which case from such Interest Payment Date. Any such interest not so punctually paid or duly provided for shall forthwith cease to be payable to the Registered Owner on such Record Date and may be paid to the person in whose name this Bond is registered at the close of business on a Special Record Date for the payment of such defaulted interest to be fixed by the Paying Agent, notice whereof shall be given to Bondholders of record

as of the fifth (5th) day prior to such mailing, at their registered addresses, not less than ten (10) days prior to such Special Record Date, or may be paid, at any time in any other lawful manner, as more fully provided in the Assessment Area Two Indenture (defined below). Any capitalized term used in this Bond and not otherwise defined shall have the meaning ascribed to such term in the Assessment Area Two Indenture.

THE ASSESSMENT AREA TWO BONDS ARE LIMITED OBLIGATIONS OF THE ISSUER PAYABLE SOLELY OUT OF THE ASSESSMENT AREA TWO PLEDGED REVENUES PLEDGED THEREFOR UNDER THE ASSESSMENT AREA TWO INDENTURE AND NEITHER THE PROPERTY, THE FULL FAITH AND CREDIT, NOR THE TAXING POWER OF THE ISSUER, HILLSBOROUGH COUNTY, FLORIDA (THE "COUNTY"), THE STATE OF FLORIDA (THE "STATE"), OR ANY OTHER POLITICAL SUBDIVISION THEREOF, IS PLEDGED AS SECURITY FOR THE PAYMENT OF THE ASSESSMENT AREA TWO BONDS, EXCEPT THAT THE ISSUER IS OBLIGATED UNDER THE ASSESSMENT AREA TWO INDENTURE TO LEVY AND TO EVIDENCE AND CERTIFY, OR CAUSE TO BE CERTIFIED, FOR COLLECTION, ASSESSMENT AREA TWO SPECIAL ASSESSMENTS (AS DEFINED IN THE ASSESSMENT AREA TWO INDENTURE) TO SECURE AND PAY THE ASSESSMENT AREA TWO BONDS. THE ASSESSMENT AREA TWO BONDS DO NOT CONSTITUTE AN INDEBTEDNESS OF THE ISSUER, THE COUNTY, THE STATE, OR ANY OTHER POLITICAL SUBDIVISION THEREOF WITHIN THE MEANING OF ANY CONSTITUTIONAL OR STATUTORY PROVISION OR LIMITATION.

This Bond is one of an authorized issue of Assessment Area Two Bonds of the Cypress Ridge Community Development District, a community development district duly created, organized and existing under Chapter 190, Florida Statutes (the Uniform Community Development District Act of 1980), as amended (the "Act"), Ordinance No. 21-13 enacted by the Board of County Commissioners of Hillsborough County, Florida on April 13, 2021, which became effective on April 15, 2021, designated as "Cypress Ridge Community Development District Special Assessment Bonds, Series 2026 (Assessment Area Two Project)" (the "Assessment Area Two Bonds"), in the aggregate principal amount of _____ and 00/100 Dollars ($_____) of like date, tenor and effect, except as to number. The Assessment Area Two Bonds are being issued under authority of the laws and Constitution of the State, including particularly the Act, to pay, among other things, the costs of constructing and/or acquiring a portion of the Assessment Area Two Project (as defined in the herein referred to Assessment Area Two Indenture). The Assessment Area Two Bonds shall be issued as fully registered Assessment Area Two Bonds in Authorized Denominations, as set forth in the Assessment Area Two Indenture. The Assessment Area Two Bonds are issued under and secured by a Master Trust Indenture dated as of August 1, 2023 (the "Master Indenture"), as supplemented by a Second Supplemental Trust Indenture dated as of _____ 1, 2026 (the "Second Supplemental Trust Indenture" and together with the Master Indenture, the "Assessment Area Two Indenture"), each by and between the Issuer and the Trustee, executed counterparts of which are on file at the designated corporate trust office of the Trustee in Fort Lauderdale, Florida.

Reference is hereby made to the Assessment Area Two Indenture for the provisions, among others, with respect to the custody and application of the proceeds of the Assessment Area Two Bonds issued under the Assessment Area Two Indenture, the operation and application of the

Assessment Area Two Reserve Account within the Debt Service Fund and other Funds and Accounts (each as defined in the Assessment Area Two Indenture) charged with and pledged to the payment of the principal of and the interest on the Assessment Area Two Bonds, the levy and the evidencing and certifying for collection, of the Assessment Area Two Special Assessments, the nature and extent of the security for the Assessment Area Two Bonds, the terms and conditions on which the Assessment Area Two Bonds are issued, the rights, duties and obligations of the Issuer and of the Trustee under the Assessment Area Two Indenture, the conditions under which such Assessment Area Two Indenture may be amended without the consent of the Registered Owners of the Assessment Area Two Bonds, the conditions under which such Assessment Area Two Indenture may be amended with the consent of the Registered Owners of a majority in aggregate principal amount of the Assessment Area Two Bonds outstanding, and as to other rights and remedies of the Registered Owners of the Assessment Area Two Bonds.

It is expressly agreed by the Registered Owner of this Bond that such Registered Owner shall never have the right to require or compel the exercise of the ad valorem taxing power of the Issuer, the County, the State or any other political subdivision thereof, or taxation in any form of any real or personal property of the Issuer, the County, the State or any other political subdivision thereof, for the payment of the principal of and interest on this Bond or the making of any other sinking fund and other payments provided for in the Assessment Area Two Indenture, except for Assessment Area Two Special Assessments to be assessed and levied by the Issuer as set forth in the Assessment Area Two Indenture.

By the acceptance of this Bond, the Registered Owner hereof assents to all the provisions of the Assessment Area Two Indenture.

This Bond is payable from and secured by Assessment Area Two Pledged Revenues, as such term is defined in the Assessment Area Two Indenture, all in the manner provided in the Assessment Area Two Indenture. The Assessment Area Two Indenture provides for the levy and the evidencing and certifying, of non-ad valorem assessments in the form of Assessment Area Two Special Assessments to secure and pay the Assessment Area Two Bonds.

The Assessment Area Two Bonds are subject to redemption prior to maturity in the amounts, at the times and in the manner provided below. All payments of the Redemption Price of the Assessment Area Two Bonds shall be made on the dates specified below. Upon any redemption of Assessment Area Two Bonds other than in accordance with scheduled mandatory sinking fund redemption amounts, the Issuer shall cause to be recalculated and delivered to the Trustee revised mandatory sinking fund redemption amounts recalculated so as to amortize the Outstanding principal amount of Assessment Area Two Bonds in substantially equal annual installments of principal and interest (subject to rounding to Authorized Denominations of principal) over the remaining term of the Assessment Area Two Bonds. The mandatory sinking fund redemption amounts as so recalculated shall not result in an increase in the aggregate of the mandatory sinking fund redemption amounts for all Assessment Area Two Bonds in any year. In the event of a redemption or purchase occurring less than forty-five (45) days prior to a date on which a mandatory sinking fund redemption amount is due, the foregoing recalculation shall not be made to the mandatory sinking fund redemption amounts due in the year in which such redemption occurs, but shall be made to the mandatory sinking fund redemption amounts for the immediately succeeding and subsequent years.

Optional Redemption

The Assessment Area Two Bonds maturing after May 1, 2036 may, at the option of the Issuer be called for redemption prior to maturity as a whole or in part, at any time, on or after May 1, 2036 (less than all Assessment Area Two Bonds of a maturity to be selected by lot), at a Redemption Price equal to the principal amount of Assessment Area Two Bonds to be redeemed, plus accrued interest from the most recent Interest Payment Date through which interest has been paid to the redemption date from moneys on deposit in the Assessment Area Two Optional Redemption Subaccount of the Assessment Area Two Bond Redemption Account. If such optional redemption shall be in part, the Issuer shall select such principal amount of Assessment Area Two Bonds to be optionally redeemed from each maturity so that debt service on the remaining Outstanding Assessment Area Two Bonds is substantially level.

Extraordinary Mandatory Redemption in Whole or in Part

The Assessment Area Two Bonds are subject to extraordinary mandatory redemption prior to maturity by the Issuer in whole or in part, on any date (other than in the case of clause (i) below, which extraordinary mandatory redemption in part must occur on a Quarterly Redemption Date), at a Redemption Price equal to 100% of the principal amount of the Assessment Area Two Bonds to be redeemed, plus interest accrued to the redemption date, as follows:

(i) from Assessment Area Two Prepayment Principal deposited into the Assessment Area Two Prepayment Subaccount of the Assessment Area Two Bond Redemption Account following the payment in whole or in part of Assessment Area Two Special Assessments on any assessable property within Assessment Area Two in accordance with the provisions of Section 4.05(a) of the Second Supplemental Trust Indenture, together with any excess moneys transferred by the Trustee from the Assessment Area Two Reserve Account to the Assessment Area Two Prepayment Subaccount as a result of such Assessment Area Two Prepayment and pursuant to Sections 4.01(f) and 4.05(a) of the Second Supplemental Trust Indenture. If such redemption shall be in part, the Issuer shall select such principal amount of Assessment Area Two Bonds to be redeemed from each maturity so that debt service on the remaining Outstanding Assessment Area Two Bonds is substantially level.

(ii) from moneys, if any, on deposit in the Funds, Accounts and subaccounts held by the Trustee under the Second Supplemental Trust Indenture (other than the Assessment Area Two Rebate Account and the Assessment Area Two Acquisition and Construction Account) sufficient to pay and redeem all Outstanding Assessment Area Two Bonds and accrued interest thereon to the redemption date or dates in addition to all amounts owed to Persons under the Master Indenture.

(iii) upon the Completion Date, from any funds remaining on deposit in the Assessment Area Two Acquisition and Construction Account in accordance with the provisions of the Second Supplemental Trust Indenture, not otherwise reserved to complete the Assessment Area Two Project and transferred to the Assessment Area Two General Redemption Subaccount of the Assessment Area Two Bond Redemption Account, together with moneys deposited therein in accordance with the provisions of the Second Supplemental Trust Indenture, as a result of the reduction of the Assessment Area Two Reserve Requirement. If such redemption shall be in part,

the Issuer shall select such principal amount of Assessment Area Two Bonds to be redeemed from each maturity so that debt service on the remaining Outstanding Assessment Area Two Bonds is substantially level.

Mandatory Sinking Fund Redemption

The Assessment Area Two Bonds maturing on May 1, 20__ are subject to mandatory sinking fund redemption from the moneys on deposit in the Assessment Area Two Sinking Fund Account on May 1 in the years and in the mandatory sinking fund redemption amounts set forth below at a Redemption Price of 100% of their principal amount plus accrued interest to the date of redemption.

Year	Mandatory Sinking Fund Redemption Amount	Year	Mandatory Sinking Fund Redemption Amount

* Maturity

The Assessment Area Two Bonds maturing on May 1, 20__ are subject to mandatory sinking fund redemption from the moneys on deposit in the Assessment Area Two Sinking Fund Account on May 1 in the years and in the mandatory sinking fund redemption amounts set forth below at a Redemption Price of 100% of their principal amount plus accrued interest to the date of redemption.

Year	Mandatory Sinking Fund Redemption Amount	Year	Mandatory Sinking Fund Redemption Amount

* Maturity

The Assessment Area Two Bonds maturing on May 1, 20__ are subject to mandatory sinking fund redemption from the moneys on deposit in the Assessment Area Two Sinking Fund Account on May 1 in the years and in the mandatory sinking fund redemption amounts set forth below at a Redemption Price of 100% of their principal amount plus accrued interest to the date of redemption.

Year	Mandatory Sinking Fund Redemption Amount	Year	Mandatory Sinking Fund Redemption Amount

* Maturity

Except as otherwise provided in the Assessment Area Two Indenture, if less than all of the Assessment Area Two Bonds subject to redemption shall be called for redemption, the particular such Assessment Area Two Bonds or portions of such Assessment Area Two Bonds to be redeemed shall be selected by lot by the Registrar as provided in the Assessment Area Two Indenture.

Notice of each redemption of the Assessment Area Two Bonds is required to be sent by Electronic Means or mailed by the Registrar, postage prepaid, not less than thirty (30) nor more than sixty (60) days prior to the redemption date to each Registered Owner of the Assessment Area Two Bonds to be redeemed at the address of such Registered Owner recorded on the bond register maintained by the Registrar. The Issuer may provide that any optional redemption of Assessment Area Two Bonds issued under the Assessment Area Two Indenture may be subject to certain conditions; provided that the notice of such conditional optional redemption must expressly state that such optional redemption is conditional and describe the conditions for such redemption. On the date designated for redemption, notice having been given and money for the payment of the Redemption Price being held by the Paying Agent, all as provided in the Assessment Area Two Indenture, the Assessment Area Two Bonds or such portions thereof so called for redemption shall become and be due and payable at the Redemption Price provided for the redemption of such Assessment Area Two Bonds or such portions thereof on such date, interest on such Assessment Area Two Bonds or such portions thereof so called for redemption shall cease to accrue, such Assessment Area Two Bonds or such portions thereof so called for redemption shall cease to be entitled to any benefit or security under the Assessment Area Two Indenture and the Registered Owners thereof shall have no rights in respect of such Assessment Area Two Bonds or such portions thereof so called for redemption except to receive payments of the Redemption Price thereof so held by the Paying Agent. Further notice of redemption shall be given by the Registrar to certain registered securities depositories and information services as set forth in the Assessment Area Two Indenture, but no defect in said further notice nor any failure to give all or any portion of such further notice shall in any manner defeat the effectiveness of a call for redemption if notice thereof is given as above prescribed.

The Registered Owner of this Bond shall have no right to enforce the provisions of the Assessment Area Two Indenture or to institute action to enforce the covenants therein, or to take any action with respect to any Event of Default under the Assessment Area Two Indenture, or to institute, appear in or defend any suit or other proceeding with respect thereto, except as provided in the Assessment Area Two Indenture.

In certain events, on the conditions, in the manner and with the effect set forth in the Assessment Area Two Indenture, the principal of all the Assessment Area Two Bonds then Outstanding under the Assessment Area Two Indenture may become and may be declared due and payable before the stated maturity thereof, with the interest accrued thereon.

Modifications or alterations of the Assessment Area Two Indenture or of any Assessment Area Two Indenture supplemental thereto may be made only to the extent and in the circumstances permitted by the Assessment Area Two Indenture.

Any moneys held by the Trustee or Paying Agent in trust for the payment and discharge of any Bond which remain unclaimed for two (2) years after the date when such Bond has become due and payable, either at its stated maturity date or by call for earlier redemption shall be paid to the Issuer, thereupon and thereafter no claimant shall have any rights against the Trustee or Paying Agent to or in respect of such moneys.

If the Issuer deposits or causes to be deposited with the Trustee funds or Government Obligations (as defined in the Master Indenture) sufficient to pay the principal or Redemption Price of any Assessment Area Two Bond becoming due at maturity or by call for redemption in the manner set forth in the Assessment Area Two Indenture, together with the interest accrued to the due date or date of redemption, as applicable, the lien of such Assessment Area Two Bonds as to the Trust Estate with respect to the Assessment Area Two Bonds shall be discharged, except for the rights of the Registered Owners thereof with respect to the funds so deposited as provided in the Assessment Area Two Indenture.

This Bond shall have all the qualities and incidents, including negotiability, of investment securities within the meaning and for all the purposes of the Uniform Commercial Code of the State of Florida.

This Bond shall initially be issued in the name of Cede & Co. as nominee for DTC, and so long as this Bond is held in book-entry-only form Cede & Co. shall be considered the Registered Owner for all purposes hereof, including the payment of the principal of and interest on this Bond. Payment to Direct Participants shall be the responsibility of DTC. Payments by Direct Participants to Indirect Participants, and by Direct Participants and Indirect Participants to individual Beneficial Owners shall be the responsibility of Direct Participants and Indirect Participants and not of DTC, the Issuer or the Trustee.

The Issuer shall keep books for the registration of the Assessment Area Two Bonds at the designated corporate trust office of the Registrar in Fort Lauderdale, Florida. Subject to the restrictions contained in the Assessment Area Two Indenture, and except when the Assessment Area Two Bonds are registered in book-entry only form, the Assessment Area Two Bonds may be transferred or exchanged by the Registered Owner thereof in person or by his attorney duly

authorized in writing only upon the books of the Issuer kept by the Registrar and only upon surrender thereof together with a written instrument of transfer satisfactory to the Registrar duly executed by the Registered Owner or his duly authorized attorney. In all cases in which the privilege of transferring or exchanging Assessment Area Two Bonds is exercised, the Issuer shall execute and the Trustee shall authenticate and deliver a new Bond or Assessment Area Two Bonds in authorized form and in like aggregate principal amount in accordance with the provisions of the Assessment Area Two Indenture. Every Bond presented or surrendered for transfer or exchange shall be duly endorsed or accompanied by a written instrument of transfer in form satisfactory to the Trustee, Paying Agent or the Registrar, duly executed by the Bondholder or his attorney duly authorized in writing. Transfers and exchanges shall be made without charge to the Bondholder, except that the Issuer or the Trustee may require payment of a sum sufficient to cover any tax or other governmental charge that may be imposed in connection with any transfer or exchange of Assessment Area Two Bonds. Neither the Issuer nor the Registrar on behalf of the Issuer shall be required (i) to issue, transfer or exchange any Assessment Area Two Bond during a period beginning at the opening of business fifteen (15) days before the day of mailing of a notice of redemption of Assessment Area Two Bonds selected for redemption and ending at the close of business on the day of such mailing, or (ii) to transfer or exchange any Assessment Area Two Bond so selected for redemption in whole or in part.

The Issuer, the Trustee, the Paying Agent and the Registrar shall deem and treat the person in whose name any Bond shall be registered upon the books kept by the Registrar as the absolute owner thereof (whether or not such Bond shall be overdue, and notwithstanding any notation of ownership or other writing thereon made by anyone other than the Issuer, the Trustee, any Paying Agent, the Registrar or the Authenticating Agent) for the purpose of receiving payment of or on account of the principal of, premium, if any, and interest on such Bond as the same becomes due, and for all other purposes. All such payments so made to any such Registered Owner or upon his order shall be valid and effectual to satisfy and discharge the liability upon such Bond to the extent of the sum or sums so paid, and neither the Issuer, the Trustee, the Paying Agent, nor the Registrar shall be affected by any notice to the contrary.

It is hereby certified and recited that all acts, conditions and things required to exist, to happen, and to be performed, precedent to and in the issuance of this Bond exist, have happened and have been performed in regular and due form and time as required by the laws and Constitution of the State of Florida applicable thereto, including particularly the Act, and that the issuance of this Bond, and of the issue of the Assessment Area Two Bonds of which this Bond is one, is in full compliance with all constitutional and statutory limitations or provisions.

This Bond shall not be valid or become obligatory for any purpose or be entitled to any benefit or security under the Assessment Area Two Indenture until it shall have been authenticated by execution of the Trustee, or such other authenticating agent as may be appointed by the Trustee under the Assessment Area Two Indenture, of the certificate of authentication endorsed hereon.

[REMAINDER OF PAGE INTENTIONALLY LEFT BLANK – SIGNATURE PAGE FOLLOWS]

IN WITNESS WHEREOF, Cypress Ridge Community Development District has caused this Bond to be signed by the facsimile signature of the Chairperson of its Board of Supervisors and a facsimile of its seal to be imprinted hereon, and attested by the facsimile signature of the Secretary of its Board of Supervisors, all as of the date hereof.

CYPRESS RIDGE COMMUNITY DEVELOPMENT DISTRICT

By: _____
Chairperson, Board of Supervisors

(SEAL)

Attest:

By: _____
Secretary, Board of Supervisors

CERTIFICATE OF AUTHENTICATION

This Bond is one of the Assessment Area Two Bonds delivered pursuant to the within mentioned Assessment Area Two Indenture.

Date of Authentication: _____ __, 2026

U.S. BANK TRUST COMPANY, NATIONAL ASSOCIATION,
as Trustee

By: _____
Authorized Signatory

STATEMENT OF VALIDATION

This Bond is one of a series of Bonds which were validated by judgment of the Circuit Court of the Thirteenth Judicial Circuit of Florida, in and for Hillsborough County, rendered on the 28th day of October, 2021.

CYPRESS RIDGE COMMUNITY DEVELOPMENT DISTRICT

By: _____
Chairperson, Board of Supervisors

(SEAL)

Attest:

By: _____
Secretary, Board of Supervisors

ABBREVIATIONS

The following abbreviations, when used in the inscription on the face of the within Bond, shall be construed as though they were written out in full according to applicable laws or regulations:

TEN COM	-	as tenants in common
TEN ENT	-	as tenants by the entireties
JT TEN	-	as joint tenants with rights of survivorship and not as tenants in common

UNIFORM TRANSFER MIN ACT - _____ Custodian _____
(Cust) (Minor)

Under Uniform Transfer to Minors Act_____
(State)

Additional abbreviations may also be used though not in the above list.

ASSIGNMENT AND TRANSFER

FOR VALUE RECEIVED the undersigned sells, assigns and transfers unto

_____

(please print or typewrite name and address of assignee)

_____

the within Bond and all rights thereunder, and hereby irrevocably constitutes and appoints

_____

Attorney to transfer the within Bond on the books kept for registration thereof, with full power of substitution in the premises.

Signature Guarantee:

_____

NOTICE: Signature(s) must be guaranteed by a member firm of the New York Stock Exchange or a commercial bank or trust company

_____

NOTICE: The signature to this assignment must correspond with the name of the Registered Owner as it appears upon the face of the within Bond in every particular, without alteration or enlargement or any change whatsoever.

_____

Please insert social security or other identifying number of Assignee.

EXHIBIT C

FORMS OF REQUISITIONS

CYPRESS RIDGE COMMUNITY DEVELOPMENT DISTRICT
SPECIAL ASSESSMENT BONDS, SERIES 2026
(ASSESSMENT AREA TWO PROJECT)
(Acquisition and Construction)

The undersigned, a Responsible Officer of the Cypress Ridge Community Development District (the "District") hereby submits the following requisition for disbursement under and pursuant to the terms of the Master Trust Indenture by and between the District and U.S. Bank Trust Company, National Association, as trustee, dated as of August 1, 2023 as supplemented by that certain Second Supplemental Trust Indenture dated as of _____ 1, 2026 (collectively, the "Assessment Area Two Indenture") (all capitalized terms used herein shall have the meaning ascribed to such term in the Assessment Area Two Indenture):

(A) Requisition Number:

(B) Identify Acquisition Agreement, if applicable;

(C) Name of Payee pursuant to Acquisition Agreement:

(D) Amount Payable:

(E) Purpose for which paid or incurred (refer also to specific contract if amount is due and payable pursuant to a contract involving progress payments):

(F) Fund or Account and subaccount, if any, from which disbursement to be made:

Assessment Area Two Acquisition and Construction Account of the Acquisition and Construction Fund

The undersigned hereby certifies that:

1. obligations in the stated amount set forth above have been incurred by the District,

2. each disbursement set forth above is a proper charge against the:

Assessment Area Two Acquisition and Construction Account of the Acquisition and Construction Fund; and

3. each disbursement set forth above was incurred in connection with:

the Costs of the Assessment Area Two Project.

The undersigned hereby further certifies that there has not been filed with or served upon the District notice of any lien, right to lien, or attachment upon, or claim affecting the right to

receive payment of, any of the moneys payable to the Payee set forth above, which has not been released or will not be released simultaneously with the payment hereof.

The undersigned hereby further certifies that such requisition contains no item representing payment on account of any retained percentage which the District is at the date of such certificate entitled to retain.

Attached hereto or on file with the District are copies of the invoice(s) or applicable contracts from the vendor of the property acquired or the services rendered, as well as applicable conveyance instruments (e.g. deed(s), bill(s) of sale, easement(s), etc.) with respect to which disbursement is hereby requested.

CYPRESS RIDGE COMMUNITY DEVELOPMENT DISTRICT

By: _____
Responsible Officer

Date: _____

CONSULTING ENGINEER'S APPROVAL FOR NON-COST OF ISSUANCE OR [NON-OPERATING COSTS REQUESTS ONLY]

The undersigned Consulting Engineer hereby certifies that this disbursement is for a Cost of the Assessment Area Two Project and is consistent with: (i) the applicable acquisition or construction contract; (ii) the plans and specifications for the portion of the Assessment Area Two Project with respect to which such disbursement is being made; and (iii) the report of the Consulting Engineer, as such report shall have been amended or modified on the date hereof. The Consulting Engineer further certifies and agrees that for any acquisition (a) the portion of the Assessment Area Two Project that is the subject of this requisition is complete, and (b) the purchase price to be paid by the District for the portion of the Assessment Area Two Project to be acquired with this disbursement is no more than the lesser of (i) the fair market value of such improvements and (ii) the actual cost of construction of such improvements.

_____
Consulting Engineer

Date: _____

FORMS OF REQUISITIONS

CYPRESS RIDGE COMMUNITY DEVELOPMENT DISTRICT
SPECIAL ASSESSMENT BONDS, SERIES 2026
(ASSESSMENT AREA TWO PROJECT)
(Costs of Issuance)

The undersigned, a Responsible Officer of the Cypress Ridge Community Development District (the "District") hereby submits the following requisition for disbursement under and pursuant to the terms of the Master Trust Indenture by and between the District and U.S. Bank Trust Company, National Association, as trustee, dated as of August 1, 2023, as supplemented by that certain Second Supplemental Trust Indenture dated as of _____ 1, 2026 (collectively, the "Assessment Area Two Indenture") (all capitalized terms used herein shall have the meaning ascribed to such term in the Assessment Area Two Indenture):

(A) Requisition Number:

(B) Amount Payable:

(C) Purpose for which paid or incurred: Costs of Issuance

(D) Fund or Account and subaccount, if any, from which disbursement to be made:

Assessment Area Two Costs of Issuance Account of the Acquisition and Construction Fund

The undersigned hereby certifies that:

1. this requisition is for Costs of Issuance payable from the Assessment Area Two Costs of Issuance Account that have not previously been paid;

2. each disbursement set forth above is a proper charge against the Assessment Area Two Costs of Issuance Account;

3. each disbursement set forth above was incurred in connection with the issuance of the Assessment Area Two Bonds; and

4. each disbursement represents a cost of issuance which has not previously been paid.

The undersigned hereby further certifies that there has not been filed with or served upon the District notice of any lien, right to lien, or attachment upon, or claim affecting the right to receive payment of, any of the moneys payable to the Payee set forth above, which has not been released or will not be released simultaneously with the payment hereof.

The undersigned hereby further certifies that such requisition contains no item representing payment on account of any retained percentage which the District is at the date of such certificate entitled to retain.

Attached hereto or on file with the District are copies of the invoice(s) from the vendor of the services rendered, with respect to which disbursement is hereby requested.

CYPRESS RIDGE COMMUNITY DEVELOPMENT DISTRICT

By: _____
Responsible Officer

Date: _____

EXHIBIT D
FORM OF INVESTOR LETTER

[Date]

FMSbonds, Inc.
20660 W. Dixie Highway
North Miami Beach, FL 33180

Re: $_____ Cypress Ridge Community Development District Special Assessment Bonds, Series 2026 (Assessment Area Two Project)

Ladies and Gentlemen:

The undersigned is authorized to sign this letter [on behalf of Name of Non-Individual Investor], as the beneficial owner (the "Investor") of $_____ of the above-referenced Bonds [maturing on _____ __, _____, bearing interest at the rate of ___% per annum and CUSIP #] (herein, the "Investor Bonds").

In connection with the purchase of the Investor Bonds by the Investor, the Investor hereby makes the following representations upon which you may rely:

1. The Investor has authority to purchase the Investor Bonds and to execute this letter, any other instruments and documents required to be executed by the Investor in connection with the purchase of the Investor Bonds.

2. The Investor meets the criteria of an "accredited investor" as described in one or more of the categories derived from Rule 501(a) under Regulation D of the Securities Act of 1933, as amended (the "Securities Act") summarized below, and therefore, has sufficient knowledge and experience in financial and business matters, including purchase and ownership of municipal and other tax-exempt obligations including those which are not rated or credit-enhanced, to be able to evaluate the risks and merits of the investment represented by the Bonds. Please check the appropriate box below to indicate the type of accredited investor:

❑ a bank, registered broker, dealer or investment adviser (or investment adviser exempt from registration under Section 203(l) or (m) within the meaning of the Investment Advisers Act of 1940), insurance company, registered investment company, business development company, small business investment company; or rural business investment company;

❑ an employee benefit plan, within the meaning of the Employee Retirement Income Security Act of 1974, if a bank, insurance company, or registered investment adviser makes the investment decisions, or if the employee benefit plan has total assets in excess of $5 million;

❑ an organization described in Section 501(c)(3) of the Internal Revenue Code of 1986, as amended, corporation, Massachusetts or similar business trust partnership, or

limited liability company, not formed for the specific purpose of acquiring the Investor Bonds with assets exceeding $5 million;

❑ a business in which all the equity owners are "accredited investors";

❑ a natural person who has individual net worth, or joint net worth with the person's spouse or spousal equivalent, that exceeds $1 million at the time of the purchase, excluding the value of the primary residence of such person, except that mortgage indebtedness on the primary residence shall not be included as a liability;

❑ a natural person with income exceeding $200,000 in each of the two most recent years or joint income with a spouse or spousal equivalent exceeding $300,000 for those years and a reasonable expectation of the same income level in the current year;

❑ a trust with total assets in excess of $5,000,000, not formed for the specific purpose of acquiring the Investor Bonds whose purchase is directed by a sophisticated person;

❑ an entity, of a type other than those set forth above, that owns investments in excess of $5,000,000 and that was not formed for the specific purpose of acquiring the Investor Bonds;

❑ a natural person holding in good standing one or more professional certifications or designations or credentials from a designated accredited educational institution qualifying an individual for "accredited investor" status;

❑ a "family office" with at least $5,000,000 in assets under management, that was not formed for the specific purpose of acquiring the Investor Bonds, and whose prospective investment is directed by a person capable of evaluating the merits and risks of the prospective investment; or

❑ a "family client" of a family office described in the prior bullet point whose prospective investment is directed by that family office.

3. The Investor has been supplied with an (electronic) copy of the Preliminary Limited Offering Memorandum dated _____ __, 2026 of the Issuer and relating to the Bonds (the "Offering Document") and has reviewed the Offering Document and represents that such Offering Document has provided full and meaningful disclosure in order to make an informed decision to invest in the Investor Bonds.

Capitalized terms used herein and not otherwise defined have the meanings given to such terms in the Assessment Area Two Indenture.

Very truly yours,

[Name], [Type of Entity]

By: _____
Name: _____
Title: _____
Date: _____

Or

_____
[Name], an Individual

[THIS PAGE INTENTIONALLY LEFT BLANK]

APPENDIX C

PROPOSED FORM OF OPINION OF BOND COUNSEL

[THIS PAGE INTENTIONALLY LEFT BLANK]

[Date of Delivery]

Board of Supervisors of Cypress Ridge
Community Development District
Hillsborough County, Florida

Re: **$_____ Cypress Ridge Community Development District (Hillsborough County, Florida) Special Assessment Bonds, Series 2026 (Assessment Area Two Project)**

Ladies and Gentlemen:

We have acted as bond counsel in connection with the issuance by the Cypress Ridge Community Development District (the "District") of its $_____ Special Assessment Bonds, Series 2026 (Assessment Area Two Project) (the "Assessment Area Two Bonds"), issued and delivered on this date pursuant to the constitution and laws of the State of Florida, particularly, the Uniform Community Development District Act of 1980, Chapter 190, Florida Statutes, as amended, and other applicable provisions of law (collectively, the "Act") created pursuant to Ordinance No. 21-13 enacted by the Board of County Commissioners of Hillsborough County, Florida (the "County") on April 13, 2021, which became effective on April 15, 2021 (the "Ordinance"). The Assessment Area Two Bonds are being issued pursuant to the Act, Resolution Nos. 2021-24 and 2026-12 adopted by the Board of Supervisors (the "Board") of the District on April 20, 2021 and September 10, 2026, respectively (collectively, the "Resolution"). The Assessment Area Two Bonds are being issued and secured under that certain Master Trust Indenture (the "Master Indenture"), dated as of August 1, 2023, as supplemented by that certain Second Supplemental Trust Indenture (the "Second Supplement" and, together with Master Indenture, the "Assessment Area Two Indenture"), dated as of _____ 1, 2026, each by and between the District and U.S. Bank Trust Company, National Association, as trustee. Capitalized terms used herein without definitions have the meanings ascribed thereto in the Assessment Area Two Indenture.

The Assessment Area Two Bonds are being issued for the primary purpose of financing the Assessment Area Two Project.

In order to secure the payment of the Assessment Area Two Bonds, and subject to the terms of the Assessment Area Two Indenture, the District has pledged to the holders of the Assessment Area Two Bonds and granted a lien to the holders of the Assessment Area Two Bonds on, the Assessment Area Two Pledged Revenues.

In connection with this opinion, we have examined the Act, certified copies of the Resolution, the Assessment Area Two Indenture, the Arbitrage Certificate, a transcript of the proceedings related to the issuance of the Assessment Area Two Bonds and such other documents and opinions as we have deemed necessary to render this opinion, and are relying on certain findings, covenants and agreements of the District set forth therein and such certified copies of the proceedings of the District and such other documents and opinions as we have deemed necessary to render this opinion.

As to questions of fact material to our opinion, we have relied upon representations of the District furnished to us, without undertaking to verify such representations by independent investigation. We have also relied upon certain certifications and representations provided by Clayton Properties Group, Inc., a Tennessee corporation doing business as Highland Homes and a wholly owned subsidiary of Berkshire Hathaway Inc., as the landowner and developer of the real property within Assessment Area Two subject to the Assessment Area Two Special Assessments comprising the Assessment Area Two Pledged Revenues, without undertaking to verify such representations by independent investigation.

In connection with the execution and delivery of the Assessment Area Two Bonds, in our capacity as Bond Counsel, we have been requested to render the opinions contained in this letter. The opinions set forth below are expressly limited to, and we opine only with respect to, the laws of the State of Florida and the federal income tax laws of the United States of America.

Based on the foregoing, and subject to the qualifications and limitations stated in this letter, we are of the opinion that:

1. The District has the power to authorize, execute and deliver the Assessment Area Two Indenture, to perform its obligations thereunder and to issue the Assessment Area Two Bonds.

2. The Assessment Area Two Indenture has been duly authorized, executed and delivered by the District. The Assessment Area Two Indenture creates a valid pledge of the Assessment Area Two Pledged Revenues with respect to the Assessment Area Two Bonds and constitutes a valid and binding obligation of the District enforceable against the District in accordance with its terms.

3. The issuance and sale of the Assessment Area Two Bonds have been duly authorized by the District and, assuming the due authentication thereof, the Assessment Area Two Bonds constitute valid and binding limited obligations of the District, payable in accordance with, and as limited by, the terms of the Assessment Area Two Indenture and the Assessment Area Two Bonds.

4. The Internal Revenue Code of 1986, as amended (herein, the "Code") includes requirements which the District must continue to meet after the issuance of the Assessment Area Two Bonds in order that interest on Assessment Area Two Bonds not be included in gross income for federal income tax purposes. The failure of the District to meet these requirements may cause interest on the Assessment Area Two Bonds to be included in gross income for federal income tax purposes retroactive to their date of issuance. The District has covenanted in the Assessment Area Two Indenture to take the actions required by the Code in order to maintain the exclusion from gross income for federal income tax purposes of interest on the Assessment Area Two Bonds.

Under existing statutes, regulations, rulings and court decisions, subject to the assumption stated in the following paragraph, interest on the Assessment Area Two Bonds is excludable from

the gross income of the owners thereof for federal income tax purposes. Furthermore, interest on the Assessment Area Two Bonds is not an item of tax preference for purposes of the federal alternative minimum tax imposed on individuals. In the case of the alternative minimum tax imposed by Section 55(b)(2) of the Code on applicable corporations (as defined in Section 59(k) of the Code), interest on the Assessment Area Two Bonds is not excluded from the determination of adjusted financial statement income.

In rendering the opinion expressed above, we have assumed continuing compliance with the tax covenants referred to above that must be met after the issuance of the Assessment Area Two Bonds in order that interest on the Assessment Area Two Bonds not be included in gross income for federal income tax purposes.

5. The Assessment Area Two Bonds and interest thereon are not subject to taxation under the laws of the State of Florida (the "State") except as to estate taxes and taxes imposed by Chapter 220, Florida Statutes, on interest, income or profits on debt obligations owned by corporations as defined in Chapter 220.

We express no opinion regarding other federal or any state tax consequences resulting from the ownership, receipt or accrual of interest on, or disposition of the Assessment Area Two Bonds.

In rendering the foregoing opinions, we have assumed the accuracy and truthfulness of all public records and of all certifications, documents and other proceedings examined by us that have been executed or certified by public officials acting within the scope of their official capacities and have not verified the accuracy or truthfulness thereof. We have also assumed the genuineness of the signatures appearing upon such public records, certifications, documents and proceedings.

The opinions set forth herein are subject to state and federal laws relating to bankruptcy, insolvency, reorganization, moratorium and similar laws, and to equitable principles, affecting the enforcement of creditors' rights generally, and to the exercise of judicial discretion in appropriate cases.

We wish to call to your attention that the Assessment Area Two Bonds, are limited obligations of the District payable solely from the Assessment Area Two Pledged Revenues, and neither the full faith and credit nor the taxing power of the District, the County, the State or any other political subdivision thereof is pledged as security for the payment of the Assessment Area Two Bonds. The Assessment Area Two Bonds do not constitute an indebtedness of the District within the meaning of any constitutional or statutory provision or limitation.

We express no opinion herein with respect to any other document or agreement entered into by the District or by any other person in connection with the Assessment Area Two Bonds, other than as expressed herein.

Our opinions expressed herein are predicated upon present laws, facts and circumstances, and we assume no affirmative obligation to update the opinions expressed herein if such laws, facts or circumstances change after the date hereof.

Respectfully submitted,

GREENBERG TRAURIG, P.A.

APPENDIX D

ASSESSMENT METHODOLOGY

[THIS PAGE INTENTIONALLY LEFT BLANK]

MASTER

ASSESSMENT METHODOLOGY

FOR

CYPRESS RIDGE

COMMUNITY DEVELOPMENT DISTRICT

Date: April 20, 2021

Prepared by

Governmental Management Services – Central Florida, LLC
219 E. Livingston St.
Orlando, FL 32801

Table of Contents

1.0 Introduction 3
1.1 Purpose 3
1.2 Background 3
1.3 Special Benefits and General Benefits 4
1.4 Requirements of a Valid Assessment Methodology 4
1.5 Special Benefits Exceed the Costs Allocated 5

2.0 Assessment Methodology 5
2.1 Overview 5
2.2 Allocation of Debt 6
2.3 Allocation of Benefit 6
2.4 Lienability Test: Special and Peculiar Benefit to the Property 6
2.5 Lienability Test: Reasonable and Fair Apportionment of the Duty to Pay Non-Ad Valorem Assessments 7

3.0 True-Up Mechanism 8

4.0 Assessment Roll 8

5.0 Appendix 9
Table 1: Development Program 9
Table 2: Capital Improvement Cost Estimates 10
Table 3: Bond Sizing 11
Table 4: Allocation of Improvement Costs 12
Table 5: Allocation of Total Par Debt to Each Product Type 13
Table 6: Par Debt and Annual Assessments 14
Table 7: Preliminary Assessment Roll 15

GMS-CF, LLC does not represent the Cypress Ridge Community Development District as a Municipal Advisor or Securities Broker nor is GMS-CF, LLC registered to provide such services as described in Section 15B of the Securities and Exchange Act of 1934, as amended. Similarly, GMS-CF, LLC does not provide the Cypress Ridge Community Development District with financial advisory services or offer investment advice in any form.

1.0 Introduction

The Cypress Ridge Community Development District (the "District") is a local unit of special-purpose government organized and existing under Chapter 190, Florida Statutes as amended. The District anticipates the issuance at this time of not to exceed $27,395,000 of tax-exempt bonds in one or more series (the "Bonds") for the purpose of financing a portion of certain infrastructure improvements ("Capital Improvement Plan") within the District more specifically described in the Engineer's Report dated September 2020 prepared by Absolute Engineering, Inc. as may be amended and supplemented from time to time (the "Engineer's Report"). The District anticipates the construction of all or a portion of the Capital Improvements or Capital Improvement Plan ("Capital Improvements") that benefit property owners within the District.

1.1 Purpose

This Master Assessment Methodology (the "Assessment Report") provides for an assessment methodology that allocates the debt to be incurred by the District to benefiting properties within the District. This Assessment Report allocates the debt to properties based on the special benefits each receives from the Capital Improvements. This Assessment Report will be supplemented with one or more supplemental methodology reports to reflect the actual terms and conditions at the time of the issuance of each series of Bonds issued to finance all or a portion of the Capital Improvements. This Assessment Report is designed to conform to the requirements of Chapters 190 and 170, Florida Statutes, with respect to special assessments and is consistent with our understanding of case law on this subject.

The District intends to levy, impose and collect non ad valorem special assessments ("Special Assessments") on the benefited lands within the District securing repayment of the Bonds based on this Assessment Report. It is anticipated that all of the proposed Special Assessments will be collected through the Uniform Method of Collection described in Section 197.3632, Florida Statutes or any other legal means available to the District. It is not the intent of this Assessment Report to address any other assessments, if applicable, that may be levied by the District including those for maintenance and operation of the Bonds, a homeowner's association, or any other unit of government.

1.2 Background

The District currently includes approximately 531.8 acres within Hillsborough City, Florida. The development program for the District currently envisions approximately 1,056 residential units. The proposed development program is depicted in Table 1. It is recognized that such development plan may change, and this Assessment Report will be modified or supplemented accordingly.

The Capital Improvements contemplated by the District in the Capital Improvement Plan will provide facilities that benefit certain property within the District. Specifically, the District will construct and/or acquire a portion of certain offsite improvements,

stormwater management facilities, utility facilities, roadways, entry features, and park and amenity features. The acquisition and construction costs are summarized in Table 2.

The assessment methodology is a four-step process.

1. The District Engineer must first determine the public infrastructure improvements that may be provided by the District and the costs to implement the Capital Improvements.
2. The District Engineer determines the assessable acres that benefit from the District's Capital Improvements.
3. A calculation is made to determine the funding amounts necessary to acquire and/or construct the Capital Improvements.
4. This amount is initially divided equally among the benefited properties on a prorated assessable acreage basis. Ultimately, as land is platted, this amount will be assigned to each of the benefited properties based on the number and type of platted units.

1.3 Special Benefits and General Benefits

Capital Improvements undertaken by the District create special and peculiar benefits to the property, different in kind and degree, for properties within its borders as well as general benefits to the public at large. However, as discussed within this Assessment Report, these general benefits are incidental in nature and are readily distinguishable from the special and peculiar benefits, which accrue to property within the District. The implementation of the Capital Improvement Plan enables properties within the boundaries of the District to be developed. Without the District's Capital Improvement Plan, there would be no infrastructure to support development of land within the District. Without these improvements, development of the property within the District would be prohibited by law.

The general public and property owners outside of the District may benefit from the provision of the Capital Improvements. However, any such benefit will be incidental for the purpose of the Capital Improvement Plan, which is designed solely to meet the needs of property within the District. Properties outside of the District boundaries do not depend upon the District's Capital Improvements. The property owners within the District are therefore receiving special benefits not received by the general public and those outside the District's boundaries.

1.4 Requirements of a Valid Assessment Methodology

There are two requirements under Florida law for a valid special assessment:

1) The properties must receive a special benefit from the Capital Improvements being paid for.

2) The assessments must be fairly and reasonably allocated or apportioned to the properties being assessed based on the special benefit such properties receive.

Florida law provides for a wide application of special assessments that meet these two characteristics of special assessments.

1.5 Special Benefits Will Equal or Exceed the Costs Allocated

The special benefits provided to the property within the District will be equal to or greater than the costs associated with providing these benefits. The District Engineer estimates that the District's Capital Improvement Plan that is necessary to support full development of property within the District will cost approximately $38,536,750. The District's Underwriter projects that financing costs required to fund a portion of the Capital Improvement Plan costs, the cost of issuance of the Bonds, the funding of a debt service reserve account and capitalized interest, will be approximately $27,395,000. Without the Capital Improvement Plan, the property within the District would not be able to be developed and occupied by future residents of the community.

2.0 Assessment Methodology

2.1 Overview

The District anticipates issuing approximately $27,395,000 in Bonds in one or more series to fund a portion of the District's Capital Improvement Plan, provide for capitalized interest, a debt service reserve account and pay cost of issuance. It is the purpose of this Assessment Report to allocate the $27,395,000 in debt to the properties within the District benefiting from the Capital Improvement Plan. This report will be supplemented to reflect actual bond terms.

Table 1 identifies the land uses and lot sizes in the development as identified by the Developer within the District. The District has commissioned an Engineer's Report that includes estimated construction costs for the Capital Improvements needed to support the development; these construction costs are outlined in Table 2. The Capital Improvements needed to support the development are described in detail in the Engineer's Report and are estimated to cost $38,536,750. Based on the estimated costs, the size of the Bond issue under current market conditions needed to generate funds to pay for a portion of the Capital Improvements and related costs was determined by the District's Underwriter to total approximately $27,395,000. Table 3 shows the breakdown of the Bond sizing.

2.2 Allocation of Debt

Allocation of debt is a continuous process until the development plan for the District is completed. Until the platting process occurs, the Capital Improvements funded by District Bonds benefits all acres within the District.

The initial assessments will be levied on an equal basis to all gross acreage within the District. A fair and reasonable methodology allocates the debt incurred by the District proportionately to the properties receiving the special benefits. At this point all of the lands within the District are benefiting from the Capital Improvements.

Once platting or the recording of a declaration of condominium of any portion of the District into individual lots or units ("Assigned Properties") has begun, the Special Assessments will be levied to the Assigned Properties based on the benefits they receive, on a first platted, first assigned basis. The "Unassigned Properties" defined as property that has not been platted or subjected to a declaration of condominium, will continue to be assessed on a per acre basis. Eventually the development plan will be completed and the debt relating to the Bonds will be allocated to the assigned properties within the District, which are the beneficiaries of the Capital Improvement Plan, as depicted in Table 5 and Table 6. If there are changes to development plan, a true up of the assessment will be calculated to determine if a debt reduction or true-up payment from the Developer is required. The process is outlined in Section 3.0.

The assignment of debt in this Assessment Report sets forth the process by which debt is apportioned. As mentioned herein, this Assessment Report will be supplemented from time to time.

2.3 Allocation of Benefit

The Capital Improvement Plan consists of offsite improvements, stormwater management facilities, utility facilities, roadways, entry features, and park and amenity features and professional fees along with related incidental costs. There is one product types within the planned development. The single-family home has been set as the base unit and has been assigned one equivalent residential unit ("ERU"). Table 4 shows the allocation of benefit to the particular product type. It is important to note that the benefit derived from the Capital Improvements on a particular unit will exceed the cost that the unit will be paying for such benefits.

2.4 Lienability Test: Special and Peculiar Benefit to the Property

Construction and/or acquisition by the District of its proposed Capital Improvements will provide several types of systems, facilities and services for its residents. These include offsite improvements, stormwater management facilities, utility facilities,

roadways, entry features, and park and amenity features. The benefit from the Capital Improvements accrue in differing amounts and are somewhat dependent on the product type receiving the special benefits peculiar to that property type, which flow from the logical relationship of the Capital Improvements to the assigned properties.

Once these determinations are made, they are reviewed in the light of the special benefits peculiar to the property, which flow to the properties as a result of their logical connection from the Capital Improvements actually provided.

For the provision of the Capital Improvement Plan, the special and peculiar benefits are:

1) the added use of the property,
2) added enjoyment of the property, and
3) the increased marketability and value of the property.

These special and peculiar benefits are real and ascertainable but are not yet capable of being calculated as to value with mathematical certainty. However, each is more valuable than either the cost of, or the actual Special Assessment levied for the Capital Improvement as allocated.

2.5 Lienability Test: Reasonable and Fair Apportionment of the Duty to Pay Non-Ad Valorem Assessments

A reasonable estimate of the proportion of special and peculiar benefits received from the public improvements described in the Capital Improvement Plan is delineated in Table 5 (expressed as Allocation of Par Debt per Product Type). This is also shown on Table 7 depicting Allocation of Par Debt per Product Type.

The determination has been made that the duty to pay the non-ad valorem special assessments is fairly and reasonably apportioned because the special and peculiar benefits to the property derived from the acquisition and/or construction of Capital Improvement Plan have been apportioned to the property within the District according to reasonable estimates of the special and peculiar benefits provided consistent with the product type of assignable properties.

Accordingly, no acre or parcel of property within the boundaries of the District will have a lien for the payment of any Special Assessment more than the determined special benefit particular to that property and therefore, the debt allocation will not be increased more than the debt allocation set forth in this Assessment Report.

In accordance with the benefit allocation suggested for the product types in Table 4, a total debt per unit and an annual assessment per unit have been calculated for each product type (Table 6). These amounts represent the preliminary anticipated per unit

debt allocation assuming all anticipated assigned properties are built and sold as planned, and the entire proposed Capital Improvement Plan is constructed.

3.0 True Up Mechanism

Although the District does not process plats, declaration of condominiums, site plans or revisions thereto, it does have an important role to play during the course of platting and site planning. Whenever a plat, declaration of condominium or site plan is approved, the District must allocate a portion of its debt to the property according to this Assessment Report outlined herein ("Assigned Property"). In addition, the District must also prevent any buildup of debt on property or land that could be fully conveyed and/or platted without all of the debt being allocated ("Unassigned Property"). To preclude this, when platting for 25%, 50%, 75% and 100% of the units planned for platting has occurred within the District, the District will determine the amount of anticipated Bond Special Assessment revenue that remains on the Unassigned Properties, taking into account the full development plan of the District. If the total anticipated Bond Special Assessment revenue to be generated from the Assigned and Unassigned Properties is greater than or equal to the maximum annual debt service then no debt reduction or true-up payment is required. In the case that the revenue generated is less then the required amount then a debt reduction or true-up payment by the landowner in the amount necessary to reduce the par amount of the outstanding Bonds plus accrued interest to a level that will be supported by the new net annual debt service assessments will be required.

If a true-up payment is made less than 45 days prior to an interest payment date, the amount of accrued interest will be calculated to the next succeeding interest payment date.

4.0 Assessment Roll

The District will initially distribute the Special Assessments across the property within the District boundaries on a gross acreage basis. As Assigned Properties become known with certainty, the District will refine its allocation of debt from a per acre basis to a per unit basis as shown in Table 6. If the land use plan or product type changes, then the District will update Table 6 to reflect the changes as part of the foregoing true-up process. As a result, the assessment liens are not finalized with certainty on any acre of land in the District prior to the time final Assigned Properties become known. The preliminary assessment roll is attached as Table 7.

TABLE 1
CYPRESS RIDGE COMMUNITY DEVELOPMENT DISTRICT
DEVELOPMENT PROGRAM
MASTER ASSESSMENT METHODOLOGY

Land Use*	Phase 1	Phase 2	Phase 3	Units	ERUs per Unit (1)	Total ERUs
Single Family	369	343	344	1,056	1.00	1,056
Total Units	369	343	344	1,056		1,056

(1) Benefit is allocated on an ERU basis; based on density of planned development, with TH at .75 ERU, 40 ' lot at 1 ERU,

* Unit mix is subject to change based on marketing and other factors

Prepared by: Governmental Management Services - Central Florida, LLC

TABLE 2
CYPRESS RIDGE COMMUNITY DEVELOPMENT DISTRICT
CAPITAL IMPROVEMENT PLAN COST ESTIMATES
MASTER ASSESSMENT METHODOLOGY

Capital Improvement Plan ("CIP") (1)	Total Cost Estimate
Offsite Improvements	$ 5,850,000
Stormwater Management	$ 18,221,000
Utilities (Water, Sewer, & Street Lighting)	$ 5,320,000
Roadway	$ 2,926,000
Entry Feature	$ 1,256,850
Parks and Amenities	$ 1,330,000
Contingencies	$ 3,630,900
	$ 38,534,750

(1) A detailed description of these improvements is provided in the Engineer's Report dated September 2020.

Prepared by: Governmental Management Services - Central Florida, LLC

TABLE 3
CYPRESS RIDGE COMMUNITY DEVELOPMENT DISTRICT
BOND SIZING
MASTER ASSESSMENT METHODOLOGY

Bond Sizing

Description		**Total**
Construction Funds	$	23,963,146
Debt Service Reserve	$	1,584,000
Capitalized Interest	$	1,095,623
Underwriters Discount	$	547,900
Cost of Issuance	$	199,912
Contingency	$	4,419
Par Amount*	**$**	**27,395,000**

Bond Assumptions:

Average Coupon	4.00%
Amortization	30 years
Capitalized Interest	12 months
Debt Service Reserve	Max Annual
Underwriters Discount	2%

* Par amount is subject to change based on the actual terms at the sale of the bonds

Prepared by: Governmental Management Services - Central Florida, LLC

TABLE 4
CYPRESS RIDGE COMMUNITY DEVELOPMENT DISTRICT
ALLOCATION OF IMPROVEMENT COSTS
MASTER ASSESSMENT METHODOLOGY

Land Use	No. of Units *	ERU Factor	Total ERUs	% of Total ERUs	Total Improvements Costs Per Product Type	Improvement Costs Per Unit
Single Family	1,056	1	1,056	100.00%	$ 38,534,750	$ 36,491
	1,056		1,056	100.00%	$ 38,534,750	

* Unit mix is subject to change based on marketing and other factors

Prepared by: Governmental Management Services - Central Florida, LLC

TABLE 5
CYPRESS RIDGE COMMUNITY DEVELOPMENT DISTRICT
ALLOCATION OF TOTAL PAR DEBT TO EACH PRODUCT TYPE
MASTER ASSESSMENT METHODOLOGY

Land Use	No. of Units *	Total Improvements Costs Per Product Type	Allocation of Par Debt Per Product Type	Per Unit Revised Par
Single Family	1,056	$ 38,534,750	$ 27,395,000	$ 25,942
	1,056	$ 38,534,750	$ 27,395,000	

* Unit mix is subject to change based on marketing and other factors

Prepared by: Governmental Management Services - Central Florida, LLC

TABLE 6
CYPRESS RIDGE COMMUNITY DEVELOPMENT DISTRICT
PAR DEBT AND ANNUAL ASSESSMENTS FOR EACH PRODUCT TYPE
MASTER ASSESSMENT METHODOLOGY

Land Use	No. of Units *	Allocation of Par Debt Per Product Type	Total Par Debt Per Unit	Maximum Annual Debt Service	Net Annual Debt Assessment Per Unit	Gross Annual Debt Assessment Per Unit (1)
Single Family 40'	1,056	$ 27,395,000	$ 25,942	$ 1,584,000	$ 1,500	$ 1,613
	1,056	$ 27,395,000		$ 1,584,000		

(1) This amount includes estimated collection fees and early payment discounts when collected on the Polk County Tax Bill

* Unit mix is subject to change based on marketing and other factors

Prepared by: Governmental Management Services - Central Florida, LLC

TABLE 7
CYPRESS RIDGE COMMUNITY DEVELOPMENT DISTRICT
PRELIMINARY ASSESSMENT ROLL
MASTER ASSESSMENT METHODOLOGY

Owner	Property ID #'s*	Acres	Total Par Debt Allocation Per Acre	Total Par Debt Allocated	Net Annual Debt Assessment Allocation	Gross Annual Debt Assessment Allocation (1)
Davis-Graves Inc	079672-0400	59.58	$ 51,926	$ 3,093,738	$ 178,882	$ 192,347
M L Davis Groves Inc	079672-0125	21.98	$ 51,926	$ 1,141,329	$ 65,992	$ 70,960
Cypress Ridge Ranch LLLP	079672-0200	118.94	$ 51,926	$ 6,176,052	$ 357,104	$ 383,983
Cypress Ridge Ranch LLLP	079672-0325	35.34	$ 51,926	$ 1,835,057	$ 106,104	$ 114,091
Cypress Ridge Ranch LLLP	079672-0600	65.72	$ 51,926	$ 3,412,562	$ 197,317	$ 212,169
Davis Gerald K Trustee	079672-0300	30.61	$ 51,926	$ 1,589,448	$ 91,903	$ 98,821
Cypress Ridge Ranch LLLP	079672-0500	87.23	$ 51,926	$ 4,529,485	$ 261,898	$ 281,611
Indian Ridge Ranch Inc.	079641-0020	0.32	$ 51,926	$ 16,616	$ 961	$ 1,033
Indian Ridge Ranch Inc.	079672-0020	0.32	$ 51,926	$ 16,616	$ 961	$ 1,033
Indian Ridge Ranch Inc.	079641-0030	0.1	$ 51,926	$ 5,193	$ 300	$ 323
Indian Ridge Ranch Inc.	079672-0020	0.32	$ 51,926	$ 16,616	$ 961	$ 1,033
Indian Ridge Ranch Inc.	079672-0100	107.12	$ 51,926	$ 5,562,289	$ 321,616	$ 345,823
Totals		**527.58**		**$ 27,395,000**	**$ 1,584,000**	**$ 1,703,226**

*** - Legal Attached**

Annual Assessment Periods	30
Projected Bond Rate (%)	4.00%
Maximum Annual Debt Service	$1,584,000

(1) This amount includes estimated collection fees and early payment discounts when collected on the Polk County Tax Bill

Prepared by: Governmental Management Services - Central Florida, LLC

PARCEL 1: (0796720400) OFFICIAL RECORDS BOOK 16047, PAGE 1065

The Northwest 1/4 of the Northeast 1/4, less the East 329.17 feet; AND that part of the North 1/2 of the Northwest 1/4 lying East of the Seaboard Coast Line Railroad Right-of-way; All in Section 21, Township 32 South, Range 20 East, Hillsborough County, Florida.

PARCEL 2: (0796720125) OFFICIAL RECORDS BOOK 16047, PAGE 1071

The East 1133.00 feet of the North 845.00 feet of that part of the South 1/2 of the Northwest 1/4 of Section 21, Township 32 South, Range 20 East, Hillsborough County, Florida, lying East of the Seaboard Coastline Railroad Right-of-way.

PARCEL 3: (0796720200) OFFICIAL RECORDS BOOK 19019, PAGE 1485

The South 1/2 of the Northeast 1/4, subject to existing road Right of way;
And the Northwest 1/4 of the Southeast 1/4, all in Section 21, Township 32 South Range 20 East, in Hillsborough County, Florida.

PARCEL 4: (0796720325) OFFICIAL RECORDS BOOK 19019, PAGE 1483

The South 270 feet of the Northeast 1/4 of the Southeast 1/4 of Section 21, Township 32 South, Range 20 East, Hillsborough County, Florida. Less the East 50.0 feet thereof for Right of way for S.R. No. S-579 and the North 387.87 feet of the South 1/2 of the Southeast 1/4 of Section 21, Township 32 South, Range 20 East, Hillsborough County, Florida. Less the East 50.0 feet thereof for Right of way for S.R. No. S-579 and the North 387.87 feet of the East 3/8 of the Southeast 1/4 of the Southwest 1/4 of Section 21, Township 32 South, Range 20 East, Hillsborough County, Florida.

PARCEL 5: (0796720600) OFFICIAL RECORDS BOOK 19019, PAGE 1481

The South 1/2 of the Southeast 1/4 of the Section 21, Township 32 South, Range 20 East, Hillsborough County, Florida. Less the East 50.0 feet thereof for Right of way for S.R. No. S-579 and Less the North 387.87 feet thereof and the East 3/8 of the Southeast of the Southwest Less the North 387.87 feet thereof of Section 21, Township 32 South, Range 20 East, Hillsborough County, Florida.

PARCEL 6: (0796720300) OFFICIAL RECORDS BOOK 16047, PAGE 1074

That part of the South 1/2 of the Northwest 1/4 of Section 21, Township 32 South, Range 20E, Hillsborough County, FL lying East of the Seaboard Coastline Railroad Right-of-way Less the East 1133 feet of the North 845.00 feet thereof.

AND

That part of the North 1/2 of the Southwest 1/4 of Section 21, Township 32 South, Range 20 East, Hillsborough County, FL, lying East of the Seaboard Coast Line Railroad right-of-way;

AND

That part of the Northeast 1/4 of the Southeast 1/4 of Section 20, Township 32 South, Range 20 East, Hillsborough County, FL, lying East of the Seaboard Coast Line Railroad Right-of-way.

PARCEL 7: (0796720500) OFFICIAL RECORDS BOOK 19019, PAGE 1487

The West 1/4 of the East 1/2 of the Southeast 1/4 of the Southwest 1/4 and the West 1/2 of the Southeast 1/4 of the Southwest 1/4 and the Southwest 1/4 of the Southwest 1/4 of Section 21, Township 32 South, Range 20 East, Hillsborough County, Florida, and that part of the Southeast 1/4 of the Southeast 1/4 of Section 20, Township 32 South, Range 20 East, Hillsborough County, Florida, lying East of the Seaboard Coast Line Railroad Right of way; Contiguous with an easement for Ingress and Egress described as the South 50 feet of the South 1/2 of the Southeast 1/4 of Section 21, Township 32 South, Range 20 East, Hillsborough County, Florida, Less the East 50.0 feet thereof for Right of way for S.R. No. S-579 and the South 50.0 feet of the East 3/8 of the SE 1/4 of the Southeast 1/4 of Section 21, Township 32 South, Range 20 East, Hillsborough County, Florida.

EXHIBIT 4 - LEGAL DESCRIPTION
CYPRESS RIDGE SUBDIVISION

SEC TWP RGE	JOB NUMBER	DRAWN BY	DATE	SHEET
16,20,21-32-20	A20-0012-0002	ROA	10-01-2020	1 OF 3

ABSOLUTE ENGINEERING, INC.
(813) 221-1518 TEL
(813) 344-0100 FAX
C.A. NO. 28358
1000 N. ASHLEY DRIVE, SUITE 925
TAMPA, FLORIDA 33602

PARCEL 8: (0796410020) OFFICIAL RECORDS BOOK 25048, PAGE 1681

A parcel of land lying within the Southeast 1/4 of Section 20, Township 32 South, Range 20 East, Hillsborough County, Florida, being more particularly described as follows:

For a point of reference commence at the Northwest corner of the Southeast 1/4 of the Southeast 1/4 of said Section 20; thence proceed South 89°56'09" East (Bearing derived from the Florida State Plane Coordinate System, Transverse Mercator, West Zone. North American Datum 1983 adjustment of 1990) along the North boundary of the Southeast 1/4 of the Southeast 1/4 of said Section 20 for a distance of 843.80 feet, to a point on the Westerly boundary of Tampa Electric Company property as described in Official Records Book 5289, page 660, of the public records of Hillsborough County, Florida (said Westerly boundary being the same as the former Westerly right of way line of the Seaboard Coastline Railroad), for a Point of Beginning; thence North 32°11'54" East, along said Westerly boundary for a distance of 47.24 feet; thence departing said Westerly boundary. South 89°56'09" East, for a distance of 118.09 feet, to a point on the Easterly boundary of aforesaid Tampa Electric Company property (said Easterly boundary being the same as the former Easterly right of way line of the Seaboard Coastline Railroad); thence South 32°11'54" West, along said Easterly boundary for a distance of 94.47 feet; thence departing Easterly boundary, North 89°56'09' West, for a distance of 118.09 feet, to a point on the aforesaid Westerly boundary of Tampa Electric Company property (former Westerly right of way line of the Seaboard Coast Line Railroad); thence North 32°11'54" East, along said Westerly boundary for a distance of 47.23 feet to the Point of Beginning.

PARCEL 9: (0796720020) OFFICIAL RECORDS BOOK 25048, PAGE 1681

A parcel of land lying within the Northwest 1/4 of Section 21, Township 32 South, Range 20 East, and within the Southwest 1/4 of Section 16, Township 32 South, Range 20 East, Hillsborough County, Florida, and being more particularly described as follows:

For a point of reference, commence at the Northwest corner of Section 21, Township 32 South, Range 20 East, thence proceed South 89°34'58" East (hearing derived from the Florida State Plane Coordinate System, Transverse Mercator, West Zone, North American Datum 1983 adjustment of 1990) along the North boundary of the Northwest 1/4 of said Section 21 and the South boundary of the Southwest 1/4 of said Section 16, for a distance of 2036.23 feet, to a point on the Westerly boundary of Tampa Electric Company property as described in Official Records Book 5289, page 660, of the public records of Hillsborough County, Florida (said Westerly boundary being the same as the former Westerly right of way line of the Seaboard Coastline Railroad), for a Point of Beginning; thence North 32°11'54" East, along said Westerly boundary for a distance of 47.06 feet; thence departing said Westerly boundary, South 89°34'58" East, for a distance of 94.11 feet, to a point on the Easterly boundary of aforesaid Tampa Electric Company property (said Easterly boundary being the same as the former Easterly right of way line of Seaboard Coastline Railroad); thence South 32°11'54" West, along said Easterly boundary for a distance of 141.17 feet; thence departing said Easterly boundary, North 89°34'58" West, for a distance of 117.64 feet, to a point on the aforesaid Westerly boundary of Tampa Electric Company property (said Westerly boundary being the same as the former Westerly right of way line of the Seaboard Coastline Railroad); thence North 32°11'54" East, along said Westerly boundary for a distance of 55.29 feet to a point of intersection on said Westerly boundary, said point also being on the South right of way line of Bishop Road; thence continuing along said Tampa Electric Company boundary and the South right of way line of Bishop Road for a distance of 23.53 feet to a point of intersection in said Westerly boundary; thence North 32°11'54" East, along the Westerly boundary of said Tampa Electric Company property and Easterly right of way line of Bishop Road for a distance of 38.82 feet, to the Point of Beginning.

PARCEL 10: (0796410030) OFFICIAL RECORDS BOOK 23524, PAGE 1177

The North 30 feet of the NE 1/4 of the SE 1/4 of the SE 1/4 of Section 20, Township 32 South, Range 20 East, Hillsborough County, Florida lying West of the westerly boundary of the Tampa Electric Company property described in Official Records Book 5289 Page 660 public records of Hillsborough County, Florida

LESS the W 33 feet thereof, being a part of Tract 82 of Sunset Acres.

EXHIBIT 4 - LEGAL DESCRIPTION
CYPRESS RIDGE SUBDIVISION

SEC TWP RGE	JOB NUMBER	DRAWN BY	DATE	SHEET
16,20,21-32-20	A20-0012-0002	ROA	10-10-2020	2 OF 3

ABSOLUTE ENGINEERING, INC.
(813) 221-1516 TEL
(813) 344-0100 FAX
1000 N. ASHLEY DRIVE, SUITE 925
TAMPA, FLORIDA 33602
C.A. NO. 28359

P:\AEI-0012 Hartnett 000\ Cypress Ridge Master CDD\ SR 674\ 4 - LEGAL DESCRIPTION - 2.dwg, 11 x 17 Landscape, Rick Roa, Sep 30, 2020 - 2:30pm

PARCEL 11: (0796720020) AS WRITTEN BY SURVTECH SOLUTIONS

A strip of land being a portion of the lands described in Official Records Book 3552, Page 749 of the Public Records of Hillsborough County, Florida, said strip lying and being in the Southwest 1/4 of Section 16, Township 32 South, Range 20 East, and the Northwest 1/4 of Section 21, Township 32 South, Range 20 East, Hillsborough County, Florida, being more particularly described as follows:

BEGIN at point marking the Southwest corner of the strip of land described in Official Records Book 3552, Page 749 of the Public Records of Hillsborough County, Florida, said point also marking the intersection of the South right-of-way boundary of Bishop Road per Official Records Book 1794, Page 1024 of the Public Records of Hillsborough County, Florida and the Westerly boundary of the lands described in Official Records Book 5289, Page 660 of the Public Records of Hillsborough County, Florida; thence coincident with the Westerly boundary of the lands described in said Official Records Book 3552, Page 749, N 32°11'22" E a distance of 59.08 feet to a point coincident with a line being 17.00 feet North of and parallel with the North boundary of the Northwest 1/4 of Section 21, Township 32 South, Range 20 East, Hillsborough County, Florida; thence departing said Westerly boundary coincident with said parallel line, S 89°59'45" E a distance of 23.63 feet to a point coincident with the Westerly boundary of the lands described in said Official Records Book 5289, Page 660; thence departing said parallel line coincident with said Westerly boundary, S 32°11'22" W a distance of 59.08 feet; thence continue coincident with said Westerly boundary, N 89°59'45" W a distance of 23.63 feet to the POINT OF BEGINNING.

PARCEL 12: (0796720100) OFFICIAL RECORDS BOOK 20002, PAGE 1377

The Northeast 1/4 of the Southeast 1/4 of Section 21, Township 32 South Range 20 East, Hillsborough County, Florida LESS the East 50.00 feet thereof for road right of way for State Road 579 and LESS the South 270 feet thereof.

EXHIBIT 4 - LEGAL DESCRIPTION
CYPRESS RIDGE SUBDIVISION

SEC TWP RGE	JOB NUMBER	DRAWN BY	DATE	SHEET
16,20,21-32-20	A20-0012-0002	ROA	10-01-2020	3 OF 3

ABSOLUTE ENGINEERING, INC.
(813) 221-1516 TEL
(813) 344-0100 FAX
C.A. NO. 28358
1000 N. ASHLEY DRIVE, SUITE 925
TAMPA, FLORIDA 33602

SUPPLEMENTAL

ASSESSMENT METHODOLOGY FOR ASSESSMENT AREA 2

FOR

CYPRESS RIDGE

COMMUNITY DEVELOPMENT DISTRICT

Date: September 10, 2026

Prepared by

Governmental Management Services – Central Florida, LLC
219 E. Livingston St.
Orlando, FL 32801

Table of Contents

1.0 Introduction 3
1.1 Purpose 3
1.2 Background 3
1.3 Special Benefits and General Benefits 4
1.4 Requirements of a Valid Assessment Methodology 5
1.5 Special Benefits Will Equal or Exceed the Costs Allocated 5

2.0 Assessment Methodology 5
2.1 Overview 5
2.2 Allocation of Debt 6
2.3 Allocation of Benefit 6
2.4 Lienability Test: Special and Peculiar Benefit to the Property 7
2.5 Lienability Test: Reasonable and Fair Apportionment of the Duty to Pay Non-Ad Valorem Assessments 7

3.0 True-Up Mechanism 8

4.0 Assessment Roll 8

5.0 Appendix 10
Table 1: Development Program 10
Table 2: Capital Improvement Cost Estimates 11
Table 3: Bond Sizing 12
Table 4: Allocation of Improvement Costs 13
Table 5: Allocation of Total Par Debt to Each Product Type 14
Table 6: Par Debt and Annual Assessments 15
Table 7: Preliminary Assessment Roll 16

GMS-CF, LLC does not represent the Cypress Ridge Community Development District as a Municipal Advisor or Securities Broker nor is GMS-CF, LLC registered to provide such services as described in Section 15B of the Securities and Exchange Act of 1934, as amended. Similarly, GMS-CF, LLC does not provide the Cypress Ridge Community Development District with financial advisory services or offer investment advice in any form.

1.0 Introduction

The Cypress Ridge Community Development District (the "District") is a local unit of special-purpose government organized and existing under Chapter 190, Florida Statutes as amended. The District plans to issue $12,000,000 of tax-exempt bonds (the "Series 2026 Bonds" or "Bonds") for the purpose of financing certain Assessment Area 2 infrastructure improvements ("Capital Improvement Plan") within the District more specifically described as Phase 2 ("Assessment Area 2") in the Engineer's Report dated April 2023 prepared by Absolute Engineering, Inc. as may be amended and supplemented from time to time (the "Engineer's Report"). The District anticipates the construction of all or a portion of the Assessment Area 2 Capital Improvements or Assessment Area 2 Capital Improvement Plan ("Capital Improvements") that benefit property owners within Assessment Area 2 of the District.

1.1 Purpose

This Supplemental Assessment Methodology (the "Supplemental Report") which supplements the certain Master Assessment Report dated April 20, 2021 (the "Master Report") and together with the Supplemental Report provides for an assessment methodology that allocates the debt to be incurred by the District to benefiting properties within Assessment Area 2 of the District. This Assessment Report allocates the debt to properties based on the special benefits each receives from the Assessment Area 2 Capital Improvements. This Assessment Report will be supplemented with one or more supplemental methodology reports to reflect the actual terms and conditions at the time of the issuance of Bonds issued to finance all or a portion of the Assessment Area 2 Capital Improvements. This Assessment Report is designed to conform to the requirements of Chapters 170, 190, and 197, Florida Statutes, with respect to special assessments and is consistent with our understanding of case law on this subject.

The District has levied, imposed and intends to collect non ad valorem special assessments ("Special Assessments") on the benefited lands within the District securing repayment of the Bonds based on this Assessment Report. It is anticipated that all of the proposed Special Assessments will be collected through the Uniform Method of Collection described in Section 197.3632, Florida Statutes or any other legal means available to the District. It is not the intent of this Assessment Report to address any other assessments, if applicable, that may be levied by the District including those for maintenance and operation of the Bonds, a homeowner's association, or any other unit of government.

1.2 Background

The District currently includes approximately 481.47 acres within Hillsborough County, Florida. The development program for Assessment Area 2 of the District currently envisions 317 residential units and encompasses 80.98 acres. The proposed development program is depicted in Table 1. It is recognized that such development plan may change, and this Assessment Report will be modified or supplemented accordingly.

The Assessment Area 2 Capital Improvements contemplated by the District in the Capital Improvement Plan will provide facilities that benefit certain property within Assessment Area 2 of the District. Specifically, the District will construct and/or acquire a portion of certain offsite improvements, stormwater management facilities, utility facilities, roadways, entry features, and park and amenity features. The acquisition and construction costs are summarized in Table 2.

The assessment methodology is a four-step process.

1. The District Engineer must first determine the public infrastructure improvements that may be provided by the District and the costs to implement the Capital Improvements.
2. The District Engineer determines the assessable acres that benefit from the District's Capital Improvements.
3. A calculation is made to determine the funding amounts necessary to acquire and/or construct the Capital Improvements.
4. This amount is initially divided equally among the benefited properties on a prorated assessable acreage basis. Ultimately, as land is platted, this amount will be assigned to each of the benefited properties based on the number and type of platted units.

1.3 Special Benefits and General Benefits

Capital Improvements undertaken by the District create special and peculiar benefits to the property, different in kind and degree, for properties within its borders as well as general benefits to the public at large. However, as discussed within this Assessment Report, these general benefits are incidental in nature and are readily distinguishable from the special and peculiar benefits, which accrue to property within Assessment Area 2 of the District. The implementation of the Assessment Area 2 Capital Improvement Plan enables properties within the boundaries of Assessment Area 2 of the District to be developed. Without the District's Assessment Area 2 Capital Improvement Plan, there would be no infrastructure to support development of land within Assessment Area 2 of the District. Without these improvements, development of the property within Assessment Area 2 of the District would be prohibited by law.

The general public and property owners outside of the District may benefit from the provision of the Assessment Area 2 Capital Improvements. However, any such benefit will be incidental for the purpose of the Assessment Area 2 Capital Improvement Plan, which is designed solely to meet the needs of property within Assessment Area 2 of the District. Properties outside of Assessment Area 2 of the District boundaries do not depend upon the District's Assessment Area 2 Capital Improvements. The property owners within Assessment Area 2 of the District are therefore receiving special benefits not received by the general public and those outside the District's boundaries.

1.4 Requirements of a Valid Assessment Methodology

There are two requirements under Florida law for a valid special assessment:

1) The properties must receive a special benefit from the Capital Improvements being paid for.
2) The assessments must be fairly and reasonably allocated or apportioned to the properties being assessed based on the special benefit such properties receive.

Florida law provides for a wide application of special assessments that meet these two characteristics of special assessments.

1.5 Special Benefits Will Equal or Exceed the Costs Allocated

The special benefits provided to the property within the District will be equal to or greater than the costs associated with providing these benefits. The District Engineer estimates that the District's Assessment Area 2 Capital Improvement Plan that is necessary to support full development of property within Assessment Area 2 of the District will cost approximately $16,444,796. The District's Underwriter has determined that financing costs required to fund a portion of the Assessment Area 2 Capital Improvement Plan costs, the cost of issuance of the Bonds, the funding of a debt service reserve account and capitalized interest, will be $12,000,000. Without the Assessment Area 2 Capital Improvement Plan, the property within Assessment Area 2 of the District would not be able to be developed and occupied by future residents of the community.

2.0 Assessment Methodology

2.1 Overview

The District plans to issue $12,000,000 in Bonds to fund the District's Assessment Area 2 Capital Improvement Plan, provide for capitalized interest, a debt service reserve account and pay cost of issuance. It is the purpose of this Assessment Report to allocate the $12,000,000 of bond debt to the properties within Assessment Area 2 of the District benefiting from the Assessment Area 2 Capital Improvement Plan.

Table 1 identifies the land uses and lot sizes in the development as identified by the Developer within Assessment Area 2 of the District. The District has commissioned an Engineer's Report that includes estimated construction costs for the Capital Improvements needed to support the development; these construction costs are outlined in Table 2. The Assessment Area 2 Capital Improvements needed to support the development are described in detail in the Engineer's Report and are estimated to cost $16,444,796. Based on the estimated costs, the size of the Bond issue under current

market conditions needed to generate funds to pay for a portion of the Assessment Area 2 Capital Improvements and related costs was determined by the District's Underwriter to total $12,000,000. Table 3 shows the breakdown of the Bond sizing.

2.2 Allocation of Debt

Allocation of debt is a continuous process until the development plan for the District is completed. Until the platting process occurs, the Assessment Area 2 Capital Improvements funded by District Bonds benefits all acres within Assessment Area 2 of the District.

The initial assessments will be levied on an equal basis to all gross acreage within Assessment Area 2 of the District. A fair and reasonable methodology allocates the debt incurred by the District proportionately to the properties receiving the special benefits. At this point all of the lands within Assessment Area 2 the District are benefiting from the Assessment Area 2 Capital Improvements.

Once platting or the recording of a declaration of condominium of any portion of the District into individual lots or units ("Assigned Properties") has begun, the Special Assessments will be levied to the Assigned Properties based on the benefits they receive, on a first platted, first assigned basis. The "Unassigned Properties" defined as property that has not been platted or subjected to a declaration of condominium, will continue to be assessed on a per acre basis. Eventually the development plan will be completed and the debt relating to the Bonds will be allocated to the assigned properties within the District, which are the beneficiaries of the Assessment Area 2 Capital Improvement Plan, as depicted in Table 5 and Table 6. If there are changes to development plan, a true up of the assessment will be calculated to determine if a debt reduction or true-up payment from the Developer is required. The process is outlined in Section 3.0.

The assignment of debt in this Assessment Report sets forth the process by which debt is apportioned. As mentioned herein, this Assessment Report will be supplemented from time to time.

2.3 Allocation of Benefit

The Assessment Area 2 Capital Improvement Plan consists of offsite improvements, stormwater management facilities, utility facilities, roadways, entry features, and park and amenity features and professional fees along with related incidental costs. There are three product types within the planned development. The single-family 50′ home has been set as the base unit and has been assigned one equivalent residential unit ("ERU"). A single-family 40′ unit is assigned .8 ERU, and a single-family 60′ lot is assigned 1.2 ERU. Table 4 shows the allocation of benefit to the particular product type. It is important to note that the benefit derived from the Assessment Area 2

Capital Improvements on a particular unit will exceed the cost that the unit will be paying for such benefits.

2.4 Lienability Test: Special and Peculiar Benefit to the Property

Construction and/or acquisition by the District of its proposed Assessment Area 2 Capital Improvements will provide several types of systems, facilities and services for its residents. These include offsite improvements, stormwater management facilities, utility facilities, roadways, entry features, and park and amenity features. The benefit from the Capital Improvements accrue in differing amounts and are somewhat dependent on the product type receiving the special benefits peculiar to that property type, which flow from the logical relationship of the Capital Improvements to the assigned properties.

Once these determinations are made, they are reviewed in the light of the special benefits peculiar to the property, which flow to the properties as a result of their logical connection from the Capital Improvements actually provided.

For the provision of the Capital Improvement Plan, the special and peculiar benefits are:

1) the added use of the property,
2) added enjoyment of the property, and
3) the increased marketability and value of the property.

These special and peculiar benefits are real and ascertainable but are not yet capable of being calculated as to value with mathematical certainty. However, each is more valuable than either the cost of, or the actual Special Assessment levied for the Capital Improvement as allocated.

2.5 Lienability Test: Reasonable and Fair Apportionment of the Duty to Pay Non-Ad Valorem Assessments

A reasonable estimate of the proportion of special and peculiar benefits received from the public improvements described in the Assessment Area 2 Capital Improvement Plan is delineated in Table 5 (expressed as Allocation of Par Debt per Product Type). This is also shown on Table 7 depicting Allocation of Par Debt per Product Type.

The determination has been made that the duty to pay the non-ad valorem special assessments is fairly and reasonably apportioned because the special and peculiar benefits to the property derived from the acquisition and/or construction of Capital Improvement Plan have been apportioned to the property within Assessment Area 2 of the District according to reasonable estimates of the special and peculiar benefits provided consistent with the product type of assignable properties.

Accordingly, no acre or parcel of property within the boundaries of Assessment Area 2 of the District will have a lien for the payment of any Special Assessment more than the determined special benefit particular to that property and therefore, the debt allocation will not be increased more than the debt allocation set forth in this Assessment Report.

In accordance with the benefit allocation suggested for the product types in Table 4, a total debt per unit and an annual assessment per unit have been calculated for each product type (Table 6). These amounts represent the preliminary anticipated per unit debt allocation assuming all anticipated assigned properties are built and sold as planned, and the entire proposed Assessment Area 2 Capital Improvement Plan is constructed.

3.0 True Up Mechanism

Although the District does not process plats, declaration of condominiums, site plans or revisions thereto, it does have an important role to play during the course of platting and site planning. Whenever a plat, declaration of condominium or site plan is approved, the District must allocate a portion of its debt to the property according to this Assessment Report outlined herein ("Assigned Property"). In addition, the District must also prevent any buildup of debt on property or land that could be fully conveyed and/or platted without all of the debt being allocated ("Unassigned Property"). To preclude this, when platting for 25%, 50%, 75% and 100% of the units planned for platting has occurred within the District, the District will determine the amount of anticipated Bond Special Assessment revenue that remains on the Unassigned Properties, taking into account the full development plan of the District. If the total anticipated Bond Special Assessment revenue to be generated from the Assigned and Unassigned Properties is greater than or equal to the maximum annual debt service then no debt reduction or true-up payment is required. In the case that the revenue generated is less then the required amount then a debt reduction or true-up payment by the landowner in the amount necessary to reduce the par amount of the outstanding Bonds plus accrued interest to a level that will be supported by the new net annual debt service assessments will be required.

If a true-up payment is made less than 45 days prior to an interest payment date, the amount of accrued interest will be calculated to the next succeeding interest payment date.

4.0 Assessment Roll

The District will initially distribute the Special Assessments across the property within the Assessment Area 2 District boundaries on a gross acreage basis. As Assigned Properties become known with certainty, the District will refine its allocation of debt from a per acre basis to a per unit basis as shown in Table 6. If the land use plan or

product type changes, then the District will update Table 6 to reflect the changes as part of the foregoing true-up process. As a result, the assessment liens are not finalized with certainty on any acre of land in the Assessment Area 2 of the District prior to the time final Assigned Properties become known. The preliminary assessment roll is attached as Table 7.

TABLE 1
CYPRESS RIDGE COMMUNITY DEVELOPMENT DISTRICT
DEVELOPMENT PROGRAM
SUPPLEMENTAL ASSESSMENT METHODOLOGY - ASSESSMENT AREA 2

Land Use	No. of Units*	ERUs per Unit (1)	Total ERUs
Single Family - 40'	59	0.80	47.20
Single Family - 50'**	218	1.00	218.00
Single Family - 60'	40	1.20	48.00
Total Units	317		313.20

(1) Benefit is allocated on an ERU basis; based on density of planned development, with 40' at .8 ERU, 50 ' lot at 1 ERU, and 60' lot at 1.2 ERU.

* Unit mix is subject to change based on marketing and other factors.

** A portion of the 50 ft. lots may be marketed as a 40 ft. premium lot for sales purposes.

Prepared by: Governmental Management Services - Central Florida, LLC

TABLE 2
CYPRESS RIDGE COMMUNITY DEVELOPMENT DISTRICT
CAPITAL IMPROVEMENT PLAN COST ESTIMATES
SUPPLEMENTAL ASSESSMENT METHODOLOGY - ASSESSMENT AREA 2

Capital Improvement Plan ("CIP") (1)	Total Cost Estimate	
Offsite Improvements	$	2,775,302
Stormwater Management	$	5,278,187
Utilities (Water, Sewer, & Street Lighting)	$	4,307,286
Roadway	$	1,832,475
Entry Feature	$	248,155
Parks and Amenities	$	508,410
Contingencies	$	1,494,981
	$	16,444,796

(1) A detailed description of these improvements is provided in the Engineer's Report dated April 2023.

Prepared by: Governmental Management Services - Central Florida, LLC

TABLE 3
CYPRESS RIDGE COMMUNITY DEVELOPMENT DISTRICT
BOND SIZING
SUPPLEMENTAL ASSESSMENT METHODOLOGY - ASSESSMENT AREA 2

Series 2026 Bonds

Sources		**Amount**
Par Amount	**$**	**12,000,000.00**
Total Sources	$	12,000,000.00

Uses		**Amount**
Construction Funds	$	10,351,159.35
Debt Service Reserve	$	857,840.65
Capitalized Interest	$	351,000.00
Underwriters Discount	$	240,000.00
Cost of Issuance	$	200,000.00
Total Uses	**$**	**12,000,000.00**

Bond Assumptions:

Average Coupon	5.85%
Amortization	30 years
Capitalized Interest	6 Months
Debt Service Reserve	100% Max Annual
Underwriters Discount	2%

Prepared by: Governmental Management Services - Central Florida, LLC

TABLE 4
CYPRESS RIDGE COMMUNITY DEVELOPMENT DISTRICT
ALLOCATION OF IMPROVEMENT COSTS
SUPPLEMENTAL ASSESSMENT METHODOLOGY - ASSESSMENT AREA 2

Land Use	No. of Units *	ERU Factor	Total ERUs	% of Total ERUs	Total Improvements Costs Per Product Type	Improvement Costs Per Unit
Single Family - 40'	59	0.80	47.20	15.07%	$ 2,478,270.66	$ 42,004.59
Single Family - 50'	218	1.00	218.00	69.60%	$ 11,446,250.09	$ 52,505.73
Single Family - 60'	40	1.20	48.00	15.33%	$ 2,520,275.25	$ 63,006.88
	317		313.20	100.00%	$ 16,444,796.00	

* Unit mix is subject to change based on marketing and other factors.

Prepared by: Governmental Management Services - Central Florida, LLC

TABLE 5
CYPRESS RIDGE COMMUNITY DEVELOPMENT DISTRICT
ALLOCATION OF TOTAL PAR DEBT TO EACH PRODUCT TYPE
SUPPLEMENTAL ASSESSMENT METHODOLOGY - ASSESSMENT AREA 2

Land Use	No. of Units *	Total Improvements Costs Per Product Type	Allocation of Par Debt Per Product Type	Per Unit Par Debt
Single Family - 40'	59	$ 2,478,270.66	$ 1,808,429.12	$ 30,651.34
Single Family - 50'	218	$ 11,446,250.09	$ 8,352,490.42	$ 38,314.18
Single Family - 60'	40	$ 2,520,275.25	$ 1,839,080.46	$ 45,977.01
	317	$ 16,444,796.00	$ 12,000,000.00	

* Unit mix is subject to change based on marketing and other factors.

Prepared by: Governmental Management Services - Central Florida, LLC

TABLE 6
CYPRESS RIDGE COMMUNITY DEVELOPMENT DISTRICT
PAR DEBT AND ANNUAL ASSESSMENTS FOR EACH PRODUCT TYPE
SUPPLEMENTAL ASSESSMENT METHODOLOGY - ASSESSMENT AREA 2

Land Use	No. of Units *	Allocation of Par Debt Per Product Type	Total Par Debt Per Unit	Maximum Annual Debt Service	Net Annual Debt Assessment Per Unit	Gross Annual Debt Assessment Per Unit (1)
Single Family - 40'	59	$ 1,808,429.12	$ 30,651.34	$ 129,278.67	$ 2,191.16	$ 2,331.03
Single Family - 50'	218	$ 8,352,490.42	$ 38,314.18	$ 597,092.15	$ 2,738.95	$ 2,913.78
Single Family - 60'	40	$ 1,839,080.46	$ 45,977.01	$ 131,469.83	$ 3,286.75	$ 3,496.54
	317	$ 12,000,000.00		$ 857,840.65		

(1) This amount includes estimated collection fees and early payment discounts when collected on the Hillsborough County Tax Bill.

* Unit mix is subject to change based on marketing and other factors.

Prepared by: Governmental Management Services - Central Florida, LLC

TABLE 7
CYPRESS RIDGE COMMUNITY DEVELOPMENT DISTRICT
PRELIMINARY ASSESSMENT ROLL
SUPPLEMENTAL ASSESSMENT METHODOLOGY - ASSESSMENT AREA 2

Owner	Property	Acres	Total Par Debt Allocation Per Acre	Total Par Debt Allocated	Net Annual Debt Assessment Allocation	Gross Annual Debt Assessment Allocation (1)
CPG LAND LLC	Assessment Area 2*	80.98	$ 148,184.74	$ 12,000,000.00	$ 857,840.65	$ 912,596.44
Totals		**80.98**		**$12,000,000.00**	**$857,840.65**	**$912,596.44**

* See Legal Description attached as Exhibit A.

Annual Assessment Periods	30
Projected Bond Rate (%)	5.85%
Maximum Annual Debt Service	$857,841

(1) This amount includes estimated collection fees and early payment discounts when collected on the Hillsborough County Tax Bill.

Prepared by: Governmental Management Services - Central Florida, LLC

EXHIBIT A

CYPRESS RIDGE PHASE 2A

DESCRIPTION:

PART I

A portion of TRACT F-1, of CYPRESS RIDGE PHASE 1, according to the plat thereof, as recorded in Plat Book 147, Pages 294 through 334, of the Public Records of Hillsborough County, Florida, lying in Sections 16 and 21, Township 32 South, Range 20 East, Hillsborough County, Florida, and being more particularly described as follows:

COMMENCE at the Northeast corner of the Northwest 1/4 of said Section 21, said corner also being on the Northerly boundary of said CYPRESS RIDGE PHASE 1, run thence along said Northerly boundary, N.89°59'02"W., a distance of 80.03 feet to the Northerly extension of the West boundary of Block 2 of said CYPRESS RIDGE PHASE 1, for a **POINT OF BEGINNING;** thence along said Northerly extension and West boundary thereof, S.00°00'19"E., a distance of 682.98 feet to a Southerly boundary of aforesaid TRACT F-1; thence along said Southerly boundary, N.89°24'38"W., a distance of 174.92 feet; thence departing said Southerly boundary, Northwesterly, 796.44 feet along the arc of a non-tangent curve to the left having a radius of 270.00 feet and a central angle of 169°00'34" (chord bearing N.51°37'16"W., 537.52 feet); thence N.29°18'21"W., a distance of 6.36 feet; thence N.32°11'49"E., a distance of 307.04 feet to the Easterly extension of the Westerly boundary of said CYPRESS RIDGE PHASE 1; thence along said Easterly extension and said Westerly boundary, respectively, the following five (5) courses: 1) N.86°18'44"W., a distance of 34.46 feet 2) N.89°59'02"W., a distance of 118.15 feet; 3) N.32°11'51"E., a distance of 114.61 feet; 4) S.89°59'02"E., a distance of 23.63 feet; 5) N.32°11'51"E., a distance of 27.18 feet to the Northwest corner of said CYPRESS RIDGE PHASE 1; thence along the Northerly boundary thereof the following three (3) courses: 1) S.89°59'02"E., a distance of 94.52 feet; 2) S.32°11'51"W., a distance of 47.26 feet; 3) along said North boundary, S.89°59'02"E., a distance of 419.76 feet to the **POINT OF BEGINNING**.

Containing 4.965 acres, more or less.

TOGETHER WITH THE FOLLOWING DESCRIBED PARCEL:

PART II

All of TRACT F-2, and a portion of TRACT D-3, of CYPRESS RIDGE PHASE 1, according to the plat thereof as recorded in Plat Book 147, Pages 294 through 334, of the Public Records of Hillsborough County, Florida, lying in Section 21, Township 32 South, Range 20 East, Hillsborough County, Florida, and being more particularly described as follows:

BEGIN at the Northernmost corner of said TRACT F-2, run thence along the Northerly boundary of said TRACT F-2, and the Easterly extension thereof, respectively, S.57°48'11"E., a distance of 435.19 feet; thence S.28°00'56"E., a distance of 46.68 feet to a point on the Easterly boundary of said TRACT F-2; thence along said Easterly boundary, the following three (3) courses: 1) Southerly, 177.21 feet along the arc of a non-tangent curve to the right having a radius of 170.00 feet and a central angle of 59°43'33" (chord bearing S.02°20'17"W., 169.30 feet); 2) S.32°12'04"W., a distance of 1266.62 feet; 3) Westerly, 251.32 feet along the arc of a tangent curve to the right having a radius of 160.00 feet and a central angle of 89°59'45" (chord bearing S.77°11'56"W., 226.27 feet) to a point on the Southerly boundary of said TRACT F-2; thence along said Southerly boundary, the following three (3) courses: 1) N.57°48'11"W., a distance of 33.09 feet; 2) N.32°11'49"E., a distance of 160.00 feet; 3) N.57°48'11"W., a distance of 455.91 feet to a point on the Westerly boundary of said TRACT F-2; thence along said Westerly boundary, the following five (5) courses: 1) Easterly, 39.27 feet along the arc of a tangent curve to the left having a radius of 25.00 feet and a central angle of 89°59'45" (chord bearing N.77°11'57"E., 35.35 feet); 2) N.32°12'04"E., a distance of 1226.62 feet; 3) Northerly, 39.27 feet along the arc of a tangent curve to the left having a radius of 25.00 feet and a central angle of 90°00'15" (chord bearing N.12°48'03"W., 35.36 feet); 4) S.57°48'11"E., a distance of 89.00 feet; 4) N.32°12'04"E., a distance of 160.00 feet to the **POINT OF BEGINNING**.

Containing 20.796 acres, more or less.

ALTOGETHER containing 25.760 acres, more or less.

CYPRESS RIDGE PHASE 2B

DESCRIPTION:
A portion of TRACTS F-6, F-7, F-9, and D-3, of CYPRESS RIDGE PHASE 1, according to the plat thereof, as recorded in Plat Book 147, Pages 294 through 334, of the Public Records of Hillsborough County, Florida, lying in Section 21, Township 32 South, Range 20 East, Hillsborough County, Florida, and being more particularly described as follows:

BEGIN at the Northwesterly corner of said TRACT F-7, run thence along the North boundary of said TRACT F-7, and the Easterly extension thereof, S.89°36'01"E., a distance of 1342.56 feet; thence S.00°23'59"W., a distance of 130.00 feet to a point on the Easterly extension of the Easterly boundary of said TRACT F-7; thence along said Easterly extension and said Easterly boundary, respectively, the following six (6) courses: 1) N.89°36'01"W., a distance of 32.44 feet; 2) S.00°23'59"W., a distance of 540.00 feet; 3) S.89°36'01"E., a distance of 85.00 feet; 4) Northeasterly, 39.27 feet along the arc of a tangent curve to the left having a radius of 25.00 feet and a central angle of 90°00'00" (chord bearing N.45°23'59"E., 35.36 feet); 5) S.81°17'37"E., a distance of 50.53 feet; 6) S.89°36’01”E., a distance of 137.47 feet to a point on the Westerly boundary of the Additional Right-of-way Area, as shown on said plat of CYPRESS RIDGE PHASE 1; thence along said Westerly boundary, the following five (5) courses: 1) S.00°56'49"W., a distance of 596.12 feet; 2) S.11°33'02"W.., a distance of 43.47 feet; 3) S.00°56'46"W., a distance of 239.21 feet; 4) S.10°21'58"E., a distance of 40.85 feet; 5) S.00°55'37"W., a distance of 12.00 feet; thence departing said Westerly boundary, N.89°36’01”W., a distance of 57.86 feet; thence S.00°23'59"E., a distance of 67.50 feet; thence N.89°36'01"W., a distance of 70.75 feet; thence N.00°23'59"E., a distance of 67.50 feet to a point on the Easterly extension of the Southerly boundary of said TRACT F-7; thence along said Easterly extension and said Southerly boundary, respectively, N.89°36'01"W., a distance of 102.71 feet; thence Southwesterly, 39.27 feet along the arc of a tangent curve to the left having a radius of 25.00 feet and a central angle of 90°00'00" (chord bearing S.45°23'59"W., 35.36 feet); thence N.89°36'01"W., a distance of 50.00 feet; thence Northwesterly, 39.27 feet along the arc of a non-tangent curve to the left having a radius of 25.00 feet and a central angle of 90°00'00" (chord bearing N.44°36'01"W., 35.36 feet) to a point on the said Southerly boundary of TRACT F-7; thence along said Southerly boundary the following two (2) courses: 1) N.89°36'01"W., a distance of 767.42 feet; 2) Northwesterly, 925.20 feet along the arc of a tangent curve to the right having a radius of 589.00 feet and a central angle of 90°00'00" (chord bearing N.44°36'01"W., 832.97 feet) to a point on the Westerly boundary of said TRACT F-7; thence along said Westerly boundary the following four (4) courses: 1) N.00°23'59"E., a distance of 788.38 feet; 2) S.89°36'01"E., a distance of 64.00 feet; 3) N.00°23'59"E., a distance of 180.00 feet; 4) Northeasterly, 39.27 feet along the arc of a tangent curve to the right having a radius of

25.00 feet and a central angle of 90°00'00" (chord bearing N.45°23'59"E., 35.36 feet) to the **POINT OF BEGINNING**.

Containing 55.221 acres, more or less.

APPENDIX E

FORM OF CONTINUING DISCLOSURE AGREEMENT

[THIS PAGE INTENTIONALLY LEFT BLANK]

CONTINUING DISCLOSURE AGREEMENT

This Continuing Disclosure Agreement (this "Disclosure Agreement") dated as of [_____], 2026 is executed and delivered by the Cypress Ridge Community Development District (the "Issuer" or the "District"), Clayton Properties Group, Inc., a Tennessee corporation (the "Assessment Area Two Landowner" or "Landowner"), and Governmental Management Services – Central Florida, LLC, a Florida limited liability company, as Dissemination Agent (as defined herein) in connection with the Issuer's Special Assessment Bonds, Series 2026 (Assessment Area Two Project) (the "Bonds"). The Bonds are secured pursuant to a Master Trust Indenture dated as of August 1, 2023 (the "Master Indenture") and a Second Supplemental Trust Indenture dated as of November 1, 2026 (the "Second Supplemental Indenture" and, together with the Master Indenture, the "Indenture"), each entered into by and between the Issuer and U.S. Bank Trust Company, National Association, a national banking association duly organized and existing under the laws of the United States of America and having a designated corporate trust office in Fort Lauderdale, Florida, as trustee (the "Trustee"). The Issuer, the Landowner and the Dissemination Agent covenant and agree as follows:

1. **Purpose of this Disclosure Agreement**. This Disclosure Agreement is being executed and delivered by the Issuer, the Landowner and the Dissemination Agent for the benefit of the Beneficial Owners (as defined herein) of the Bonds and to assist the Participating Underwriter (as defined herein) of the Bonds in complying with the Rule (as defined herein). The Issuer has no reason to believe that this Disclosure Agreement does not satisfy the requirements of the Rule and the execution and delivery of this Disclosure Agreement is intended to comply with the Rule. To the extent it is later determined by a court of competent jurisdiction, a governmental regulatory agency, or an attorney specializing in federal securities law, that the Rule requires the Issuer or other Obligated Person (as defined herein) to provide additional information, the Issuer and each Obligated Person agree to promptly provide such additional information.

The provisions of this Disclosure Agreement are supplemental and in addition to the provisions of the Indenture with respect to reports, filings and notifications provided for therein, and do not in any way relieve the Issuer, the Trustee or any other person of any covenant, agreement or obligation under the Indenture (or remove any of the benefits thereof) nor shall anything herein prohibit the Issuer, the Trustee or any other person from making any reports, filings or notifications required by the Indenture or any applicable law.

2. **Definitions**. Capitalized terms not otherwise defined in this Disclosure Agreement shall have the meaning assigned in the Rule or, to the extent not in conflict with the Rule, in the Indenture. The following capitalized terms as used in this Disclosure Agreement shall have the following meanings:

"Annual Filing Date" means the date set forth in Section 3(a) hereof by which the Annual Report is to be filed with each Repository.

"Annual Financial Information" means annual financial information as such term is used in paragraph (b)(5)(i)(A) of the Rule and specified in Section 4(a) of this Disclosure Agreement.

"Annual Report" shall mean any Annual Report provided by the Issuer pursuant to, and as described in, Sections 3 and 4 of this Disclosure Agreement.

"Assessment Area" shall mean that portion of the District lands subject to the Assessments.

"Assessments" shall mean the non-ad valorem Assessment Area Two Special Assessments pledged to the payment of the Bonds pursuant to the Indenture.

"Audited Financial Statements" means the financial statements (if any) of the Issuer for the prior Fiscal Year, certified by an independent auditor as prepared in accordance with generally accepted accounting principles or otherwise, as such term is used in paragraph (b)(5)(i) of the Rule and specified in Section 4(a) of this Disclosure Agreement.

"Audited Financial Statements Filing Date" means the date set forth in Section 3(a) hereof by which the Audited Financial Statements are to be filed with each Repository if the same are not included as part of the Annual Report.

"Beneficial Owner" shall mean any person which, (a) has the power, directly or indirectly, to vote or consent with respect to, or to dispose of ownership of, any Bonds (including persons holding Bonds through nominees, depositories or other intermediaries), or (b) is treated as the owner of any Bonds for federal income tax purposes.

"Bond Year" means the annual period beginning on the second day of November of each year and ending on the first day of November of the following year.

"Business Day" means any day other than (a) a Saturday, Sunday or a day on which banks located in the city in which the designated corporate trust office of the Trustee is located are required or authorized by law or executive order to close for business, and (b) a day on which the New York Stock Exchange is closed.

"Disclosure Representative" shall mean (i) as to the Issuer, the District Manager or its designee, or such other person as the Issuer shall designate in writing to the Dissemination Agent from time to time as the person responsible for providing information to the Dissemination Agent; and (ii) as to each entity comprising an Obligated Person (other than the Issuer), the individuals executing this Disclosure Agreement on behalf of such entity or such person(s) as such entity shall designate in writing to the Dissemination Agent from time to time as the person(s) responsible for providing information to the Dissemination Agent.

"Dissemination Agent" shall mean the Issuer or an entity appointed by the Issuer to act in the capacity as Dissemination Agent hereunder, or any successor Dissemination Agent designated in writing by the Issuer pursuant to Section 8 hereof. Governmental Management Services – Central Florida, LLC has been designated as the initial Dissemination Agent hereunder.

"District Manager" shall mean Governmental Management Services – Central Florida, LLC, and its successors and assigns.

"EMMA" means the Electronic Municipal Market Access system for municipal securities disclosures located at http://emma.msrb.org/.

"EMMA Compliant Format" shall mean a format for any document provided to the MSRB (as hereinafter defined) which is in an electronic format and is accompanied by identifying information, all as prescribed by the MSRB.

"Financial Obligation" means a (a) debt obligation, (b) derivative instrument entered into in connection with, or pledged as security or a source of payment for, an existing or planned debt obligation, or (c) guarantee of an obligation or instrument described in either clause (a) or (b). Financial Obligation shall not include municipal securities as to which a final official statement has been provided to the MSRB consistent with the Rule.

"Fiscal Year" shall mean the period commencing on October 1 and ending on September 30 of the next succeeding year, or such other period of time provided by applicable law.

"Limited Offering Memorandum" shall mean that Limited Offering Memorandum dated [_____], 2026, prepared in connection with the issuance of the Bonds.

"Listed Events" shall mean any of the events listed in Section 6(a) of this Disclosure Agreement.

"MSRB" means the Municipal Securities Rulemaking Board.

"Obligated Person(s)" shall mean, with respect to the Bonds, those person(s) who either generally or through an enterprise fund or account of such persons are committed by contract or other arrangement to support payment of all or a part of the obligations on such Bonds (other than providers of municipal bond insurance, letters of credit, or other liquidity facilities), which person(s) shall include the Issuer, and for the purposes of this Disclosure Agreement, the Landowner for so long as such Landowner or its affiliates, successors or assigns (excluding residential homebuyers who are end users) are the owners of District Lands responsible for payment of at least 10% of the Assessments.

"Participating Underwriter" shall mean FMSbonds, Inc.

"Quarterly Filing Date" shall mean for the quarter ending: (i) March 31, each May 1; (ii) June 30, each August 1; (iii) September 30, each November 1; and (iv) December 31, each February 1 of the following year. The first Quarterly Filing Date shall be May 1, 2027.

"Quarterly Report" shall mean any Quarterly Report provided by any Obligated Person (other than the Issuer) pursuant to, and as described in, Section 5 of this Disclosure Agreement.

"Repository" shall mean each entity authorized and approved by the SEC (as hereinafter defined) from time to time to act as a repository for purposes of complying with the Rule. The Repositories approved by the SEC may be found by visiting the SEC's website at http://www.sec.gov/info/municipal/nrmsir.htm. As of the date hereof, the Repository recognized by the SEC for such purpose is the MSRB, which currently accepts continuing disclosure submissions through its EMMA web portal. As used herein, "Repository" shall include the State Repository, if any.

"Rule" shall mean Rule 15c2-12(b)(5) adopted by the Securities and Exchange Commission under the Securities Exchange Act of 1934, as the same has and may be amended from time to time.

"SEC" means the Securities and Exchange Commission.

"State" shall mean the State of Florida.

"State Repository" shall mean any public or private repository or entity designated by the State as a state repository for the purposes of the Rule.

3. **Provision of Annual Reports.**

(a) Subject to the following sentence, the Issuer shall provide the Annual Report to the Dissemination Agent no later than March 31st following the close of the Issuer's Fiscal Year (the "Annual Filing Date"), commencing with the Annual Report for the Fiscal Year ending September 30, 2027, which shall be due no later than March 31, 2028. The Annual Report may be submitted as a single document or as separate documents comprising a package, and may cross-reference other information as provided in Section 4 of this Disclosure Agreement; *provided that* the Audited Financial Statements of the Issuer may be submitted separately from the balance of the Annual Report, and may be submitted in accordance with State law, which currently requires such Audited Financial Statements to be provided up to, but no later than, nine (9) months after the close of the Issuer's Fiscal Year (the "Audited Financial Statements Filing Date"). The Issuer shall file its Audited Financial Statements for the Fiscal Year ended September 30, 2026, on or before June 30, 2027. The Issuer shall, or shall cause the Dissemination Agent to, provide to the Repository the components of an Annual Report which satisfies the requirements of Section 4(a) of this Disclosure Agreement within thirty (30) days after same becomes available, but in no event later than the Annual Filing Date or Audited Financial Statements Filing Date, if applicable. If the Issuer's Fiscal Year changes, the Issuer shall give notice of such change in the same manner as for a Listed Event under Section 6.

(b) If on the fifteenth (15th) day prior to each Annual Filing Date or the Audited Financial Statements Filing Date, as applicable, the Dissemination Agent has not received a copy of the Annual Report or Audited Financial Statements, as applicable, the Dissemination Agent shall contact the Disclosure Representative by telephone and in writing (which may be via email) to remind the Issuer of its obligation to provide the Annual Report or Audited Financial Statements, as applicable, pursuant to Section 3(a). Upon such reminder, the Disclosure Representative shall either (i) provide the Dissemination Agent with an electronic copy of the Annual Report or the Audited Financial Statements, as applicable, in accordance with Section 3(a) above, or (ii) advise the Dissemination Agent in writing that the Issuer will not be able to file the Annual Report or Audited Financial Statements, as applicable, within the times required under this Disclosure Agreement, state the date by which the Annual Report or the Audited Financial Statements for such year, as applicable, will be provided and instruct the Dissemination Agent that a Listed Event as described in Section 6(a)(xvii) has occurred and to immediately send a notice to the Repository in substantially the form attached hereto as Exhibit A.

(c) If the Dissemination Agent has not received an Annual Report by 12:00 noon on the first (1st) Business Day following the Annual Filing Date for the Annual Report or the Audited Financial Statements by 12:00 noon on the first (1st) Business Day following the Audited Financial Statements Filing Date for the Audited Financial Statements, then a Listed Event as described in Section 6(a)(xvii) shall have occurred and the Dissemination Agent shall immediately send a notice to the Repository in substantially the form attached as Exhibit A.

(d) The Dissemination Agent shall:

(i) determine each year prior to the Annual Filing Date the name, address and filing requirements of the Repository; and

(ii) promptly upon fulfilling its obligations under subsection (a) above, file a notice with the Issuer stating that the Annual Report or Audited Financial Statements has been provided pursuant to this Disclosure Agreement, stating the date(s) it was provided and listing all Repositories with which it was filed.

(e) All documents, reports, notices, statements, information and other materials provided to the MSRB under this Disclosure Agreement shall be provided in an EMMA Compliant Format.

4. **Content of Annual Reports**.

(a) Each Annual Report shall be in the form set in Schedule A attached hereto and shall contain the following Annual Financial Information with respect to the Issuer:

(i) All fund balances in all Funds, Accounts and subaccounts for the Bonds and the total amount of Bonds Outstanding, in each case as of September 30th of the most recent prior Fiscal Year.

(ii) The method by which Assessments are being levied (whether on-roll or off-roll) and the amounts being levied by each method in the Assessment Area for the current Fiscal Year, and a copy of the assessment roll (on roll and off roll) for the Assessments certified for collection in the Assessment Area for the current Fiscal Year.

(iii) The method by which Assessments were levied (whether on-roll or off-roll) and the amounts levied by each method in the Assessment Area for the most recent prior Fiscal Year.

(iv) The amount of Assessments collected in the Assessment Area from the property owners during the most recent prior Fiscal Year.

(v) If available, the amount of delinquencies in the Assessment Area greater than one hundred fifty (150) days, and, in the event that delinquencies amount to more than ten percent (10%) of the amounts of the Assessments due in any year, a list of delinquent property owners.

(vi) If available, the amount of tax certificates sold for lands within the Assessment Area, if any, and the balance, if any, remaining for sale from the most recent Fiscal Year.

(vii) The amount of principal and interest to be paid on the Bonds in the current Fiscal Year.

(viii) The most recent Audited Financial Statements of the Issuer.

(ix) In the event of any amendment or waiver of a provision of this Disclosure Agreement, a description of such amendment or waiver in the next Annual Report, and in each case shall include, as applicable, a narrative explanation of the reason for the amendment or waiver and its impact on the type (or, in the case of a change in accounting principles, on the presentation) of financial information or operating data being presented by the Issuer. In addition, if the amendment relates to the accounting principles to be followed in preparing financial statements: (i) notice of such change shall be given in the same manner as for a Listed Event under Section 6(b); and (ii) the Annual Report for the year in which the change is made should present a comparison (in narrative form and also, if feasible, in quantitative form) between the financial statements as prepared on the basis of the new accounting principles and those prepared on the basis of the former accounting principles.

To the extent any of the items set forth in subsections (i) through (vii) above are included in the Audited Financial Statements referred to in subsection (viii) above, they do not have to be separately set forth (unless Audited Financial Statements are being delivered later than March 31st after the close of the Issuer's Fiscal Year pursuant to Section 3(a) hereof). Any or all of the items listed above may be incorporated by reference from other documents, including limited offering memorandums and official statements of debt issues of the Issuer or related public entities, which have been submitted to the MSRB or the SEC. If the document incorporated by reference is a final limited offering memorandum or official statement, it must be available from the MSRB. The Issuer shall clearly identify each such other document so incorporated by reference.

(b) Any Annual Financial Information containing modified operating data or financial information is required to explain, in narrative form, the reasons for the modification and the impact of the change in the type of operating data or financial information being provided.

5. **Quarterly Reports.**

(a) Each Obligated Person (other than the Issuer), or the Landowner on behalf of any other Obligated Person that fails to execute an Assignment (as hereinafter defined), shall provide an electronic copy of the Quarterly Report to the Dissemination Agent no later than five (5) days prior to the Quarterly Filing Date. Promptly upon receipt of an electronic copy of the Quarterly Report, but in any event no later than the applicable Quarterly Filing Date, the Dissemination Agent shall provide a Quarterly Report to the Repository.

(b) Each Quarterly Report shall contain an update of the following information to the extent available with respect to the Assessment Area only:

(i) The number of lots planned.

Lot Ownership Information

(ii) The number of lots owned by the Landowner.

(iii) The number of lots owned by other homebuilders. (Note: if the Landowner and the homebuilder are the same entity, then only report the info in (ii).)

(iv) The number of lots owned by homebuyers.

Lot Status Information

(v) The number of lots developed.

(vi) The number of lots platted.

Home Sales Status Information

(vii) The number of homes sold (but not closed) with homebuyers during quarter.

(viii) The number of homes sold (and closed) with homebuyers during quarter.

(ix) The total number of homes sold and closed with homebuyers (cumulative).

Material Changes/Transfers

(x) Material changes to any of the following: (1) builder contracts, if applicable, (2) the number of lots planned to be developed, (3) permits/approvals, and (4) existing mortgage debt of the Obligated Person or the incurrence of new mortgage debt by the Obligated Person since the date hereof.

(xi) Any sale, assignment or transfer of ownership of lands by the Obligated Person to a third party which will in turn become an Obligated Person hereunder.

(c) If an Obligated Person sells, assigns or otherwise transfers ownership of real property in the Assessment Area (a "Transferor Obligated Person") to a third party (a "Transferee"), which will in turn be an Obligated Person for purposes of this Disclosure Agreement as a result thereof (a "Transfer"), the Transferor Obligated Person hereby agrees to use its best efforts to contractually obligate such Transferee to agree to comply with the disclosure obligations of an Obligated Person hereunder for so long as such Transferee is an Obligated Person hereunder, to the same extent as if such Transferee were a party to this Disclosure Agreement (an "Assignment"). The Transferor Obligated Person shall notify the District and the Dissemination

Agent in writing of any Transfer within five (5) Business Days of the occurrence thereof. Nothing herein shall be construed to relieve the Landowner from its obligations hereunder except to the extent a written Assignment from a Transferee is obtained and delivered to the Dissemination Agent and then only to the extent of such Assignment.

6. **Reporting of Listed Events.**

(a) This Section 6 shall govern the giving of notices of the occurrence of any of the following Listed Events:

(i) Principal and interest payment delinquencies;

(ii) Non-payment related defaults, if material;

(iii) Unscheduled draws on the Assessment Area Two Reserve Account reflecting financial difficulties;

(iv) Unscheduled draws on credit enhancements reflecting financial difficulties;∗

(v) Substitution of credit or liquidity providers, or their failure to perform;*

(vi) Adverse tax opinions, the issuance by the Internal Revenue Service of proposed or final determinations of taxability, Notices of Proposed Issue (IRS Form 5701-TEB) or other material notices or determinations with respect to the tax status of the Bonds, or other material events affecting the tax status of the Bonds;

(vii) Modifications to rights of Bond holders, if material;

(viii) Bond calls, if material, and tender offers;

(ix) Defeasances;

(x) Release, substitution, or sale of property securing repayment of the Bonds, if material;

(xi) Rating changes;*

(xii) Bankruptcy, insolvency, receivership or similar event of the Issuer or any Obligated Person (which is considered to occur when any of the following occur: the appointment of a receiver, fiscal agent or similar officer for the Issuer or any Obligated Person in a proceeding under the U.S. Bankruptcy Code or in any other proceeding under state or federal law in which a court or governmental authority has assumed jurisdiction over substantially all of the assets or business of the Issuer or any Obligated Person, or if such jurisdiction has been assumed by leaving the existing governing body and officials or officers in possession but subject

∗ Not applicable to the Bonds at their date of issuance.

to the supervision and orders of a court or governmental authority, or the entry of an order confirming a plan of reorganization, arrangement or liquidation by a court or governmental authority having supervision or jurisdiction over substantially all of the assets or business of the Issuer or any Obligated Person);

(xiii) Consummation of a merger, consolidation, or acquisition involving the Issuer or any Obligated Person or the sale of all or substantially all of the assets of the Issuer or any Obligated Person, other than in the ordinary course of business, the entry into a definitive agreement to undertake such an action or the termination of a definitive agreement relating to any such actions, other than pursuant to its terms, if material;

(xiv) Appointment of a successor or additional Trustee or the change of name of the Trustee, if material;

(xv) Incurrence of a Financial Obligation of the Issuer or Obligated Person, if material, or agreement to covenants, events of default, remedies, priority rights, or other similar terms of a Financial Obligation of the Issuer or Obligated Person, any of which affect security holders, if material;

(xvi) Default, event of acceleration, termination event, modification of terms, or other similar events under the terms of the Financial Obligation of the Issuer or Obligated Person, any of which reflect financial difficulties;

(xvii) Failure to provide (A) any Annual Report or Audited Financial Statements as required under this Disclosure Agreement that contains, in all material respects, the information required to be included therein under Section 4(a) of this Disclosure Agreement, or (B) any Quarterly Report that contains, in all material respects, the information required to be included therein under Section 5(b) of this Disclosure Agreement, which failure shall, in all cases, be deemed material under federal securities laws; and

(xviii) Any amendment to the accounting principles to be followed in preparing financial statements as required pursuant to Section 4(a)(ix) hereof.

(b) The Issuer shall give, or cause to be given, notice of the occurrence of any of the above subsection (a) Listed Events with respect to the Issuer to the Dissemination Agent in writing in sufficient time in order to allow the Dissemination Agent to file notice of the occurrence of such Listed Event in a timely manner not in excess of ten (10) Business Days after its occurrence, with the exception of the Listed Events described in Section 6(a)(xvii) and (xviii), which notice will be given in a timely manner. Such notice shall instruct the Dissemination Agent to report the occurrence pursuant to subsection (d) below. Such notice by the Issuer to the Dissemination Agent shall identify the Listed Event that has occurred, include the text of the disclosure that the Issuer desires to make, contain the written authorization of the Issuer for the Dissemination Agent to disseminate such information, and identify the date the Issuer desires for the Dissemination Agent to disseminate the information (provided that such date is in compliance within the filing dates provided within this Section 6(b)).

(c) Notwithstanding anything contained in Section 6(b) above, each Obligated Person other than the Issuer shall notify the Issuer and the Dissemination Agent of the occurrence

of a Listed Event described in subsections (a)(x), (xii), (xiii), (xv), (xvi), or (xvii) that has occurred with respect to such Obligated Person in compliance with the notification and filing requirements provided in Section 6(b).

(d) If the Dissemination Agent has been instructed by the Issuer to report the occurrence of a Listed Event, the Dissemination Agent shall immediately file a notice of such occurrence with each Repository.

7. **Termination of Disclosure Agreement**. This Disclosure Agreement shall terminate upon the defeasance, prior redemption or payment in full of all of the Bonds.

8. **Dissemination Agent**. Upon termination of the Dissemination Agent's services as Dissemination Agent, whether by notice of the Issuer or the Dissemination Agent, the Issuer agrees to appoint a successor Dissemination Agent or, alternatively, agrees to assume all responsibilities of Dissemination Agent under this Disclosure Agreement for the benefit of the Holders of the Bonds. If at any time there is not any other designated Dissemination Agent, the District shall be deemed to be the Dissemination Agent. The initial Dissemination Agent shall be Governmental Management Services – Central Florida, LLC. The acceptance of such designation is evidenced by the execution of this Disclosure Agreement by a duly authorized signatory of Governmental Management Services – Central Florida, LLC. Governmental Management Services – Central Florida, LLC, may terminate its role as Dissemination Agent at any time upon delivery of sixty (60) days prior written notice to the District and each Obligated Person. The District may terminate the agreement hereunder with the Dissemination Agent at any time upon delivery of sixty (60) days prior written notice to the Dissemination Agent and each Obligated Person.

9. **Amendment; Waiver**. Notwithstanding any other provision of this Disclosure Agreement, the Issuer and the Dissemination Agent may amend this Disclosure Agreement, and any provision of this Disclosure Agreement may be waived, if such amendment or waiver is supported by an opinion of counsel expert in federal securities laws, acceptable to the Issuer, to the effect that such amendment or waiver would not, in and of itself, cause the undertakings herein to violate the Rule if such amendment or waiver had been effective on the date hereof but taking into account any subsequent change in or official interpretation of the Rule.

Notwithstanding the above provisions of this Section 9, no amendment to the provisions of Section 5(b) hereof may be made without the consent of each Obligated Person, if any.

10. **Additional Information**. Nothing in this Disclosure Agreement shall be deemed to prevent the Issuer from disseminating any other information, using the means of dissemination set forth in this Disclosure Agreement or any other means of communication, or including any other information in any Annual Report or notice of occurrence of a Listed Event, in addition to that which is required by this Disclosure Agreement. If the Issuer chooses to include any information in any Annual Report or notice of occurrence of a Listed Event in addition to that which is specifically required by this Disclosure Agreement, the Issuer shall have no obligation under this Disclosure Agreement to update such information or include it in any future Annual Report or notice of occurrence of a Listed Event.

11. **Default**. In the event of a failure of the Issuer, the Disclosure Representative, any Obligated Person or the Dissemination Agent to comply with any provision of this Disclosure Agreement, the Trustee may (and, at the request of any Participating Underwriter or the Beneficial Owners of at least twenty-five percent (25%) aggregate principal amount of Outstanding Bonds and receipt of indemnity satisfactory to the Trustee, shall), or any beneficial owner of a Bond may take such actions as may be necessary and appropriate, including seeking mandamus or specific performance by court order, to cause the Issuer, the Disclosure Representative, any Obligated Person or a Dissemination Agent, as the case may be, to comply with its obligations under this Disclosure Agreement. A default under this Disclosure Agreement by any Obligated Person shall not be deemed a default by the Issuer hereunder and no default hereunder shall be deemed an Event of Default under the Indenture, and the sole remedy under this Disclosure Agreement in the event of any failure of the Issuer, the Disclosure Representative, any Obligated Person, or a Dissemination Agent, to comply with this Disclosure Agreement shall be an action to compel performance.

12. **Duties of Dissemination Agent**. The Dissemination Agent shall have only such duties as are specifically set forth in this Disclosure Agreement between the District, the Landowner and such Dissemination Agent. The Dissemination Agent shall have no obligation to notify any other party hereto of an event that may constitute a Listed Event. The District, each Obligated Person and the Disclosure Representative covenant that they will supply, in a timely fashion, any information reasonably requested by the Dissemination Agent that is necessary in order for the Dissemination Agent to carry out its duties under this Disclosure Agreement. The District, each Obligated Person and the Disclosure Representative acknowledge and agree that the information to be collected and disseminated by the Dissemination Agent will be provided by the District, Obligated Person(s), the Disclosure Representative and others. The Dissemination Agent's duties do not include authorship or production of any materials, and the Dissemination Agent shall have no responsibility hereunder for the content of the information provided to it by the District, any Obligated Person or the Disclosure Representative as thereafter disseminated by the Dissemination Agent. Any filings under this Disclosure Agreement made to the MSRB through EMMA shall be in an EMMA Compliant Format.

13. **Beneficiaries**. This Disclosure Agreement shall inure solely to the benefit of the Issuer, the Landowner, the Dissemination Agent, the Trustee, the Participating Underwriter and the Owners of the Bonds (the Dissemination Agent, the Trustee, Participating Underwriter and Owners of the Bonds being hereby deemed express third party beneficiaries of this Disclosure Agreement), and shall create no rights in any other person or entity.

14. **Tax Roll and Budget**. Upon the request of the Dissemination Agent, the Trustee or any Bondholder, the Issuer, through its District Manager, if applicable, agrees to provide such party with a certified copy of its most recent tax roll provided to the Hillsborough County Tax Collector and the Issuer's most recent adopted budget.

15. **Governing Law**. The laws of the State of Florida and Federal law shall govern this Disclosure Agreement and venue shall be any state or federal court having jurisdiction in Hillsborough County, Florida.

16. **Counterparts**. This Disclosure Agreement may be executed in several counterparts and each of which shall be considered an original and all of which shall constitute but one and the same instrument. A scanned copy of the signatures delivered in a PDF format may be relied upon as if the original had been received.

17. **Trustee Cooperation.** The Issuer represents that the Dissemination Agent is a bona fide agent of the Issuer and the Issuer instructs the Trustee to deliver to the Dissemination Agent at the expense of the Issuer, any information or reports readily available to and in the possession of the Trustee that the Issuer has a right to request from the Trustee to make the required reporting under this Disclosure Agreement which the Dissemination Agent requests in writing.

18. **Binding Effect.** This Disclosure Agreement shall be binding upon each party to this Disclosure Agreement and upon each successor and assignee of each party to this Disclosure Agreement and shall inure to the benefit of, and be enforceable by, each party to this Disclosure Agreement and each successor and assignee of each party to this Disclosure Agreement. Notwithstanding the foregoing, as to the Landowner or any assignee or successor thereto that becomes an Obligated Person pursuant to the terms of this Disclosure Agreement, only successors or assignees to such parties who are, by definition, Obligated Persons, shall be bound or benefited by this Disclosure Agreement.

[Signature Page Follows]

IN WITNESS WHEREOF, the undersigned has executed this Disclosure Agreement as of the date and year set forth above.

CYPRESS RIDGE COMMUNITY DEVELOPMENT DISTRICT, AS ISSUER AND OBLIGATED PERSON

[SEAL]

By: _____
Milton Andrade, Chairperson
Board of Supervisors

ATTEST:

By: _____
_____, Secretary

CLAYTON PROPERTIES GROUP, INC., AS OBLIGATED PERSON

By: _____
Name: _____
Title: _____

GOVERNMENTAL MANAGEMENT SERVICES – CENTRAL FLORIDA, LLC, and its successors and assigns, AS DISSEMINATION AGENT

By: _____
Name: _____
Title: _____

CONSENTED TO AND AGREED TO BY:

DISTRICT MANAGER

GOVERNMENTAL MANAGEMENT SERVICES – CENTRAL FLORIDA, LLC, AS DISTRICT MANAGER

By: _____
Name: _____
Title: _____

Acknowledged and agreed to for purposes of Sections 11, 13 and 17 only:

U.S. BANK TRUST COMPANY, NATIONAL ASSOCIATION, AS TRUSTEE

By: _____
Name: _____
Title: _____

EXHIBIT A

FORM OF NOTICE TO REPOSITORIES OF FAILURE TO FILE [ANNUAL REPORT] [AUDITED FINANCIAL STATEMENTS|[QUARTERLY REPORT]

Name of Issuer: Cypress Ridge Community Development District

Name of Bond Issue: $[_____] original aggregate principal amount of Special Assessment Bonds, Series 2026 (Assessment Area Two Project)

Obligated Person(s): Cypress Ridge Community Development District; _____.

Original Date of Issuance: [_____], 2026

CUSIP Numbers: _____

NOTICE IS HEREBY GIVEN that the [Issuer][Obligated Person] has not provided an [Annual Report] [Audited Financial Statements] [Quarterly Report] with respect to the above-named Bonds as required by [Section 3] [Section 5] of the Continuing Disclosure Agreement dated [_____], 2026, by and between the Issuer, the Landowner and the Dissemination Agent named therein. The [Issuer][Obligated Person] has advised the undersigned that it anticipates that the [Annual Report] [Audited Financial Statements] [Quarterly Report] will be filed by _____, 20____.

Dated: _____

_____, as Dissemination Agent

By: _____
Name: _____
Title: _____

cc: Issuer
Trustee

SCHEDULE A

FORM OF DISTRICT'S ANNUAL REPORT (Due 3/31)

1. Fund Balances

Combined Trust Estate Assets	**Quarter Ended – 9/30**
Acquisition and Construction Fund	
Revenue Fund	
Reserve Fund	
Prepayment Fund	
Other	
Total Bonds Outstanding	
TOTAL	

2. Assessment Certification and Collection Information

1. For the Current District Fiscal Year – Manner in which Assessments are collected (On Roll vs. Off Roll)

	$ Certified
On Roll	$_____
Off Roll	$_____
TOTAL	$_____

2. Attach to Report the following:

A. On Roll – Copy of certified assessment roll for the District's current Fiscal Year

B. Off Roll – List of folios for all off roll Assessments, together with annual Assessment assigned to each folio

3. For the most recent prior Fiscal Year, provide the levy and collection information

Total Levy	**$ Levied**	**$ Collected**
On Roll	$_____	$_____
Off Roll	$_____	$_____
TOTAL		

4. If available, the amount of delinquencies in the Assessment Area greater than one hundred fifty (150) days, and, in the event that delinquencies amount to more than ten percent (10%) of the amount of the Assessments due in any year, a list of delinquent property owners

5. If available, the amount of tax certificates sold for lands within the Assessment Area, if any, and the balance, if any, remaining for sale from the most recent Fiscal Year

6. The amount of principal and interest to be paid on the Bonds in the current Fiscal Year

APPENDIX F

DISTRICT'S FINANCIAL STATEMENTS

[THIS PAGE INTENTIONALLY LEFT BLANK]

CYPRESS RIDGE COMMUNITY DEVELOPMENT DISTRICT

FINANCIAL STATEMENTS

September 30, 2025

CYPRESS RIDGE COMMUNITY DEVELOPMENT DISTRICT
FINANCIAL STATEMENTS
September 30, 2025

CONTENTS

	PAGE
Independent Auditors' Report	1-3
Management's Discussion and Analysis	4-8
Government-wide Financial Statements:	
Statement of Net Position	9
Statement of Activities	10
Fund Financial Statements:	
Balance Sheet – General Fund	11
Reconciliation of Total Governmental Fund Balances to Net Position of Governmental Activities	12
Statement of Revenues, Expenditures and Changes in Fund Balances – General Fund	13
Reconciliation of Statement of Revenues, Expenditures and Changes in Fund Balances of Governmental Funds to the Statement of Activities	14
Notes to the Financial Statements	15-25
Required Supplementary Information	
Statement of Revenues and Expenditures – Budget and Actual – General Fund	26
Notes to Required Supplementary Information	27
Independent Auditor's Report on Internal Control Over Financial Reporting and on Compliance and Other Matters Based on an Audit of Financial Statements Performed in Accordance with *Government Auditing Standards*	28-29
Independent Auditor's Report on Compliance With the Requirements of Section 218.415, Florida Statutes, Required by Rule 10.556(10) of the Auditor General of the State of Florida	30
Auditor's Management Letter Required by Chapter 10.550, *Florida Statutes*	31-33

INDEPENDENT AUDITORS' REPORT

To the Board of Supervisors
Cypress Ridge Community Development District
Hillsborough County, Florida

Opinions

We have audited the accompanying financial statements of the governmental activities and each major fund of Cypress Ridge Community Development District, Hillsborough County, Florida ("District") as of and for the year ended September 30, 2025, and the related notes to the financial statements, which collectively comprise the District's basic financial statements as listed in the table of contents.

In our opinion, the financial statements referred to above present fairly, in all material respects, the respective financial position of the governmental activities and each major fund of the District as of September 30, 2025, and the respective changes in financial position for the year then ended in accordance with accounting principles generally accepted in the United States of America.

Basis for Opinions

We conducted our audit in accordance with auditing standards generally accepted in the United States of America Our responsibilities under those standards are further described in the Auditor's Responsibilities for the Audit of the Financial Statements section of our report. We are required to be independent of the District and to meet our other ethical responsibilities, in accordance with the relevant ethical requirements relating to our audit. We believe that the audit evidence we have obtained is sufficient and appropriate to provide a basis for our audit opinions.

Responsibilities of Management for the Financial Statements

Management is responsible for the preparation and fair presentation of the financial statements in accordance with accounting principles generally accepted in the United States of America, and for the design, implementation, and maintenance of internal control relevant to the preparation and fair presentation of financial statements that are free from material misstatement, whether due to fraud or error.

In preparing the financial statements, management is required to evaluate whether there are conditions or events, considered in the aggregate, that raise substantial doubt about the District's ability to continue as a going concern for twelve months beyond the financial statement date, including any currently known information that may raise substantial doubt shortly thereafter.

Auditor's Responsibilities for the Audit of the Financial Statements

Our objectives are to obtain reasonable assurance about whether the financial statements as a whole are free from material misstatement, whether due to fraud or error, and to issue an auditor's report that includes our opinions.

Reasonable assurance is a high level of assurance but is not absolute assurance and therefore is not a guarantee that an audit conducted in accordance with generally accepted auditing standards will always detect a material misstatement when it exists. The risk of not detecting a material misstatement resulting from fraud is higher than for one resulting from error, as fraud may involve collusion, forgery, intentional omissions, misrepresentations, or the override of internal control. Misstatements are considered material if there is a substantial likelihood that, individually or in the aggregate, they would influence the judgment made by a reasonable user based on the financial statements.

In performing an audit in accordance with generally accepted auditing standards, we:

- Exercise professional judgment and maintain professional skepticism throughout the audit.
- Identify and assess the risks of material misstatement of the financial statements, whether due to fraud or error, and design and perform audit procedures responsive to those risks. Such procedures include examining, on a test basis, evidence regarding the amounts and disclosures in the financial statements.
- Obtain an understanding of internal control relevant to the audit in order to design audit procedures that are appropriate in the circumstances, but not for the purpose of expressing an opinion on the effectiveness of the District's internal control. Accordingly, no such opinion is expressed.
- Evaluate the appropriateness of accounting policies used and the reasonableness of significant accounting estimates made by management, as well as evaluate the overall presentation of the financial statements.
- Conclude whether, in our judgment, there are conditions or events, considered in the aggregate, that raise substantial doubt about the District's ability to continue as a going concern for a reasonable period of time.

We are required to communicate with those charged with governance regarding, among other matters, the planned scope and timing of the audit, significant audit findings, and certain internal control-related matters that we identified during the audit.

Required Supplementary Information

Accounting principles generally accepted in the United States of America require that the management's discussion and analysis and budgetary comparison information be presented to supplement the basic financial statements. Such information is the responsibility of management and, although not a part of the basic financial statements, is required by the Governmental Accounting Standards Board, who considers it to be an essential part of financial reporting for placing the basic financial statements in an appropriate operational, economic, or historical context. We have applied certain limited procedures to the required supplementary information in accordance with auditing standards generally accepted in the United States of America, which consisted of inquiries of management about the methods of preparing the information and comparing the information for consistency with management's responses to our inquiries, the basic financial statements, and other knowledge we obtained during our audit of the basic financial statements. We do not express an opinion or provide any assurance on the information because the limited procedures do not provide us with sufficient evidence to express an opinion or provide any assurance.

Other Reporting Required by Government Auditing Standards

In accordance with Government Auditing Standards, we have also issued our report dated April 30, 2026, on our consideration of the Cypress Ridge Community Development District's internal control over financial reporting and on our tests of its compliance with certain provisions of laws, rules, regulations, contracts, and grant agreements and other matters. The purpose of that report is solely to describe the scope of our testing of internal control over financial reporting and compliance and the results of that testing, and not to provide an opinion on the effectiveness of the internal control over financial reporting or on compliance. That report is an integral part of an audit performed in accordance with Government Auditing Standards in considering the District's internal control over financial reporting and compliance.

Report on Other Legal and Regulatory Requirements

We have also issued our report dated April 30, 2026 on our consideration of the District's compliance with requirements of Section 218.415, Florida Statutes, as required by Rule 10.556(10) of the Auditor General of the State of Florida. The purpose of that report is to provide an opinion based on our examination conducted in accordance with attestation Standards established by the American Institute of Certified Public Accountants.

DiBartolomeo, McBee, Hartley & Barnes

DiBartolomeo, McBee, Hartley & Barnes, P.A.
Fort Pierce, Florida
April 30, 2026

CYPRESS RIDGE COMMUNITY DEVELOPMENT DISTRICT

MANAGEMENT'S DISCUSSION AND ANALYSIS

September 30, 2025

Our discussion and analysis of Cypress Ridge Community Development District, Hillsborough County, Florida ("District") financial performance provides an overview of the District's financial activities for the fiscal year ended September 30, 2025. Please read it in conjunction with the District's Independent Auditor's Report, basic financial statements, accompanying notes and supplementary information to the basic financial statements.

FINANCIAL HIGHLIGHTS

- The assets of the District exceeded its liabilities at the close of the most recent fiscal year resulting in a net position balance of $18,714,815.

- The District's total net position increased $7,709,469. The key components of the District's net position and change in net position are reflected in the table in the government-wide financial analysis section.

- At September 30, 2025, the District's governmental funds reported combined ending fund balances of $1,739,981. A portion of fund balance is non-spendable for prepaid items, restricted for debt service, assigned for operating reserves and capital reserves and the remainder is unassigned fund balance which is available for spending at the District's discretion.

OVERVIEW OF FINANCIAL STATEMENTS

This discussion and analysis is intended to serve as the introduction to the District's financial statements. The District's basic financial statements are comprised of three components: 1) government-wide financial statements, 2) fund financial statements, and 3) notes to the financial statements. This report also contains other supplementary information in addition to the basic financial statements themselves.

Government-Wide Financial Statements

The government-wide financial statements are designed to provide readers with a broad overview of the District's finances, in a manner similar to a private-sector business.

The statement of net position presents information on all the District's assets and liabilities, with the difference between the two reported as net position. Over time, increases or decreases in net position may serve as a useful indicator of whether the financial position of the District is improving or deteriorating.

The statement of activities presents information showing how the government's net position changed during the most recent fiscal year. All changes in net position are reported as soon as the underlying event giving rise to the change occurs, regardless of the timing of related cash flows. Thus, revenues and expenses are reported in this statement for some items that will only result in cash flows in future fiscal periods.

The government-wide financial statements include all governmental activities that are principally supported by developer contributions. The District does not have any business-type activities. The governmental activities of the District include the general government (management) and maintenance and operations.

Fund Financial Statements

A fund is a grouping of related accounts that is used to maintain control over resources that have been segregated for specific activities or objectives. The District, like other state and local governments, uses fund accounting to ensure and demonstrate compliance with finance-related legal requirements. The District has one fund category: governmental funds.

Governmental Funds

Governmental funds are used to account for essentially the same functions reported as governmental activities in the government-wide financial statements. However, unlike the government-wide financial statements, governmental fund financial statements focus on near-term inflows and outflows of spendable resources, as well as on balances of spendable resources available at the end of the fiscal year. Such information may be useful in evaluating a District's near-term financing requirements.

Because the focus of governmental funds is narrower than that of the government-wide financial statements, it is useful to compare the information presented for governmental funds with similar information presented for governmental activities in the government-wide financial statements. By doing so, readers may better understand the long-term impact of the District's near-term financing decisions.

Both the governmental fund balance sheet and the governmental fund statement of revenues, expenditures, and changes in fund balance provide a reconciliation to facilitate this comparison between governmental funds and governmental activities.

The District maintains three individual governmental funds for external reporting. Information is presented in the governmental fund balance sheet and the governmental fund statement of revenues, expenditures, and changes in fund balances for the general fund, debt service fund and capital projects fund. All funds are major funds. The District adopts an annual appropriated budget for its general fund. A budgetary comparison schedule has been provided for the general fund to demonstrate compliance with the budget.

Notes to the Financial Statements

The notes provide additional information that is essential to a full understanding of the data provided in the government-wide and fund financial statements.

GOVERNMENT WIDE FINANCIAL ANALYSIS

As noted earlier, net position may serve over time as a useful indicator of an entity's financial position. In the case of the District, assets exceeded liabilities at the close of the most recent fiscal year. A portion of the District's net position reflects its investment in capital assets (e.g. land, land improvements and infrastructure). These assets are used to provide services to residents; consequently, these assets are not available for future spending. The balance of unrestricted net position may be used to meet the District's obligations.

Key components of net position were as follows:

Statement of Net Position

	2025	2024
Current assets	$ 2,003,205	$ 1,539,926
Capital assets	28,928,360	23,706,400
Total assets	30,931,565	25,246,326
Current liabilities	726,784	1,692,259
Long-term liabilities	11,489,966	12,548,721
Total liabilities	12,216,750	14,240,980
Net position		
Net invested in capital assets	17,011,616	9,787,015
Restricted for debt service	1,311,782	1,085,127
Restricted for capital projects	389,307	125,787
Unrestricted	2,110	7,417
Total net position	$18,714,815	$ 11,005,346

The District's net position increased during the most recent fiscal year. The majority of the change represents the degree to which the program revenues exceeded ongoing cost of operations.

Key elements of the District's change in net position are reflected in the following table:

Change in Net Position

	2025	2024
Program revenues	$ 8,649,416	$11,688,886
General revenues	-	85,233
Total revenues	8,649,416	11,774,119
Expenses		
General government	94,049	68,582
Maintenance and operations	131,659	6,000
Interest on long-term debt	714,239	387,432
Cost of issuance	-	1,500
Total expenses	939,947	463,514
Change in net position	7,709,469	11,310,605
Net position - beginning of year	11,005,346	(305,259)
Net position - end of year	$18,714,815	$11,005,346

As noted above and in the statement of activities, the cost of all governmental activities during the fiscal year ended September 30, 2025 was $939,947, which consisted of interest on long term debt and costs associated with constructed and maintaining certain capital improvements. The costs of the District's activities were funded by developer contributions and assessments.

GENERAL BUDGETING HIGHLIGHTS

An operating budget was adopted and maintained by the governing board for the District pursuant to the requirements of Florida Statutes. The budget is adopted using the same basis of accounting that is used in preparation of the fund financial statements. The legal level of budgetary control, the level at which expenditures may not exceed budget, is in the aggregate. Any budget amendments that increase the aggregate budgeted appropriations must be approved by the Board of Supervisors. Actual general fund expenditures did not exceed appropriations for the fiscal year ended September 30, 2025.

The variance between budgeted and actual general fund revenues is considered significant. The actual general fund expenditures for the current fiscal year were lower than the budgeted amounts due primarily to anticipated costs which were not incurred in the current fiscal year.

CAPITAL ASSETS AND DEBT ADMINISTRATION

Capital Assets

At September 30, 2025, the District had $28,928,360 invested in construction in process. Construction in process has not completed as of September 30, 2025 and therefore is not depreciated to date. More detailed information about the District's capital assets is presented in the notes of the financial statements.

Capital Debt

At September 30, 2025, the District had $11,674,966 in Bonds outstanding for its governmental activities. More detailed information about the District's capital debt is presented in the accompanying notes to the financial statements.

ECONOMIC FACTORS, NEXT YEAR'S BUDGET AND OTHER INFORMATION

For the fiscal year 2026, the District anticipates that the cost of general operations will remain fairly constant. In connection with the District's future infrastructure maintenance and replacement plan, the District Board has included in the budget, an estimate of those anticipated future costs and has assigned a portion of current available resources for that purpose.

CONTACTING THE DISTRICT'S FINANCIAL MANAGEMENT

This financial report is designed to provide our citizens, land owners, customers, investors and creditors with a general overview of the District's finances and to demonstrate the District's accountability for the financial resources it manages and the stewardship of the facilities it maintains. If you have questions about this report or need additional financial information, contact Cypress Ridge Community Development District's Finance Department at 218 E. Livingston Street, Orlando Florida 32801.

CYPRESS RIDGE COMMUNITY DEVELOPMENT DISTRICT
STATEMENT OF NET POSITION
September 30, 2025

	GOVERNMENTAL ACTIVITIES
ASSETS	
Cash and cash equivalents	$ 15,433
Prepaid items	8,123
Due from developer	386,114
Restricted assets:	
Investments	1,593,535
Capital assets:	
Non-depreciable	28,928,360
TOTAL ASSETS	$ 30,931,565
LIABILITIES	
Accounts payable	$ 21,446
Accrued interest payable	278,560
Retainage payable	241,778
Bonds payable, due within one year	185,000
Bonds payable, due in more than one year	11,489,966
TOTAL LIABILITIES	12,216,750
NET POSITION	
Net investment in capital assets	17,011,616
Restricted for:	
Debt service	1,311,782
Captial Projects	389,307
Unrestricted	2,110
TOTAL NET POSITION	$ 18,714,815

The accompanying notes are an integral part of this financial statement

CYPRESS RIDGE COMMUNITY DEVELOPMENT DISTRICT

STATEMENT OF ACTIVITIES

Year Ended September 30, 2025

Functions/Programs	Expenses	Program Revenues: Charges for Services	Program Revenues: Operating Grants and Contributions	Program Revenues: Capital Grants and Contributions	Net (Expense) Revenues and Changes in Net Position: Governmental Activities
Governmental activities					
General government	$ 94,049	$ -	$ 220,000	$ -	$ 125,951
Maintenance and operations	131,659	-	-	5,975,207	5,843,548
Interest on long-term debt	714,239	2,407,498	46,711	-	1,739,970
Total governmental activities	$ 939,947	$ 2,407,498	$ 266,711	$ 5,975,207	7,709,469
		Change in net position			7,709,469
		Net position - October 1, 2024			11,005,346
		Net position - September 30, 2025			$ 18,714,815

The accompanying notes are an integral part of this financial statement

CYPRESS RIDGE COMMUNITY DEVELOPMENT DISTRICT

BALANCE SHEET – GOVERNMENTAL FUNDS

September 30, 2025

	MAJOR FUNDS			TOTAL
	GENERAL	DEBT SERVICE	CAPITAL PROJECTS	GOVERNMENTAL FUNDS
ASSETS				
Cash and cash equivalents	$ 15,433	$ -	$ -	$ 15,433
Investments	-	1,590,342	3,193	1,593,535
Prepaid items	8,123	-	-	8,123
Due from developer	-	-	386,114	386,114
TOTAL ASSETS	$ 23,556	$ 1,590,342	$ 389,307	$ 2,003,205
LIABILITIES AND FUND BALANCES				
LIABILITIES				
Accounts payable	$ 21,446	$ -	$ -	$ 21,446
Retainage payable	-	-	241,778	241,778
TOTAL LIABILITIES	21,446	-	241,778	263,224
FUND BALANCES				
Nonspendable:				
Prepaid items	8,123	-	-	8,123
Restricted for:				
Debt service	-	1,590,342	-	1,590,342
Capital projects	-	-	147,529	147,529
Unassigned	(6,013)	-	-	(6,013)
TOTAL FUND BALANCES	2,110	1,590,342	147,529	1,739,981
TOTAL LIABILITIES AND FUND BALANCES	$ 23,556	$ 1,590,342	$ 389,307	$ 2,003,205

The accompanying notes are an integral part of this financial statement

CYPRESS RIDGE COMMUNITY DEVELOPMENT DISTRICT
RECONCILIATION OF TOTAL GOVERNMENTAL FUND BALANCES
TO NET POSITION OF GOVERNMENTAL ACTIVITIES
September 30, 2025

Total Governmental Fund Balances in the Balance Sheet	$ 1,739,981
Capital asset used in governmental activities are not financial resources and therefore are not reported in the governmental funds:	
Governmental capital assets	28,928,360
Certain liabilities are not due and payable in the current period and therefore are not reported in the funds:	
Accrued interest payable	(278,560)
Original issue discount	85,034
Governmental bonds payable	(11,760,000)
Net Position of Governmental Activities	$ 18,714,815

The accompanying notes are an integral part of this financial statement

CYPRESS RIDGE COMMUNITY DEVELOPMENT DISTRICT

STATEMENT OF REVENUES, EXPENDITURES AND CHANGES
IN FUND BALANCES – GOVERNMENTAL FUNDS
Year Ended September 30, 2025

	MAJOR FUNDS			TOTAL
	GENERAL	DEBT SERVICE	CAPITAL PROJECTS	GOVERNMENTAL FUNDS
REVENUES				
Developer contributions	$ 220,000	$ -	$ 5,972,102	$ 6,192,102
Assessments	-	2,407,498	-	2,407,498
Investment earnings	-	46,711	3,105	49,816
TOTAL REVENUES	220,000	2,454,209	5,975,207	8,649,416
EXPENDITURES				
Current				
General government	93,648	-	401	94,049
Maintenance and operations	131,659	-	-	131,659
Capital outlay	-	-	5,221,960	5,221,960
Debt				
Principal	-	1,060,000	-	1,060,000
Interest expense	-	737,461	-	737,461
TOTAL EXPENDITURES	225,307	1,797,461	5,222,361	7,245,129
EXCESS REVENUES OVER (UNDER) EXPENDITURES	(5,307)	656,748	752,846	1,404,287
OTHER SOURCES (USES)				
Transfers in (out)	-	(454,559)	454,559	-
TOTAL OTHER SOURCES (USES)	-	(454,559)	454,559	-
EXCESS REVENUES OVER (UNDER) EXPENDITURES AND OTHER SOURCES (USES)	(5,307)	202,189	1,207,405	1,404,287
FUND BALANCE				
Beginning of year	7,417	1,388,153	(1,059,876)	335,694
End of year	$ 2,110	$1,590,342	$ 147,529	$ 1,739,981

The accompanying notes are an integral part of this financial statement

CYPRESS RIDGE COMMUNITY DEVELOPMENT DISTRICT
RECONCILIATION OF THE STATEMENT OF REVENUES, EXPENDITURES AND CHANGES IN FUND BALANCES OF GOVERNMENTAL FUNDS TO THE STATEMENT OF ACTIVITIES
Year Ended September 30, 2025

Net Change in Fund Balances - Total Governmental Funds	$ 1,404,287
Amount reported for governmental activities in the Statement of Activities are different because:	
Governmental funds report capital outlays as expenditures. However, in the Statement of Activities, the costs of those assets are depreciated over their estimated useful lives:	
Capital outlay	5,221,960
Repayment of long-term liabilities are reported as expenditures in the governmental fund financial statements, but such repayments reduce liabilities in the Statement of Net Position and are eliminated in the Statement of Activities:	
Payments on long-term debt	1,060,000
Certain items reported in the Statement of Activities do not require the use of current financial resources and therefore are not reported expenditures in the governmental funds:	
Change in accrued interest payable	24,467
Provision for amortization of bond discount	(1,245)
Change in Net Position of Governmental Activities	$ 7,709,469

The accompanying notes are an integral part of this financial statement

NOTE A- NATURE OF ORGANIZATION AND REPORTING ENTITY

Cypress Ridge Community Development District ("District") was created by Ordinance No. 21-13 of the Board of County Commissioners of Hillsborough County, Florida, on April 13, 2021, effective April 15, 2021 pursuant to the Uniform Community Development District Act of 1980, otherwise known as Chapter 190, Florida Statutes. The Act provides among other things, the power to manage basic services for community development, power to borrow money and issue bonds, and to levy and assess non-ad valorem assessments for the financing and delivery of capital infrastructure.

The District was established for the purposes of financing and managing the acquisition, construction, maintenance and operation of a portion of the infrastructure necessary for community development within the District.

The District is governed by the Board of Supervisors ("Board"), which is composed of five members. The majority of the Board members are affiliated with the developer. The Supervisors are elected on an at large basis by the property owners within the District. The Board of Supervisors of the District exercise all powers granted to the District pursuant to Chapter 190, Florida Statutes.

The Board has the responsibility for:

1. Assessing and levying assessments.
2. Approving budgets.
3. Exercising control over facilities and properties.
4. Controlling the use of funds generated by the District.
5. Approving the hiring and firing of key personnel.
6. Financing Improvements.

The financial statements were prepared in accordance with Governmental Accounting Standards Board ("GASB") Statements. Under the provisions of those standards, the financial reporting entity consists of the primary government, organizations for which the District Board of Supervisors is considered to be financially accountable, and other organizations for which the nature and significance of their relationship with the District are such that, if excluded, the financial statements of the District would be considered incomplete or misleading. There are no entities considered to be component units of the District; therefore, the financial statements include only the operations of the District.

NOTE B - SUMMARY OF SIGNIFICANT ACCOUNTING POLICIES

Government-Wide and Fund Financial Statements

The basic financial statements include both government-wide and fund financial statements. The government-wide financial statements (i.e., the statement of net position and the statement of activities) report information on all of the non-fiduciary activities of the primary government. For the most part, the effect of interfund activity has been removed from these statements.

NOTE B - SUMMARY OF SIGNIFICANT ACCOUNTING POLICIES (CONTINUED)

Government-Wide and Fund Financial Statements (continued)

The statement of activities demonstrates the degree to which the direct expenses of a given function or segment is offset by program revenues. Direct expenses are those that are clearly identifiable with a specific function or segment. Program revenues include 1) charges to customers who purchase, use or directly benefit from goods, services or privileges provided by a given function or segment. Operating-type special assessments for maintenance and debt service are treated as charges for services and 2) grants and contributions that are restricted to meeting the operational or capital requirements of a particular function or segment. Other items not included among program revenues are reported instead as general revenues.

Measurement Focus, Basis of Accounting and Financial Statement Presentation

The government-wide financial statements are reported using the economic resources measurement focus and the accrual basis of accounting. Revenues are recorded when earned and expenses are recorded when a liability is incurred, regardless of the timing of related cash flows. Assessments are recognized as revenues in the year for which they are levied. Grants and similar items are to be recognized as revenue as soon as all eligibility requirements imposed by the provider have been met.

Governmental fund financial statements are reported using the economic financial resources measurement focus and the modified accrual basis of accounting. Revenues are recognized as soon as they are both measurable and available. Revenues are considered to be available when they are collectible within the current period or soon enough thereafter to pay liabilities of the current period. For this purpose, the government considers revenues to be available if they are collected within 60 days of the end of the current fiscal period.

Expenditures are recorded when a liability is incurred, as under accrual accounting.

Assessments

Assessments are non-ad valorem assessments on benefited lands within the District. Assessments are levied to pay for the operations and maintenance of the District. The fiscal year for which annual assessments are levied begins on October 1 with discounts available for payments through February 28 and become delinquent on April 1. The District has not levied non-ad valorem assessments for operations and maintenance at this time, funding to date has been provided through developer contributions.

When present, assessments and interest associated with the current fiscal period are considered to be susceptible to accrual and so have been recognized as revenues of the current fiscal period. The portion of assessments receivable due within the current fiscal period, if any, is considered to be susceptible to accrual as revenue of the current period. All other revenue items are considered to be measurable and available only when cash is received by the government.

NOTE B - SUMMARY OF SIGNIFICANT ACCOUNTING POLICIES (CONTINUED)

Measurement Focus, Basis of Accounting and Financial Statement Presentation (continued)

The District reports the following major governmental fund:

General Fund

The general fund is the general operating fund of the District. It is used to account for all financial resources except those required to be accounted for in another fund.

When both restricted and unrestricted resources are available for use, it is the government's policy to use restricted resources first for qualifying expenditures, then unrestricted resources as they are needed.

Debt Service Fund

The debt service fund is used to account for the accumulation of resources for the annual payment of principal and interest of long-term debt.

Capital Projects Fund

The capital projects fund accounts for the financial resources to be used for the acquisition or construction of major infrastructure within the District.

Assets, Liabilities and Net Position or Equity

Restricted Assets

These assets represent cash and investments set aside pursuant to contractual restrictions.

Deposits and Investments

The District's cash and cash equivalents are considered to be cash on hand and demand deposits (interest and non-interest bearing).

The District has elected to proceed under the Alternative Investment Guidelines as set forth in Section 218.415 (17) Florida Statutes. The District may invest any surplus public funds in the following:

a) The Local Government Surplus Trust Funds, or any intergovernmental investment pool authorized pursuant to the Florida Interlocal Cooperation Act;
b) Securities and Exchange Commission registered money market funds with the highest credit quality rating from a nationally recognized rating agency;
c) Interest bearing time deposits or savings accounts in qualified public depositories;
d) Direct obligations of the U.S. Treasury.

NOTE B - SUMMARY OF SIGNIFICANT ACCOUNTING POLICIES (CONTINUED)

Assets, Liabilities and Net Position or Equity (continued)

Securities listed in paragraph c and d shall be invested to provide sufficient liquidity to pay obligations as they come due. In addition, surplus funds may be deposited into certificates of deposit which are insured.

The District records all interest revenue related to investment activities in the respective funds and reports investments at fair value.

Prepaid Items

Certain payments to vendors reflect costs applicable to future accounting periods and are recorded as prepaid items in both government-wide and fund financial statements.

Capital Assets

Capital assets, which include property, plant and equipment, and infrastructure assets (e.g., roads, sidewalks and similar items) are reported in the government activities columns in the government-wide financial statements. Capital assets are defined by the government as assets with an initial, individual cost of more than $5,000 (amount not rounded) and an estimated useful life in excess of one year. Such assets are recorded at historical cost or estimated historical cost if purchased or constructed. Donated capital assets are recorded at estimated fair market value at the date of donation.

The costs of normal maintenance and repairs that do not add to the value of the asset or materially extend assets lives are not capitalized. Major outlays for capital assets and improvements are capitalized as projects are constructed.

In the governmental fund financial statements, amounts incurred for the acquisition of capital assets are reported as fund expenditures. Depreciation expense is not reported in the governmental fund financial statements

Unearned Revenue

Governmental funds report unearned revenue in connection with resources that have been received, but not yet earned.

Long-Term Obligations

In the government-wide financial statements long-term debt and other long-term obligations are reported as liabilities in the statement of net position. Bond premiums and discounts are deferred and amortized over the life of the Bonds. Bonds payable are reported net of applicable premiums or discounts. Bond issuance costs are expensed when incurred.

NOTE B - SUMMARY OF SIGNIFICANT ACCOUNTING POLICIES (CONTINUED)

Assets, Liabilities and Net Position or Equity (continued)

Long-Term Obligations (continued)

In the fund financial statements, governmental fund types recognize premiums and discounts, as well as issuance costs, during the current period. The face amount of debt issued is reported as other financing sources. Premiums received on debt issuances are reported as other financing uses. Issuance costs, whether or not withheld from the actual debt proceeds received, are reported as debt service expenditures.

Deferred Outflows/Inflows of Resources

In addition to assets, the statement of financial position will sometimes report a separate section for deferred outflows of resources. This separate financial statement element, deferred outflows of resources, represents a consumption of net position that applies to a future period(s) and so will not be recognized as an outflow of resources (expense/expenditure) until then.

In addition to liabilities, the statement of financial position will sometimes report a separate section for deferred inflows of resources. This separate financial statement element, deferred inflows of resources, represents an acquisition of net position that applies to a future period(s) and so will not be recognized as an inflow of resources (revenue) until that time.

Fund Equity/Net Position

In the fund financial statements, governmental funds report non spendable and restricted fund balance for amounts that are not available for appropriation or are legally restricted by outside parties for use for a specific purpose. Assignments of fund balance represent tentative management plans that are subject to change.

Committed fund balance - Amounts that can be used only for the specific purposes determined by a formal action (resolution) of the Board of Supervisors. Commitments may be changed or lifted only by the Board of Supervisors taking the same formal action (resolution) that imposed the constraint originally. Resources accumulated pursuant to stabilization arrangements sometimes are reported in this category.

Assigned fund balance - Includes spendable fund balance amounts that are intended to be used for specific purposes that are neither considered restricted nor committed. The Board can assign fund balance as it does when appropriating fund balance to cover differences in estimated revenue and appropriations in the subsequent year's appropriated budget. Assignments are generally temporary and normally the same formal action need not be taken to remove the assignment.

NOTE B - SUMMARY OF SIGNIFICANT ACCOUNTING POLICIES (CONTINUED)

Assets, Liabilities and Net Position or Equity (continued)

Fund Equity/Net Position (continued)

The District first uses committed fund balance, followed by assigned fund balance and then unassigned fund balance when expenditures are incurred for purposes for which amounts in any of the unrestricted fund balance classifications could be used.

Net position is the difference between assets and deferred outflows of resources less liabilities and deferred inflows of resources. Net position in the government-wide financial statements are categorized as net investment in capital assets, restricted or unrestricted. Net investment in capital assets represents net position related to infrastructure and property, plant and equipment. Restricted net position represents the assets restricted by the District's Bond covenants or other contractual restrictions. Unrestricted net position consists of the net position not meeting the definition of either of the other two components.

Other Disclosures

Use of Estimates

The preparation of financial statements in conformity with generally accepted accounting principles requires management to make estimates and assumptions that affect the reported amounts of assets and liabilities, and disclosure of contingent assets and liabilities at the date of the financial statements, and the reported amounts of revenues and expenditures during the reporting period. Actual results could differ from those estimates.

NOTE C - BUDGETARY INFORMATION

The District is required to establish a budgetary system and an approved Annual Budget. Annual Budgets are adopted on a basis consistent with generally accepted accounting principles for the general fund. All annual appropriations lapse at fiscal year end.

The District follows these procedures in establishing the budgetary data reflected in the financial statements.

a) Each year the District Manager submits to the District Board a proposed operating budget for the fiscal year commencing the following October 1.
b) Public hearings are conducted to obtain public comments.
c) Prior to October 1, the budget is legally adopted by the District Board.
d) All budget changes must be approved by the District Board.
e) The budgets are adopted on a basis consistent with generally accepted accounting principles.
f) Unused appropriation for annually budgeted funds lapse at the end of the year.

NOTE D – DEPOSITS AND INVESTMENTS

Deposits

The District's cash balances, including certificates of deposit, were entirely covered by federal depository insurance or by a collateral pool pledged to the State Treasurer. Florida Statutes Chapter 280, "Florida Security for Public Deposits Act", requires all qualified depositories to deposit with the Treasurer or another banking institution eligible collateral equal to various percentages of the average daily balance for each month of all public deposits in excess of any applicable deposit insurance held. The percentage of eligible collateral (generally, U.S. Governmental and agency securities, state or local government debt, or corporate bonds) to public deposits is dependent upon the depository's financial history and its compliance with Chapter 280. In the event of a failure of a qualified public depository, the remaining public depositories would be responsible for covering any resulting losses.

Investments

The District's investments were held as follows at September 30, 2025:

Investment	Fair Value	Credit Risk	Maturities
US Bank Gcts 0490	$ 1,593,535	N/A	N/A
Total Investments	$ 1,593,535		

Custodial credit risk - For an investment, custodial credit risk is the risk that, in the event of the failure of the counterparty, the District will not be able to recover the value of the investments or collateral securities that are in the possession of an outside party. The District has no formal policy for custodial risk. The investments listed in the schedule above are not evidenced by securities that exist in physical or book entry form.

Credit risk - For investments, credit risk is generally the risk that an issuer of an investment will not fulfill its obligation to the holder of the investment. This is measured by the assignment of a rating by a nationally recognized statistical rating organization. Investment ratings by investment type are included in the preceding summary of investments.

Concentration risk - The District places no limit on the amount the District may invest in any one issuer.

Interest rate risk - The District does not have a formal policy that limits investment maturities as a means of managing exposure to fair value losses arising from increasing interest rates.

Fair Value Measurement - When applicable, the District measures and records its investments using fair value measurement guidelines established in accordance with GASB Statements. The framework for measuring fair value provides a fair value hierarchy that prioritizes the inputs to valuation techniques.

NOTE D – DEPOSITS AND INVESTMENTS (CONTINUED)

These guidelines recognize a three-tiered fair value hierarchy, in order of highest priority, as follows:

- Level 1: Investments whose values are based on unadjusted quoted prices for identical investments in active markets that the District has the ability to access;
- Level 2: Investments whose inputs - other than quoted market prices - are observable either directly or indirectly; and,
- Level 3: Investments whose inputs are unobservable.

The fair value measurement level within the fair value hierarchy is based on the lowest level of any input that is significant to the entire fair value measurement. Valuation techniques used should maximize the use of observable inputs and minimize the use of unobservable inputs.

Money market investments that have a maturity at the time of purchase of one year or less and are held by governments other than external investment pools should be measured at amortized cost. Accordingly, the District's investments have been reported at amortized cost above.

NOTE E – INTERFUND TRANSFERS

Interfund transfers for the fiscal year ended September 30, 2025 were as follows:

Fund	Transfer In	Transfer Out
Debt service	$ -	$ 454,559
Capital projects	454,559	-
Total	$ 454,559	$ 454,559

Transfers are used to move revenues and other financing sources from the fund where the collection occurs to the fund where funds have been reallocated for use. In the case of the District, transfers from the debt service fund to the capital projects fund were made in accordance with the Bond Indentures.

NOTE F - CAPITAL ASSETS

Capital asset activity for the fiscal year ended September 30, 2025 was as follows:

	Balance 10/01/2024	Increases	Decreases	Balance 09/30/2025
Governmental activities:				
Capital assets, not being depreciated:				
Construction in progress	$ 23,706,400	$ 5,221,960	$ -	$ 28,928,360
Total capital assets, not being depreciated	23,706,400	5,221,960	-	28,928,360
Governmental activities capital assets - net	$23,706,400	$ 5,221,960	$ -	$28,928,360

The District Capital Improvement Project ("CIP") is being built in phases. A portion of the project costs was expected to be financed with the proceeds from the issuance of Bonds with the remainder to be funded by the Developer and conveyed to the District. The infrastructure will include roadways, potable water and wastewater systems, and land improvements. Upon completion, certain infrastructure is to be conveyed to others for ownership and maintenance.

Developer contributions to the capital projects fund for the current fiscal year were $5,972,102, which includes a receivable of $386,114.

NOTE G – LONG-TERM LIABILITIES

$13,000,000 Special Assessment Bonds, Series 2023 – On August 30, 2023, the District issued $13,000,000 in Special Assessment Bonds, Series 2023. The Bonds were issued to finance the acquisition and construction of certain improvements for the benefit of the property within the District. The Bonds are payable May, 2053. The Bonds bear interest ranging from 4.9% to 5.92% payable semi-annually on the first day of each May and November. Principal is due serially each May 1, commencing May 2024.

The Series 2023 Bonds are subject to redemption at the option of the District prior to maturity. The Series 2023 Bonds are subject to extraordinary mandatory redemption prior to maturity in the manner determined by the Bond Registrar if certain events occurred as outlined in the Bond Indenture.

The Bond Indenture has certain restrictions and requirements relating principally to the use of proceeds to pay for the infrastructure improvements and the procedures to be followed by the District on assessments to property owners. The District agreed to levy special assessments in annual amounts adequate to provide payment of debt service and to meet the reserve requirements. The requirements have been met for the fiscal year ended September 30, 2025.

NOTE G – LONG-TERM LIABILITIES (CONTINUED)

The District is in compliance with those requirements of the Bond Indenture at September 30, 2025.

The following is a summary of activity in the long-term debt of the District for the year ended September 30, 2025:

	Balance 10/01/2024	Additions	Deletions	Balance 09/30/2025	Due Within One Year
Special Assessment Bonds, Series 2023	$ 12,820,000	$ -	$1,060,000	$ 11,760,000	$ 185,000
	12,820,000	-	1,060,000	11,760,000	185,000
Unamortized bond discount	(86,279)		(1,245)	(85,034)	-
	$ 12,733,721	$ -	$1,058,755	$ 11,674,966	$ 185,000

The annual requirements to amortize the principal and interest of bonded debt outstanding as of September 30, 2025 are as follows:

September 30,	Principal	Interest	Total
2026	$ 185,000	$ 670,000	$ 855,000
2027	190,000	660,981	850,981
2028	200,000	651,719	851,719
2029	210,000	641,969	851,969
2030	220,000	631,731	851,731
2031-2035	1,305,000	2,966,094	4,271,094
2036-2040	1,730,000	2,554,063	4,284,063
2041-2045	2,305,000	2,005,538	4,310,538
2046-2050	3,080,000	1,249,906	4,329,906
2051-2054	2,335,000	279,650	2,614,650
	$ 11,760,000	$ 12,311,651	$ 24,071,651

NOTE H – DEVELOPER TRANSACTIONS

The Developer has agreed to fund the general operations of the District. In connection with that agreement, Developer contributions to the general were $220,000. See Note F for other Developer transactions. In addition, assessments in the general and debt service funds include amounts on Developer owned lots.

The Developer has agreed to fund certain Bond costs and construction project costs during prior fiscal years. Such amounts are considered to be advances as the District is required to repay the Developer from Bond proceeds.

NOTE I - MANAGEMENT COMPANY

The District has contracted with a management company to perform services which include financial and accounting advisory services. Certain employees of the management company also serve as officers of the District. Under the agreement, the District compensates the management company for management, accounting, financial reporting, computer and other administrative costs.

NOTE J - RISK MANAGEMENT

The District is exposed to various risks of loss related to torts; theft of, damage to, and destruction of assets; errors and omissions; natural disasters; and environmental remediation. The District has obtained commercial insurance from independent third parties to mitigate the costs of these risks; coverage may not extend to all situations. Settled claims from these risks have not exceeded commercial insurance coverage over the past three years.

NOTE K – CONCENTRATION

The Districts activity is dependent upon the continued involvement of the Developer, the loss of which could have a material adverse effect on the District operations.

CYPRESS RIDGE COMMUNITY DEVELOPMENT DISTRICT
STATEMENT OF REVENUES AND EXPENDITURES
BUDGET AND ACTUAL – GENERAL FUND
Year Ended September 30, 2025

	* BUDGET	ACTUAL	VARIANCE WITH FINAL BUDGET POSITIVE (NEGATIVE)
REVENUES			
Developer contributions	$ 274,454	$ 220,000	$ (54,454)
TOTAL REVENUES	274,454	220,000	(54,454)
EXPENDITURES			
Current			
General government	139,454	93,648	45,806
Maintenance and operations	125,000	131,659	(6,659)
Culture and recreation	10,000	-	10,000
TOTAL EXPENDITURES	274,454	225,307	49,147
EXCESS OF REVENUES OVER (UNDER) EXPENDITURES	$ -	(5,307)	$ (5,307)
FUND BALANCES			
Beginning of year		7,417	
End of year		$ 2,110	

* Original and final budget.

The District is required to establish a budgetary system and an approved Annual Budget for the general fund. The District's budgeting process is based on estimates of cash receipts and cash expenditures which are approved by the Board. The budget approximates a basis consistent with accounting principles generally accepted in the United States of America (generally accepted accounting principles).

An operating budget was adopted and maintained by the governing board for the District pursuant to the requirements of Florida Statutes. The budget is adopted using the same basis of accounting that is used in preparation of the fund financial statements. The legal level of budgetary control, the level at which expenditures may not exceed budget, is in the aggregate. Any budget amendments that increase the aggregate budgeted appropriations must be approved by the Board of Supervisors, Actual general fund expenditures did not exceed appropriations for the fiscal year ended September 30, 2025.

The variance between budgeted and actual general fund revenues is considered significant. The actual general fund expenditures for the current fiscal year were lower than budgeted amounts due primarily to anticipated costs which were not incurred in the current fiscal year. The deficit was funded with prior year surplus.

INDEPENDENT AUDITOR'S REPORT ON INTERNAL CONTROL OVER FINANCIAL REPORTING AND ON COMPLIANCE AND OTHER MATTERS BASED ON AN AUDIT OF FINANCIAL STATEMENTS PERFORMED IN ACCORDANCE WITH *GOVERNMENT AUDITING STANDARDS*

To the Board of Directors
Cypress Ridge Community Development District
Hillsborough County, Florida

We have audited in accordance with the auditing standards generally accepted in the United States of America and the standards applicable to the financial audits contained in *Government Auditing Standards* issued by the Comptroller General of the United States, the financial statements of Cypress Ridge Community Development District, as of September 30, 2025 and for the year ended September 30, 2025, which collectively comprise the Cypress Ridge Community Development District's basic financial statements and have issued our report thereon dated April 30, 2026.

Report on Internal Control Over Financial Reporting

In planning and performing our audit, we considered the District's internal control over financial reporting (internal control) to determine the audit procedures that are appropriate in the circumstances for the purpose of expressing our opinions on the financial statements, but not for the purpose of expressing an opinion on the effectiveness of the District's internal control. Accordingly, we do not express an opinion on the effectiveness of the District's internal control over financial reporting.

A deficiency in internal control exists when the design or operation of a control does not allow management or employees, in the normal course of performing their assigned functions, to prevent or detect misstatements on a timely basis. A *material weakness* is a deficiency, or a combination of deficiencies, in internal control such that there is a reasonable possibility that a material misstatement of the entity's financial statements will not be prevented, or detected and corrected on a timely basis. A *significant deficiency* is a deficiency, or a combination of deficiencies, in internal control that is less severe than a material weakness, yet important enough to merit attention by those charged with governance.

Our consideration of internal control was for the limited purpose described in the first paragraph of this section and was not designed to identify all deficiencies in internal control that might be material weaknesses or, significant deficiencies. Given these limitations, during our audit we did not identify any deficiencies in internal control that we consider to be material weaknesses. However, material weaknesses may exist that have not been identified.

Report on Compliance and Other Matters

As part of obtaining reasonable assurance about whether the District's financial statements are free of material misstatement, we performed tests of its compliance with certain provisions of laws, regulations, contracts, and grant agreements, noncompliance with which could have a direct and material effect on the determination of financial statement amounts. However, providing an opinion on compliance with those provisions was not an objective of our audit, and accordingly, we do not express such an opinion. The results of our tests disclosed no instances of noncompliance or other matters that are required to be reported under *Government Auditing Standards*.

Purpose of this Report

This report is intended solely to describe the scope of our testing of internal control and compliance and the results of that testing, and not to provide an opinion on the effectiveness of the entity's internal control or on compliance. This report is an integral part of an audit performed in accordance with *Government Auditing Standards* in considering the entity's internal control and compliance. Accordingly, this communication is not suitable for any other purpose.

DiBartolomeo, McBee, Hartley & Barnes, P.A.
Fort Pierce, Florida
April 30, 2026

DMHB DiBARTOLOMEO, McBEE, HARTLEY & BARNES, P.A.
CERTIFIED PUBLIC ACCOUNTANTS

INDEPENDENT AUDITOR'S REPORT ON COMPLIANCE WITH THE REQUIREMENTS OF SECTION 218.415, FLORIDA STATUTES, REQUIRED BY RULE 10.556(10) OF THE AUDITOR GENERAL OF THE STATE OF FLORIDA

To the Board of Directors
Cypress Ridge Community Development District
Hillsborough County, Florida

We have examined Cypress Ridge Community Development District, Hillsborough County, Florida's ("District") compliance with the requirements of Section 218.415, Florida Statutes, in accordance with Rule 10.556(10) of the Auditor General of the State of Florida during the fiscal year ended September 30, 2025. Management is responsible for District's compliance with those requirements. Our responsibility is to express an opinion on District's compliance based on our examination.

Our examination was conducted in accordance with attestation standards established by the American Institute of Certified Public Accountants. Those standards require that we plan and perform the examination to obtain reasonable assurance about whether the District complied, in all material respects, with the specified requirements referenced in Section 218.415, Florida Statutes. An examination involves performing procedures to obtain evidence about whether the District complied with the specified requirements. The nature, timing, and extent of the procedures selected depend on our judgment, including an assessment of the risks of material noncompliance, whether due to fraud or error. We believe that the evidence we obtained is sufficient and appropriate to provide a reasonable basis for our opinion. Our examination does not provide a legal determination on the District's compliance with specified requirements.

We are required to be independent and to meet our other ethical responsibilities in accordance with relevant ethical requirements relating to the examination engagement.

In our opinion, the District complied, in all material respects, with the aforementioned requirements for the fiscal year ended September 30, 2025.

This report is intended solely for the information and use of the Legislative Auditing Committee, members of the Florida Senate and the Florida House of Representatives, the Florida Auditor General, management, and the Board of Supervisors of Cypress Ridge Community Development District, Hillsborough County, Florida and is not intended to be and should not be used by anyone other than these specified parties.

DiBartolomeo, McBee, Hartley & Barnes

DiBartolomeo, McBee Hartley & Barnes, P.A.
Fort Pierce, Florida
April 30, 2026

Management Letter

To the Board of Supervisors
Cypress Ridge Community Development District
Hillsborough County, Florida

Report on the Financial Statements

We have audited the financial statements of Cypress Ridge Community Development District as of and for the fiscal year ended September 30, 2025, and have issued our report thereon dated April 30, 2026

Auditor's Responsibility

We conducted our audit in accordance with auditing standards generally accepted in the United States of America; the standards applicable to financial audits contained in *Government Auditing Standards,* issued by the Comptroller General of the United States and Chapter 10.550, Rules of the Auditor General.

Other Reporting Requirements

We have issued our Independent Auditor's Report on Internal Control over Financial Reporting and Compliance and Other Matters Based on an Audit of the Financial Statements Performed in Accordance with *Government Auditing Standards;* and Independent Accountant's Report on an examination conducted in accordance with *AICPA Professional Standards*, Section 601, regarding compliance requirements in accordance with Chapter 10.550, Rules of the Auditor General. Disclosures in those reports and schedule, which are dated April 30, 2026, should be considered in conjunction with this management letter.

Prior Audit Findings

Section 10.554(1)(i)1., Rules of the Auditor General, requires that we determine whether or not corrective actions have been taken to address findings and recommendations made in the preceding annual financial audit report. There were no findings or recommendations made in the preceding annual financial report.

Official Title and Legal Authority

Section 10.554(1)(i)4., Rules of the Auditor General, requires that the name or official title and legal authority for the primary government and each component unit of the reporting entity be disclosed in this management letter, unless disclosed in the notes to the financial statements. Refer to Note A in the notes to the financial statements.

Financial Condition and Management

Section 10.554(1)(i)5.a. and 10.556(7), Rules of the Auditor General, require that we apply appropriate procedures and report the results of our determination as to whether or not Cypress Ridge Community Development District has met one or more of the conditions described in Section 218.503(1), Florida Statutes, and identification of the specific conditions met. In connection with our audit, we determined that the Cypress Ridge Community Development District did not meet any of the conditions described in Section 218.503(1), Florida Statutes.

Pursuant to Sections 10.554(1)(i)5.b. and 10.556(8), Rules of the Auditor General, we applied financial condition assessment procedures. It is management's responsibility to monitor the Cypress Ridge Community Development District's financial condition, and our financial condition assessment was based in part on representations made by management and the review of financial information provided by same.

Section 10.554(1)(i)2., Rules of the Auditor General, requires that we communicate any recommendations to improve financial management. In connection with our audit, we did not have any such recommendations.

Property Assessed Clean Energy (PACE) Programs

As required by Section 10.554(1)(i)6.a., Rules of the Auditor General, the District did not authorize a PACE program pursuant to Section 163.081 or Section 163.082, Florida Statutes, did not operate with in the District's geographical boundaries during the fiscal year under audit.

Specific Information

As required by Section 218.39(3)(c), Florida Statutes, and Section 10.554(1)(i)6, Rules of the Auditor General, the Cypress Ridge Community Development District reported:

a. The total number of District employees compensated in the last pay period of the District's fiscal year as N/A.

b. The total number of independent contractors to whom nonemployee compensation was paid in the last month of the District's fiscal year as 1.

c. All compensation earned by or awarded to employees, whether paid or accrued, regardless of contingency as N/A.

d. All compensation earned by or awarded to nonemployee independent contractors, whether paid or accrued, regardless of contingency as $170,391.

e. The District has construction projects with a total cost of $9,608,390 that is scheduled to begin on or after October 1 of the fiscal year being reported.

f. The District did not amend its final adopted budget under Section 189.016(6), Florida Statutes.

As required by Section 218.39(3)(c), Florida Statutes, and Section 10.554(1)(i)7, Rules of the Auditor General, the Cypress Ridge Community Development District reported:

a. The rate of non-ad valorem special assessments imposed by the District is $5,721 per residential unit.

b. The total amount of special assessments collected by or on behalf of the District as $2,407,498.

c. The total amount of outstanding bonds issued by the District as $11,760,000.

Additional Matters

Section 10.554(1)(i)3., Rules of the Auditor General, requires that we address noncompliance with provisions of contracts or grant agreements, or abuse, that have occurred, or are likely to have occurred, that have an effect on the financial statements that is less than material but which warrants the attention of those charged with governance. In connection with our audit, we did not have any such findings.

Purpose of this Letter

Our management letter is intended solely for the information and use of the Legislative Auditing Committee, members of the Florida Senate and the Florida House of Representatives, the Florida Auditor General, Federal and other granting agencies, the Board of Supervisors, and applicable management, and is not intended to be and should not be used by anyone other than these specified parties.

DiBartolomeo, McBee, Hartley & Barnes

DiBartolomeo, McBee, Hartley & Barnes, P.A.
Fort Pierce, Florida
April 30, 2026

[THIS PAGE INTENTIONALLY LEFT BLANK]

Cypress Ridge

Community Development District

Unaudited Financial Reporting

September 30, 2026

Table of Contents

1	Balance Sheet
2-3	General Fund
4	Debt Service - Series 2023
5	Capital Projects Fund
6-7	Month to Month
8	Long Term Debt Report
9	Assessment Receipt Schedule

Cypress Ridge

Community Development District

Combined Balance Sheet

September 30, 2026

	General Fund	Debt Service Fund	Capital Projects Fund	Total Governmental Fund
Assets:				
Operating Account	$ 46,049	$ -	$ -	$ 46,049
Due From Developer	-	-	10,605	10,605
Due from General Fund	-	(0)	-	(0)
Prepaid Items	15,367	-	-	15,367
Investments:		-	-	
Series 2023				
Reserve	-	304,581	-	304,581
Revenue	-	469,599	-	469,599
Interest	-	-	-	-
Prepayment	-	921,415	-	921,415
Construction	-	-	27	27
Total Assets	**$ 61,416**	**$ 1,695,595**	**$ 10,633**	**$ 1,767,644**
Liabilities:				
Accounts Payable	$ -	$ -	$ -	$ -
Accrued Expenses	3,215	-	-	3,215
Due To Debt Service	(0)	-	-	(0)
FICA Payable	306	-	-	306
Federal Witholding	150	-	-	150
Deferred Revenue	39,482	-	-	39,482
Total Liabilities	**$ 43,152**	**$ -**	**$ -**	**$ 43,152**
Fund Balances:				
Nonspendable:				
Deposits and Prepaid Items	$ 15,367	$ -	$ -	$ 15,367
Restricted for:				
Debt Service	-	1,695,595	-	1,695,595
Capital Projects	-	-	10,633	10,633
Unassigned	2,897	-	-	2,897
Total Fund Balances	**$ 18,264**	**$ 1,695,595**	**$ 10,633**	**$ 1,724,492**
Total Liabilities & Fund Balance	$ 61,416	$ 1,695,595	$ 10,633	$ 1,767,644

Cypress Ridge

Community Development District

General Fund

Statement of Revenues, Expenditures, and Changes in Fund Balance

For The Period Ending September 30, 2026

	Adopted Budget	Prorated Budget Thru 09/30/26	Actual Thru 09/30/26	Variance
Revenues				
Assessments- Tax Roll	$ 422,352	$ 422,352	$ 423,308	$ 956
Assessments- Direct	73,731	73,729	73,729	-
Miscellaneous Income	-	-	30	30
Total Revenues	**$ 496,083**	**$ 496,081**	**$ 497,067**	**$ 986**
Expenditures:				
General & Administrative:				
Supervisor Fees	$ 6,000	$ 6,000	$ 6,400	$ (400)
FICA Expense	459	459	490	(31)
Engineering	10,000	10,000	-	10,000
Attorney	15,000	15,000	20,110	(5,110)
Annual Audit	3,300	3,300	3,800	(500)
Assessment Administration	5,000	5,000	5,000	-
Arbitrage	900	900	-	900
Dissemination	5,250	5,250	5,250	-
Amortization Schedules	600	600	2,000	(1,400)
Disclosure Software	1,500	1,500	1,500	-
Trustee Fees	8,020	8,020	4,256	3,764
Management Fees	40,124	40,124	40,124	(0)
Information Technology	1,947	1,947	1,947	(0)
Website Maintenance	1,298	1,298	1,298	(0)
Postage & Delivery	600	600	993	(393)
Insurance	6,686	6,686	6,163	523
Copies	850	850	26	824
Legal Advertising	2,500	2,500	4,084	(1,584)
Contingency	2,500	2,500	1,810	690
Office Supplies	625	625	22	603
Dues, Licenses & Subscriptions	175	175	175	-
Total General & Administrative	**$ 113,333**	**$ 113,333**	**$ 105,447**	**$ 7,886**

Cypress Ridge

Community Development District

General Fund

Statement of Revenues, Expenditures, and Changes in Fund Balance

For The Period Ending September 30, 2026

	Adopted Budget	Prorated Budget Thru 09/30/26	Actual Thru 09/30/26	Variance
Operations & Maintenance				
Field Expenses				
Field Management	$ 15,000	$ 15,000	$ 15,000	$ -
Property Insurance	10,000	10,000	6,060	3,940
Landscape Maintenance	125,500	125,500	112,200	13,300
Landscape Replacement & Enhancements	5,000	5,000	6,725	(1,725)
Irrigation Repairs	2,500	2,500	10,263	(7,763)
Lake Maintenance	25,000	25,000	20,340	4,660
Electric	5,000	5,000	4,933	67
Streetlighting	95,000	95,000	92,592	2,408
General Field Contingency	10,000	10,000	12,070	(2,070)
Total Field Operations	**$ 293,000**	**$ 293,000**	**$ 280,184**	**$ 12,816**
Amenity Expenses				
Amenity Management	$ 8,583	$ 8,583	$ 8,453	$ 130
Amenity - Electric	12,500	12,500	11,493	1,007
Amenity- Water	4,167	4,167	26,312	(22,146)
Internet	2,500	2,500	644	1,856
Pest Control	1,250	1,250	1,200	50
Janitorial Services	15,417	15,417	2,563	12,854
Pool Maintenance	22,500	22,500	15,750	6,750
Amenity Repairs and Maintenance	8,333	8,333	3,206	5,128
Amenity Contingency	14,500	14,500	25,661	(11,161)
Total Amenity	**$ 89,750**	**$ 89,750**	**$ 95,282**	**$ (5,532)**
Total Expenditures	**$ 496,083**	**$ 496,083**	**$ 480,913**	**$ 15,170**
Excess (Deficiency) of Revenues over Expenditures	$ -		$ 16,154	
Fund Balance - Beginning	$ -		$ 2,110	
Fund Balance - Ending	$ -		$ 18,264	

Cypress Ridge

Community Development District

Debt Service Fund - Series 2023

Statement of Revenues, Expenditures, and Changes in Fund Balance

For The Period Ending September 30, 2026

	Adopted Budget	Prorated Budget Thru 09/30/26	Actual Thru 09/30/26	Variance
Revenues:				
Assessments - Tax Roll	$ 824,642	$ 824,642	$ 826,439	$ 1,798
Assessments - Prepayments	$ -	$ -	$ 3,344,113	$ 3,344,113
Interest	$ -	$ -	$ 57,469	$ 57,469
Total Revenues	**$ 824,642**	**$ 824,642**	**$ 4,228,022**	**$ 3,403,380**
Expenditures:				
Interest Expense - 11/1	$ 335,000	$ 335,000	$ 344,003	$ (9,003)
Special Call - 11/1	$ -	$ -	$ 430,000	$ (430,000)
Special Call - 2/1	$ -	$ -	$ 1,330,000	$ (1,330,000)
Special Call - 5/1	$ -	$ -	$ 930,000	$ (930,000)
Principal Expense - 5/1	$ 185,000	$ 185,000	$ 155,000	$ 30,000
Interest Expense - 5/1	$ 335,000	$ 335,000	$ 303,778	$ 31,222
Special Call - 8/1	$ -	$ -	$ 630,000	$ (630,000)
Total Expenditures	**$ 855,000**	**$ 855,000**	**$ 4,122,781**	**$ (3,267,781)**
Other Financing Sources:				
Transfer In/(Out)	$ -	$ -	$ 12	$ 12
Total Other Financing Sources (Uses)	$ -	$ -	$ 12	$ 12
Excess Revenues (Expenditures)	$ (30,358)		$ 105,252	
Fund Balance - Beginning	$ 450,873		$ 1,590,342	
Fund Balance - Ending	$ 420,514		$ 1,695,595	

Cypress Ridge

Community Development District

Capital Projects Fund

Statement of Revenues, Expenditures, and Changes in Fund Balance

For The Period Ending September 30, 2026

	Proposed Budget	Prorated Budget Thru 09/30/26	Actual Thru 09/30/26	Variance
Revenues				
Developer Contributions	$ -	$ -	$ 1,633,567	$ 1,633,567
Interest	$ -	$ -	$ 3,154	$ 3,154
Total Revenues	**$ -**	**$ -**	**$ 1,636,721**	**$ 1,636,721**
Expenditures:				
Contingency	$ -	$ -	$ -	$ -
Capital Outlay	$ -	$ 1,773,606	$ 1,773,606	$ -
Total Expenditures	**$ -**	**$ 1,773,606**	**$ 1,773,606**	**$ -**
Other Financing Sources:				
Transfer In/(Out)	$ -	$ -	$ (12)	$ (12)
Total Other Financing Sources (Uses)	$ -	$ -	$ (12)	$ (12)
Excess (Deficiency) of Revenues over Expenditures	$ -		$ (136,897)	
Fund Balance - Beginning	$ -		$ 147,530	
Fund Balance - Ending	$ -		$ 10,633	

Cypress Ridge

Community Development District

Month to Month

	Oct	Nov	Dec	Jan	Feb	Mar	Apr	May	Jun	Jul	Aug	Sep	Total
Revenues													
Assessments- Tax Roll	$ -	$ 75,900	$ 342,698	$ 2,553	$ 2,121	$ -	$ 36	$ -	$ -	$ -	$ -	$ -	$ 423,308
Assessments- Direct	$ 36,864	$ -	$ -	$ -	$ 18,432	$ -	$ -	$ -	$ -	$ -	$ 18,432	$ -	$ 73,729
Miscellaneous Income	$ -	$ -	$ -	$ -	$ -	$ -	$ -	$ -	$ -	$ 30	$ -	$ -	$ 30
Total Revenues	**$ 36,864**	**$ 75,900**	**$ 342,698**	**$ 2,553**	**$ 20,553**	**$ -**	**$ 36**	**$ -**	**$ -**	**$ 30**	**$ 18,432**	**$ -**	**$ 497,067**
Expenditures:													
General & Administrative:													
Supervisor Fees	$ 1,000	$ -	$ 600	$ -	$ -	$ -	$ 2,800	$ -	$ -	$ 1,000	$ -	$ 1,000	$ 6,400
FICA Expense	$ 77	$ -	$ 46	$ -	$ -	$ -	$ 214	$ -	$ -	$ 77	$ -	$ 77	$ 490
Engineering	$ -	$ -	$ -	$ -	$ -	$ -	$ -	$ -	$ -	$ -	$ -	$ -	$ -
Attorney	$ 1,367	$ 1,045	$ 1,929	$ 1,497	$ 2,638	$ 2,116	$ 2,112	$ 215	$ 2,249	$ 2,555	$ 2,388	$ -	$ 20,110
Annual Audit	$ -	$ -	$ -	$ -	$ -	$ -	$ -	$ 3,800	$ -	$ -	$ -	$ -	$ 3,800
Assessment Administration	$ 5,000	$ -	$ -	$ -	$ -	$ -	$ -	$ -	$ -	$ -	$ -	$ -	$ 5,000
Arbitrage	$ -	$ -	$ -	$ -	$ -	$ -	$ -	$ -	$ -	$ -	$ -	$ -	$ -
Dissemination	$ 438	$ 438	$ 438	$ 438	$ 438	$ 438	$ 438	$ 438	$ 438	$ 438	$ 438	$ 438	$ 5,250
Amortization Schedules	$ 500	$ -	$ -	$ 500	$ -	$ -	$ 500	$ -	$ -	$ 500	$ -	$ -	$ 2,000
Disclosure Software	$ 1,500	$ -	$ -	$ -	$ -	$ -	$ -	$ -	$ -	$ -	$ -	$ -	$ 1,500
Trustee Fees	$ 4,256	$ -	$ -	$ -	$ -	$ -	$ -	$ -	$ -	$ -	$ -	$ -	$ 4,256
Management Fees	$ 3,344	$ 3,344	$ 3,344	$ 3,344	$ 3,344	$ 3,344	$ 3,344	$ 3,344	$ 3,344	$ 3,344	$ 3,344	$ 3,344	$ 40,124
Information Technology	$ 162	$ 162	$ 162	$ 162	$ 162	$ 162	$ 162	$ 162	$ 162	$ 162	$ 162	$ 162	$ 1,947
Website Maintenance	$ 108	$ 108	$ 108	$ 108	$ 108	$ 108	$ 108	$ 108	$ 108	$ 108	$ 108	$ 108	$ 1,298
Postage & Delivery	$ 222	$ 114	$ 108	$ 60	$ -	$ 108	$ 39	$ 78	$ 61	$ 8	$ 186	$ 9	$ 993
Insurance	$ 6,163	$ -	$ -	$ -	$ -	$ -	$ -	$ -	$ -	$ -	$ -	$ -	$ 6,163
Copies	$ -	$ -	$ -	$ -	$ -	$ -	$ -	$ -	$ -	$ 1	$ 25	$ -	$ 26
Legal Advertising	$ -	$ 2,327	$ -	$ -	$ -	$ -	$ -	$ -	$ 1,271	$ -	$ -	$ 487	$ 4,084
Contingency	$ 48	$ 211	$ 303	$ 151	$ 53	$ 61	$ 213	$ 239	$ 54	$ 205	$ 217	$ 54	$ 1,810
Office Supplies	$ -	$ 3	$ 3	$ 3	$ -	$ 1	$ 4	$ 3	$ -	$ 3	$ 3	$ 0	$ 22
Dues, Licenses & Subscriptions	$ 175	$ -	$ -	$ -	$ -	$ -	$ -	$ -	$ -	$ -	$ -	$ -	$ 175
Total General & Administrative:	**$ 24,360**	**$ 7,750**	**$ 7,039**	**$ 6,262**	**$ 6,743**	**$ 6,338**	**$ 9,934**	**$ 8,387**	**$ 7,686**	**$ 8,401**	**$ 6,871**	**$ 5,677**	**$ 105,447**

Cypress Ridge

Community Development District

Month to Month

	Oct	Nov	Dec	Jan	Feb	Mar	Apr	May	Jun	Jul	Aug	Sep	Total
Operation and Maintenance													
Field Expenditures													
Field Management	$ 1,250	$ 1,250	$ 1,250	$ 1,250	$ 1,250	$ 1,250	$ 1,250	$ 1,250	$ 1,250	$ 1,250	$ 1,250	$ 1,250	$ 15,000
Property Insurance	$ 1,960	$ -	$ -	$ -	$ -	$ 4,100	$ -	$ -	$ -	$ -	$ -	$ -	$ 6,060
Landscape Maintenance	$ 8,850	$ 8,850	$ 8,850	$ 8,850	$ 8,850	$ 8,850	$ 8,850	$ 8,850	$ 8,850	$ 10,050	$ 11,250	$ 11,250	$ 112,200
Landscape Replacement & Enhancements	$ -	$ -	$ -	$ -	$ 2,500	$ -	$ -	$ -	$ 4,225	$ -	$ -	$ -	$ 6,725
Irrigation Repairs	$ -	$ -	$ -	$ -	$ 1,911	$ 1,073	$ 4,500	$ -	$ 2,361	$ -	$ 418	$ -	$ 10,263
Lake Maintenance	$ 1,695	$ 1,695	$ 1,695	$ 1,695	$ 1,695	$ 1,695	$ 1,695	$ 1,695	$ 1,695	$ 1,695	$ 1,695	$ 1,695	$ 20,340
Electric	$ -	$ -	$ 1,417	$ 969	$ 1,085	$ 1,031	$ 140	$ 93	$ 60	$ 42	$ 42	$ 54	$ 4,933
Streetlighting	$ 7,807	$ 7,807	$ 7,738	$ 7,738	$ 7,693	$ 7,693	$ 7,693	$ 7,693	$ 7,693	$ 7,693	$ 7,693	$ 7,653	$ 92,592
General Field Contingency	$ 1,930	$ -	$ 3,971	$ 421	$ 1,790	$ -	$ 250	$ 250	$ 2,482	$ 456	$ 400	$ 120	$ 12,070
Total Field Expenditures:	**$ 23,492**	**$ 19,602**	**$ 24,921**	**$ 20,923**	**$ 26,774**	**$ 25,692**	**$ 24,378**	**$ 19,831**	**$ 28,616**	**$ 21,185**	**$ 22,748**	**$ 22,022**	**$ 280,184**
Amenity Expenditures													
Amenity Management	$ -	$ -	$ 833	$ 833	$ 833	$ 833	$ 833	$ 833	$ 833	$ 833	$ 833	$ 953	$ 8,453
Amenity - Electric	$ -	$ -	$ -	$ -	$ 2,666	$ 1,453	$ 1,362	$ 1,151	$ 1,243	$ 1,203	$ 1,239	$ 1,177	$ 11,493
Amenity- Water	$ -	$ -	$ -	$ -	$ 3,339	$ 2,925	$ 10,604	$ 2,387	$ 2,188	$ 2,012	$ 1,383	$ 1,475	$ 26,312
Internet	$ -	$ -	$ -	$ 244	$ 50	$ 50	$ 50	$ 50	$ 50	$ 50	$ 50	$ 50	$ 644
Pest Control	$ -	$ -	$ -	$ -	$ -	$ -	$ -	$ -	$ 300	$ 300	$ 300	$ 300	$ 1,200
Janitorial Services	$ -	$ -	$ -	$ -	$ -	$ -	$ 2,170	$ -	$ 193	$ -	$ 200	$ -	$ 2,563
Pool Maintenance	$ -	$ -	$ -	$ 1,750	$ 1,750	$ 1,750	$ 1,750	$ 1,750	$ 1,750	$ 1,750	$ 1,750	$ 1,750	$ 15,750
Amenity Repairs and Maintenance	$ -	$ -	$ -	$ -	$ -	$ -	$ 811	$ -	$ 1,318	$ 240	$ 837	$ -	$ 3,206
Amenity Contingency	$ -	$ -	$ -	$ 560	$ -	$ -	$ 14,500	$ -	$ 926	$ 1,982	$ 2,316	$ 5,377	$ 25,661
Total Amenity Expenditures	**$ -**	**$ -**	**$ 833**	**$ 3,387**	**$ 8,639**	**$ 7,011**	**$ 32,079**	**$ 6,172**	**$ 8,802**	**$ 8,370**	**$ 8,908**	**$ 11,081**	**$ 95,282**
Total Expenditures	**$ 47,852**	**$ 27,352**	**$ 32,793**	**$ 30,572**	**$ 42,155**	**$ 39,042**	**$ 66,391**	**$ 34,389**	**$ 45,103**	**$ 37,955**	**$ 38,527**	**$ 38,781**	**$ 480,913**
Excess (Deficiency) of Revenues over Expenditures	$ (10,987)	$ 48,548	$ 309,905	$ (28,019)	$ (21,602)	$ (39,042)	$ (66,355)	$ (34,389)	$ (45,103)	$ (37,925)	$ (20,095)	$ (38,781)	$ 16,154

Cypress Ridge

Community Development District

Long Term Debt Report

SERIES 2023, SPECIAL ASSESSMENT REVENUE BONDS	
Interest Rate:	4.875%, 5.625%, 5.875%
Maturity Date:	5/1/2053
Reserve Fund Definition	50% Maximum Annual Debt Service
Reserve Fund Requirement	$304,581
Reserve Fund Balance	$304,581
Bonds Outstanding - 08/30/23	$13,000,000
LESS: Principal Payment - 05/01/24	($180,000)
LESS: Principal Payment - 02/01/25	($50,000)
LESS: Principal Payment - 05/01/25	($185,000)
LESS: Principal Payment - 05/1/25	($170,000)
LESS: Principal Payment - 08/1/25	($655,000)
LESS: Special Call - 11/1/25	($430,000)
LESS: Special Call - 2/1/26	($1,330,000)
LESS: Principal Payment - 05/1/26	($155,000)
LESS: Special Call - 5/1/26	($930,000)
LESS: Special Call - 8/1/26	($630,000)
CURRENT BONDS OUTSTANDING	**$8,285,000**

Cypress Ridge

COMMUNITY DEVELOPMENT DISTRICT

Special Assessment Receipts

Fiscal Year 2026

Gross Assessments	$ 449,309.16	$ 877,278.27	$ 1,326,587.43
Net Assessments	$ 422,350.61	$ 824,641.57	$ 1,246,992.18

ON ROLL ASSESSMENTS

							33.87%	66.13%	100.00%
Date	*Distribution*	*Gross Amount*	*Discoumt/Penalty*	*Commission*	*Interest*	*Net Receipts*	*O&M Portion*	*2023 Debt Service*	*Total*
11/7/24	11/01/2025-11/09/2025	$25,167.13	($1,006.69)	($483.21)	$0.00	$23,677.23	$8,019.37	$15,657.86	$23,677.23
11/20/24	11/10/2025-11/16/2025	$213,028.62	($8,521.30)	($4,090.15)	$0.00	$200,417.17	$67,880.39	$132,536.78	$200,417.17
12/03/25	11/17/2025-11/25/2025	$900,634.26	($36,026.28)	($17,292.15)	$0.00	$847,315.83	$286,982.04	$560,333.79	$847,315.83
12/04/25	11/26/2025-11/30/2025	$135,291.37	($5,411.72)	($2,597.60)	$0.00	$127,282.05	$43,109.85	$84,172.20	$127,282.05
12/18/25	12/01/2025-12/14/2025	$39,425.41	($1,446.62)	($759.57)	$0.00	$37,219.22	$12,605.98	$24,613.24	$37,219.22
01/09/26	12/15/2025-12/31/2025	$6,520.32	($195.61)	($126.50)	$0.00	$6,198.21	$2,099.31	$4,098.90	$6,198.21
01/16/26	Interest	$1,338.97	$0.00	$0.00	$0.00	$1,338.97	$453.50	$885.47	$1,338.97
02/04/26	01/01/2026-01/31/2026	$6,520.32	($130.40)	($127.80)	$0.00	$6,262.12	$2,120.95	$4,141.17	$6,262.12
04/23/26	Interest	$36.45	$0.00	$0.00	$0.00	$36.45	$36.45	$0.00	$0.00
	TOTAL	**$ 1,327,962.85**	**$ (52,738.62)**	**$ (25,476.98)**	**$ -**	**$ 1,249,747.25**	**$ 423,307.84**	**$ 826,439.41**	**$ 1,249,710.80**

100.22%	**Net Percent Collected**
0	**Balance Remaining to Collect**

Land South Equities LLC

2026-01 Net Assessments $ 73,728.71 $ 73,728.71

Date Received	Due Date	Check Number	Net Assessed	Amount Received	General Fund
10/14/25	10/1/25	20982	$ 36,864.35	$ 36,864.35	$ 36,864.35
	2/1/26	25052	$ 18,432.18	$ 18,432.18	$ 18,432.18
	5/1/26	30146	$ 18,432.18	$ 18,432.18	$ 18,432.18
			$ 73,728.71	**$ 73,728.71**	**$ 73,728.71**

[THIS PAGE INTENTIONALLY LEFT BLANK]

Mixed Sources
Product group from well managed forests, controlled sources and recycled wood or fiber.

Printed by: ImageMaster, LLC
www.imagemaster.com