

EXHIBIT I – FORM OF NOTICE OF ASSESSMENT TERMINATION



P3Works, LLC
9284 Huntington Square, Suite 100
North Richland Hills, TX 76182

[Date]
Collin County Clerk's Office
Honorable [County Clerk]
Collin County Administration Building
2300 Bloomdale Rd

Re: City of Lavon Lien Release documents for filing

Dear Ms./Mr. [County Clerk]

Enclosed is a lien release that the City of Lavon is requesting to be filed in your office. Lien release for [insert legal description]. Recording Numbers: [Plat]. Please forward copies of the filed documents to my attention:

City of Lavon
Attn: City Secretary
PO Box 340
120 School Road
Lavon, TX 75166

Please contact me if you have any questions or need additional information.

Sincerely,
[Signature]

P3Works, LLC
(817) 393-0353
Admin@P3-Works.com
www.P3-Works.com

AFTER RECORDING RETURN TO:

[City Secretary Name]
[City Secretary Address]

NOTICE OF CONFIDENTIALITY RIGHTS: IF YOU ARE A NATURAL PERSON, YOU MAY REMOVE OR STRIKE ANY OR ALL OF THE FOLLOWING INFORMATION FROM ANY INSTRUMENT THAT TRANSFERS AN INTEREST IN REAL PROPERTY BEFORE IT IS FILED FOR RECORD IN THE PUBLIC RECORDS: YOUR SOCIAL SECURITY NUMBER OR YOUR DRIVER'S LICENSE NUMBER.

FULL RELEASE OF PUBLIC IMPROVEMENT DISTRICT LIEN

STATE OF TEXAS §
§ KNOW ALL MEN BY THESE PRESENTS:
COUNTY OF COLLIN §

THIS FULL RELEASE OF PUBLIC IMPROVEMENT DISTRICT LIEN (this “Full Release”) is executed and delivered as of the Effective Date by the City of Lavon, Texas, a Texas general law municipality (the “City”).

RECITALS

WHEREAS, the governing body (hereinafter referred to as the “City Council”) of the City, Texas is authorized by Chapter 372, Texas Local Government Code, as amended (hereinafter referred to as the "Act"), to create public improvement districts within the corporate limits of the City; and

WHEREAS, on November 2, 2021, the City Council of the City approved Resolution No. 2021-11-07 creating the Elevon Public Improvement District (the “District”); and

WHEREAS, the District consists of approximately 982.719 contiguous acres within the corporate limits of the City; and

WHEREAS, on _____, the City Council, approved Ordinance No. _____, (hereinafter referred to as the "Assessment Ordinance") approving a service and assessment plan and assessment roll for the real property located with the District, the Assessment Ordinance being recorded on _____, as Instrument No. _____ in the Official Public Records of Collin County, TX; and

WHEREAS, the Assessment Ordinance imposed an assessment in the amount of [amount] (hereinafter referred to as the "Lien Amount") and further imposed a lien to secure the payment of the Lien Amount (the “Lien”) against the following property located within the District, to wit:

[legal description], an addition to the City of [City], Texas, according to the map or plat thereof recorded as Instrument No. _____ in the Map Records of Collin County, Texas (the "Property");

and

WHEREAS, the Lien Amount has been paid in full.

RELEASE

NOW THEREFORE, for and in consideration of the full payment of the Lien Amount, the City hereby releases and discharges, and by these presents does hereby release and discharge, the Lien to the extent that it affects and encumbers the Property.

EXECUTED to be **EFFECTIVE** this the ____ day of _____, 20__.

CITY OF LAVON, TEXAS,
A Texas general law municipality,

By: _____
[Manager Name], City Administrator

ATTEST:

[Secretary Name], City Secretary

STATE OF TEXAS §
 §
COUNTY OF COLLIN §

This instrument was acknowledged before me on the ____ day of _____, 20__, by the City Administrator for the City of Lavon, Texas, a Texas general law municipality, on behalf of said municipality.

Notary Public, State of Texas

EXHIBIT J-1 – DEBT SERVICE SCHEDULE FOR ZONE 1 REMAINDER AREA BONDS

EXHIBIT J-2 – DEBT SERVICE SCHEDULE FOR IMPROVEMENT AREA #1 BONDS

**EXHIBIT J-3 – ANNUAL INSTALLMENT SCHEDULE FOR THE IMPROVEMENT AREA
#1 REIMBURSEMENT OBLIGATION**

Due 1/31	Improvement Area #1 Reimbursement Obligation		Total Annual Installment
	Principal	Interest ¹	
2022	\$ -	\$ -	\$ -
2023	\$ 180,155	\$ 404,160	\$ 584,315
2024	\$ 187,362	\$ 396,954	\$ 584,316
2025	\$ 194,856	\$ 389,459	\$ 584,315
2026	\$ 202,650	\$ 381,665	\$ 584,315
2027	\$ 210,756	\$ 373,559	\$ 584,315
2028	\$ 219,186	\$ 365,129	\$ 584,315
2029	\$ 227,954	\$ 356,361	\$ 584,315
2030	\$ 237,072	\$ 347,243	\$ 584,315
2031	\$ 246,555	\$ 337,760	\$ 584,315
2032	\$ 256,417	\$ 327,898	\$ 584,315
2033	\$ 266,674	\$ 317,641	\$ 584,315
2034	\$ 277,341	\$ 306,975	\$ 584,316
2035	\$ 288,434	\$ 295,881	\$ 584,315
2036	\$ 299,972	\$ 284,344	\$ 584,316
2037	\$ 311,971	\$ 272,345	\$ 584,316
2038	\$ 324,450	\$ 259,866	\$ 584,316
2039	\$ 337,428	\$ 246,888	\$ 584,316
2040	\$ 350,925	\$ 233,391	\$ 584,316
2041	\$ 364,962	\$ 219,354	\$ 584,316
2042	\$ 379,560	\$ 204,755	\$ 584,315
2043	\$ 394,742	\$ 189,573	\$ 584,315
2044	\$ 410,532	\$ 173,783	\$ 584,315
2045	\$ 426,953	\$ 157,362	\$ 584,315
2046	\$ 444,032	\$ 140,284	\$ 584,316
2047	\$ 461,793	\$ 122,522	\$ 584,315
2048	\$ 480,265	\$ 104,051	\$ 584,316
2049	\$ 499,475	\$ 84,840	\$ 584,315
2050	\$ 519,454	\$ 64,861	\$ 584,315
2051	\$ 540,232	\$ 44,083	\$ 584,315
2052	\$ 561,842	\$ 22,474	\$ 584,316
Total	\$ 10,104,000	\$ 7,425,460	\$ 17,529,460

¹ Interest on the Improvement Area #1 Reimbursement Obligation is calculated at a 4.00% rate.

Note: The figures shown above are estimates only and subject to change in Annual Service Plan Updates. Changes in Annual Collection Costs, reserve fund requirements, interest earnings, or other available offsets could increase or decrease the amounts shown.

EXHIBIT K-1 – DISTRICT LEGAL DESCRIPTION

**LEGAL DESCRIPTION
TRACT 1**

Being a parcel of land located in Collin County, Texas, a part of the Samuel M. Rainer Survey, Abstract Number 740, and being a part of that called 472.8955 acre tract of land described in deed to Far East Lavan, L.P. as recorded in Volume 5873, Page 3522, Official Public Records of Collin County, Texas, and also being a part of that called 180.339 acre tract of land described in deed to Petro-Hunt, L.L.C. as recorded in Volume 5588, Page 3612, Official Public Records of Collin County, Texas, and being further described as follows:

BEGINNING at the southwest corner of said 180.339 acre tract, said point being the southeast corner of Lot 29, Lavan Ranchettes Plat, an Addition to Collin County as recorded in Volume 5, Page 45, Official Public Records of Collin County, Texas, said point also being in the north right-of-way line of County Road 541;

THENCE along the west line of said 180.339 acre tract and along the east line of said Lavan Ranchettes Addition as follows:

North 01 degrees 21 minutes 21 seconds East, 157.69 feet to a point for corner;

North 01 degrees 07 minutes 18 seconds East, 1,375.04 feet to a point for corner;

North 01 degrees 01 minutes 24 seconds East, 240.18 feet to a point for corner, said point being the northwest corner of said 180.339 acre tract, said point also being in the south line of said 472.8955 acre tract;

THENCE North 01 degrees 07 minutes 21 seconds East, at 1,308.98 feet passing the northeast corner of said Lavan Ranchettes Addition, in all a total distance of 1,925.93 feet to a point for corner, said point being in the north line of said 472.8955 acre tract, said point also being in the south right-of-way line of that tract of land described in deed to Northeast Texas Rural Rail Transportation District as recorded in Volume 5585, Page 2680, Official Public Records of Collin County, Texas;

THENCE North 81 degrees 09 minutes 48 seconds East, 6,008.29 feet along the north line of said 472.8955 acre tract and along the south right-of-way line of said Northeast Texas Rural Rail Transportation District to a point for corner, said point being the northeast corner of said 472.8955 acre tract, said point also being the northeast corner of that called 216.85 acre tract of land described in deed to East Lavan, L.P. as recorded in Document Number 20190408000368940, Official Public Records of Collin County, Texas;

THENCE North 81 degrees 12 minutes 20 seconds East, 1,968.14 feet along the north line of said 216.85 acre tract to a point for corner, said point being the northeast corner of said 216.85 acre tract;

THENCE along the east line of said 216.85 acre tract as follows:

South 00 degrees 32 minutes 19 seconds West, 2,448.70 feet to a point for corner;

South 00 degrees 30 minutes 32 seconds West, 2,570.14 feet to a point for corner in the southeast corner of said 216.85 acre tract, said point also being in the approximate centerline of County Road 541;

THENCE along the approximate centerline of County Road Number 541 as follows:

South 89 degrees 53 minutes 52 seconds West, 1,944.34 feet to a point for corner, said point being the southwest corner of said 216.85 acre tract, said point also being the southeast corner of said 472.8955 acre tract;

North 89 degrees 08 minutes 13 seconds West, 1,466.14 feet to a point for corner, said point being the most southerly southwest corner of said 472.8955 acre tract;

THENCE North 00 degrees 22 minutes 15 seconds East, 30.66 feet along the west line of said 472.8955 acre tract to a point for corner, said point being the southeast corner of said 180.339 acre tract, said point also being in the north right-of-way line of County Road Number 541;

THENCE North 89 degrees 28 minutes 43 seconds West, 1,350.92 feet to a point for corner;

THENCE North 00 degrees 31 minutes 17 seconds East, 147.58 feet to a one-half inch iron rod with yellow cap stamped "JBI" set for corner;

THENCE North 89 degrees 28 minutes 43 seconds West, 147.58 feet to a one-half inch iron rod with yellow cap stamped "JBI" set for corner;

THENCE South 00 degrees 31 minutes 17 seconds West, 147.58 feet to a one-half inch iron rod with yellow cap stamped "JBI" set for corner, said point being in the south line of said 180.339 acre tract, said point also being in the north right-of-way line of County Road 541;

THENCE North 89 degrees 28 minutes 43 seconds West, 1,266.00 feet along the south line of said 180.339 acre tract and along the north right-of-way line of County Road 541 to a one-half inch iron rod with yellow cap stamped "JBI" set for corner;

THENCE North 89 degrees 23 minutes 25 seconds West, 705.75 feet to a point for corner;

THENCE North 00 degrees 45 minutes 47 seconds East, 253.51 feet to a point for corner;

THENCE North 87 degrees 47 minutes 23 seconds West, 180.66 feet to a point for corner;

THENCE South 00 degrees 37 minutes 46 seconds West, 257.91 feet to a point for corner;

THENCE North 89 degrees 10 minutes 57 seconds West, 848.67 feet to the POINT OF BEGINNING and containing 34,367,739 square feet or 788,975 acres of land.

"This document was prepared under 22 TAC 663.23, does not reflect the results of an on the ground survey, and is not to be used to convey or establish interests in real property except those rights and interests implied or established by the creation or reconfiguration of the boundary of the political subdivision for which it was prepared."

**LEGAL DESCRIPTION
TRACT 2**

Being a parcel of land located in Collin County, Texas, a part of the Drury Anglin Survey, Abstract Number 2, and being a part James H. Davis Survey, Abstract Number 249, and being all of that called Tract Two - 173.739 acre tract of land described in deed to Petro-Hunt, L.L.C. as recorded in Volume 5569, Page 2651, Official Public Records of Collin County, Texas, and also being all of that called 20,005 acre tract of land described in deed to Petro-Hunt, L.L.C. as recorded in Volume 3710, Page 3283, Official Public Records of Collin County, Texas, and being further described as follows:

BEGINNING at the southeast corner of said 20,005 acre tract;

THENCE North 89 degrees 47 minutes 26 seconds West, 2,014.28 feet to a point for corner, said point being the southwest corner of said 20,005 acre tract;

THENCE North 00 degrees 26 minutes 04 seconds East, 432.62 feet to a point for corner, said point being the northwest corner of said 20,005 acre tract, said point also being in the south line of said 173.739 acre tract;

THENCE North 89 degrees 47 minutes 26 seconds West, 108.39 feet to the most southerly southwest corner of said 173.739 acre tract;

THENCE along the west line of said 173.739 acre tract as follows:

North 00 degrees 12 minutes 34 seconds East, 929.80 feet to a point for corner;

North 89 degrees 47 minutes 26 seconds West, 1399.55 feet to a point for corner, said point being the most westerly southwest corner of said 173.739 acre tract, said point also being in the east right-of-way line of Farm-to-Market Highway Number 2755;

THENCE continuing along the west line of said 173.739 acre tract and along the east right-of-way line of Farm-to-Market Highway Number 2755;

North 01 degrees 07 minutes 01 seconds East, 715.54 feet to a point for corner;

Northwesterly, 968.03 feet along a curve to the left having a central angle of 64 degrees 05 minutes 55 seconds, a radius of 863.51 feet, a tangent of 540.61 feet, and whose chord bears North 30 degrees 55 minutes 56 seconds West, 916.44 feet to a point for corner;

North 00 degrees 37 minutes 01 seconds East, 15.07 feet to a point for corner, said point being the northwest corner of said 173.739 acre tract, said point also being at the intersection of the east right-of-way line of Farm-to-Market Highway Number 2755 with the south right-of-way line of County Road Number 541;

THENCE South 89 degrees 24 minutes 15 seconds East, 4,152.64 feet along the south right-of-way line of County Road Number 541 to a point for corner, said point being the northeast corner of said 173.739 acre tract;

THENCE along the east line of said 173.739 acre tract as follows:

South 00 degrees 25 minutes 05 seconds West, 1279.32 feet to a point for corner;

North 89 degrees 39 minutes 34 seconds West, 159.29 feet to a point for corner;

South 00 degrees 24 minutes 16 seconds West, 1137.76 feet to a point for corner, said point being the southeast corner of said 173.739 acre tract, said point also being the northeast corner of said 20,005 acre tract;

THENCE South 00 degrees 26 minutes 04 seconds West, 432.62 to the POINT OF BEGINNING and containing 8,439,493 square feet or 193,744 acres of land.

"This document was prepared under 22 TAC 663.23, does not reflect the results of an on the ground survey, and is not to be used to convey or establish interests in real property except those rights and interests implied or established by the creation or reconfiguration of the boundary of the political subdivision for which it was prepared."

NOTE:

- 1) FLOOD STATEMENT: According to Community Panel No. 48085204454, dated June 22, 2009 of the Federal Emergency Management Agency, National Flood Insurance Program Map, a portion of this property is within Flood Zone "A", (areas determined to be within the 1% annual chance flood (100-year flood), with no base flood elevations determined.
- 2) The basis of bearing is based on the coordinate system (North Central Zone 4202 State Plane Coordinates, NAD83), distances shown herein are grid distance values.
- 3) The subject tract has heritage to County Road No. 541.
- 4) Abstract lines shown herein are approximate.

	2121 Midway Road Suite 300 Carrollton, Texas 75006 972.246.7616 TXPE No. F-436 TSP/LP No. 10076000	EXHIBIT A	PROJECT NO.
		PID BOUNDARY	MAT029
		ELEVON, SECTION 2 DEVELOPMENT	SHEET NO.
		CITY OF LAVON ETJ, COLLIN COUNTY, TEXAS	PD-A2

EXHIBIT K-2 – FUTURE IMPROVEMENT AREA LEGAL DESCRIPTION

LEGAL DESCRIPTION

TRACT 1

Being a parcel of land located in Collin County, Texas, a part of the Samuel M. Rainer Survey, Abstract Number 740, and being a part of that called 472.8955 acre tract of land described in deed to Far East Lavon, L.P. as recorded in Volume 5873, Page 3522, Official Public Records of Collin County, Texas, and also being a part of that called 180.339 acre tract of land described in deed to Petro-Hunt, L.L.C. as recorded in Volume 5588, Page 3612, Official Public Records of Collin County, Texas, and being further described as follows:

BEGINNING at the southwest corner of said 180.339 acre tract, said point being the southeast corner of Lot 29, Lavon Ranchettes Plat, an Addition to Collin County as recorded in Volume B, Page 45, Official Public Records of Collin County, Texas, said point also being in the north right-of-way line of County Road 541;

THENCE along the west line of said 180.339 acre tract and along the east line of said Lavon Ranchettes Addition as follows: North 01 degrees 21 minutes 21 seconds East, 157.69 feet to a point for corner; North 01 degrees 07 minutes 18 seconds East, 1,375.04 feet to a point for corner; North 01 degrees 01 minutes 24 seconds East, 240.18 feet to a point for corner, said point being the northwest corner of said 180.339 acre tract, said point also being in the south line of said 472.8955 acre tract;

THENCE North 01 degrees 07 minutes 21 seconds East, at 1,306.98 feet passing the northeast corner of said Lavon Ranchettes Addition, in all a total distance of 1,925.93 feet to a point for corner, said point being in the north line of said 472.8955 acre tract, said point also being in the south right-of-way line of that tract of land described in deed to Northeast Texas Rural Rail Transportation District as recorded in Volume 5585, Page 2680, Official Public Records of Collin County, Texas;

THENCE North 81 degrees 09 minutes 48 seconds East, 6,008.29 feet along the north line of said 472.8955 acre tract and along the south right-of-way line of said Northeast Texas Rural Rail Transportation District to a point for corner, said point being the northeast corner of said 472.8955 acre tract, said point also being the northwest corner of that called 216.85 acre tract of land described in deed to East Lavon, L.P. as recorded in Document Number 20190408000368940, Official Public Records of Collin County, Texas;

THENCE North 81 degrees 12 minutes 20 seconds East, 1,968.14 feet along the north line of said 216.85 acre tract to a point for corner, said point being the northeast corner of said 216.85 acre tract;

THENCE along the east line of said 216.85 acre tract as follows: South 00 degrees 32 minutes 19 seconds West, 2,448.70 feet to a point or corner; South 00 degrees 30 minutes 32 seconds West, 2,570.14 feet to a point for corner in the southeast corner of said 216.85 acre tract, said point also being in the approximate centerline of County Road 541;

THENCE along the approximate centerline of County Road Number 541 as follows: South 89 degrees 53 minutes 52 seconds West, 1,944.34 feet to a point for corner, said point being the southwest corner of said 216.85 acre tract, said point also being the southeast corner of said 472.8955 acre tract; North 89 degrees

08 minutes 13 seconds West, 1,466.14 feet to a point for corner, said point being the most southerly southwest corner of said 472.8955 acre tract;

THENCE North 00 degrees 22 minutes 15 seconds East, 30.66 feet along the west line of said 472.8955 acre tract to a point for corner, said point being the southeast corner of said 180.339 acre tract, said point also being in the north right-of-way line of County Road Number 541;

THENCE North 89 degrees 28 minutes 43 seconds West, 1,350.92 feet to a point for corner;

THENCE North 00 degrees 31 minutes 17 seconds East, 147.58 feet to a one-half inch iron rod with yellow cap stamped "JBI" set for corner; JBI" set for corner; set for corner;

THENCE North 89 degrees 28 minutes 43 seconds West, 147.58 feet to a one-half inch iron rod with yellow cap stamped "JBI" set for corner; JBI" set for corner; set for corner;

THENCE South 00 degrees 31 minutes 17 seconds West, 147.58 feet to a one-half inch iron rod with yellow cap stamped "JBI" set for corner, said point being in the south line of said 180.339 acre tract, said JBI" set for corner, said point being in the south line of said 180.339 acre tract, said set for corner, said point being in the south line of said 180.339 acre tract, said point also being in the north right-of-way line of County Road 541;

THENCE North 89 degrees 28 minutes 43 seconds West, 1,266.00 feet along the south line of said 180.339 acre tract and along the north right-of-way line of County Road 541 to a one-half inch iron rod with yellow cap stamped "JBI" set for corner; JBI" set for corner; set for corner;

THENCE North 89 degrees 23 minutes 25 seconds West, 705.75 feet to a point for corner;

THENCE North 00 degrees 45 minutes 47 seconds East, 253.51 feet to a point for corner;

THENCE North 87 degrees 47 minutes 23 seconds West, 180.66 feet to a point for corner;

THENCE South 00 degrees 37 minutes 46 seconds West, 257.91 feet to a point for corner;

THENCE North 89 degrees 10 minutes 57 seconds West, 848.67 feet to the POINT OF BEGINNING and containing 34,367,739 square feet or 788.975 acres of land.

LEGAL DESCRIPTION

TRACT 2

Being a parcel of land located in Collin County, Texas, a part of the Drury Anglin Survey, Abstract Number 2, and being a part James P. Davis Survey, Abstract Number 249, and being all of that called Tract Two - 173.739 acre tract of land described in deed to Petro-Hunt, L.L.C. as recorded in Volume 5569, Page 2651, Official Public Records of Collin County, Texas, and also being all of that called 20.005 acre tract of land described in deed to Petro-Hunt, L.L.C. as recorded in Volume 5710, Page 3283, Official Public Records of Collin County, Texas, and being further described as follows:

BEGINNING at the southeast corner of said 20.005 acre tract;

THENCE North 89 degrees 47 minutes 26 seconds West, 2,014.28 feet to a point for corner, said point being the southwest corner of said 20.005 acre tract;

THENCE North 00 degrees 26 minutes 04 seconds East, 432.62 feet to a point for corner, said point being the northwest corner of said 20.005 acre tract, said point also being in the south line of said 173.739 acre tract;

THENCE North 89 degrees 47 minutes 26 seconds West, 108.39 feet to the most southerly southwest corner of said 173.739 acre tract;

THENCE along the west line of said 173.739 acre tract as follows: North 00 degrees 12 minutes 34 seconds East, 929.80 feet to a point for corner; North 89 degrees 47 minutes 26 seconds West, 1399.55 feet to a point for corner, said point being the most westerly southwest corner of said 173.739 acre tract, said point also being in the east right-of-way line of Farm-to-Market Highway Number 2755;

THENCE continuing along the west line of said 173.739 acre tract and along the east right-of-way line of Farm-to-Market Highway Number 2755; North 01 degrees 07 minutes 01 seconds East, 715.54 feet to a point for corner; Northwesterly, 966.03 feet along a curve to the left having a central angle of 64 degrees 05 minutes 55 seconds, a radius of 863.51 feet, a tangent of 540.61 feet, and whose chord bears North 30 degrees 55 minutes 56 seconds West, 916.44 feet to a point for corner; North 00 degrees 37 minutes 01 seconds East, 15.07 feet to a point for corner, said point being the northwest corner of said 173.739 acre tract, said point also being at the intersection of the east right-of-way line of Farm-to-Market Highway Number 2755 with the south right-of-way line of County Road Number 541;

THENCE South 89 degrees 24 minutes 15 seconds East, 4,152.64 feet along the south right-of-way line of County Road Number 541 to a point for corner, said point being the northeast corner of said 173.739 acre tract;

THENCE along the east line of said 173.739 acre tract as follows: South 00 degrees 25 minutes 05 seconds West, 1279.32 feet to a point for corner; North 89 degrees 39 minutes 34 seconds West, 159.29 feet to a point for corner; South 00 degrees 24 minutes 16 seconds West, 1137.75 feet to a point for corner, said point being the southeast corner of said 173.739 acre tract, said point also being the northeast corner of said 20.005 acre tract;

THENCE South 00 degrees 26 minutes 04 seconds West, 432.62 to the POINT OF BEGINNING and containing 8,439,493 square feet or 193.744 acres of land.

Save and Except

LEGAL DESCRIPTION

Being a parcel of land located in Collin County, Texas, a part of the Samuel M. Rainer Survey, Abstract Number 740, and being a part of that called 472.8955 acre tract of land described in deed to Far East Lavon, L.P. as recorded in Volume 5873, Page 3522, Official Public Records of Collin County, Texas, and also being a part of that called 180.339 acre tract of land described in deed to Petro-Hunt, L.L.C. as recorded in Volume 5588, Page 3612, Official Public Records of Collin County, Texas, and being further described as follows:

BEGINNING at a one-half inch iron rod with cap stamped "USA INC. PROP. COR" found at the southwest corner of said 180.339 acre tract, said point being the southeast corner of Lot 29, Lavon Ranchettes Plat, an Addition to Collin County as recorded in Volume B, Page 45, Official Public Records of Collin County, Texas, said point also being in the north right-of-way line of County Road 541;

THENCE along the west line of said 180.339 acre tract and along the east line of said Lavon Ranchettes Addition as follows:

North 01 degrees 21 minutes 21 seconds East, 157.69 feet to a one-half inch iron rod found for corner;

North 01 degrees 07 minutes 18 seconds East, 1,375.04 feet to a three-eighths inch iron rod found for corner;

North 01 degrees 01 minutes 24 seconds East, 240.18 feet to a one-half inch iron rod with cap stamped "USA INC. PROP. COR" found at the northwest corner of said 180.339 acre tract, said point also being in the south line of said 472.8955 acre tract;

THENCE 01 degrees 07 minutes 21 seconds East, at 1,306.98 feet passing the northeast corner of said Lavon Ranchettes Addition, in all a total distance of 1,576.39 feet to a one-half inch iron rod with yellow cap stamped "JBI" set for corner;

THENCE South 88 degrees 52 minutes 39 seconds East, 649.89 feet to a one-half inch iron rod with yellow cap stamped "JBI" set for corner;

THENCE North 70 degrees 37 minutes 18 seconds East, 252..27 feet to a one-half inch iron rod with yellow cap stamped "JBI" set for corner;

THENCE North 58 degrees 06 minutes 24 seconds East, 454.01 feet to a one-half inch iron rod with yellow cap stamped "JBI" set for corner;

THENCE South 81 degrees 00 minutes 14 seconds East, 273.36 feet to a one-half inch iron rod with yellow cap stamped "JBI" set for corner;

THENCE South 20 degrees 23 minutes 20 seconds East, 149.63 feet to a one-half inch iron rod with yellow cap stamped "JBI" set for corner;

THENCE North 86 degrees 39 minutes 17 seconds East, 326.44 feet to a one-half inch iron rod with yellow cap stamped "JBI" set for corner;

THENCE North 02 degrees 14 minutes 27 seconds East, 149.62 feet to a one-half inch iron rod with yellow cap stamped "JBI" set for corner;

THENCE North 50 degrees 45 minutes 14 seconds East, 210.82 feet to a one-half inch iron rod with yellow cap stamped "JBI" set for corner;

THENCE North 88 degrees 55 minutes 55 seconds East, 423.69 feet to a one-half inch iron rod with yellow cap stamped "JBI" set for corner;

THENCE South 85 degrees 19 minutes 02 seconds East, 780.24 feet to a one-half inch iron rod with yellow cap stamped "JBI" set for corner;

THENCE North 88 degrees 10 minutes 40 seconds East, 481.32 feet to a one-half inch iron rod with yellow cap stamped “JBI” set for corner;

THENCE South 57 degrees 19 minutes 17 seconds East, 211.03 feet to a one-half inch iron rod with yellow cap stamped “JBI” set for corner;

THENCE North 32 degrees 40 minutes 43 seconds East, 126.45 feet to a one-half inch iron rod with yellow cap stamped “JBI” set for corner;

THENCE North 15 degrees 53 minutes 22 seconds West, 13.34 feet to a one-half inch iron rod with yellow cap stamped “JBI” set for corner;

THENCE North 63 degrees 02 minutes 13 seconds West, 12.06 feet to a one-half inch iron rod with yellow cap stamped “JBI” set for corner;

THENCE North 26 degrees 31 minutes 02 seconds East, 50.00 feet to a one-half inch iron rod with yellow cap stamped “JBI” set for corner;

THENCE Southeasterly, 372.60 feet along a curve to the right having a central angle of 25 degrees 52 minutes 38 seconds, a radius of 825.00 feet, a tangent of 189.54 feet and whose chord bears South 50 degrees 32 minutes 39 seconds East, 369.45 feet to a one-half inch iron rod with yellow cap stamped “JBI” set for corner;

THENCE North 52 degrees 23 minutes 40 seconds East, 228.59 feet to a one-half inch iron rod with yellow cap stamped “JBI” set for corner;

THENCE North 27 degrees 23 minutes 01 seconds East, 204.73 feet to a one-half inch iron rod with yellow cap stamped “JBI” set for corner;

THENCE South 89 degrees 59 minutes 16 seconds East, 238.16 feet to a one-half inch iron rod with yellow cap stamped “JBI” set for corner;

THENCE South 46 degrees 40 minutes 06 seconds East, 327.25 feet to a one-half inch iron rod with yellow cap stamped “JBI” set for corner;

THENCE South 10 degrees 15 minutes 11 seconds West, 188.34 feet to a one-half inch iron rod with yellow cap stamped “JBI” set for corner;

THENCE South 79 degrees 44 minutes 49 seconds East, 15.14 feet to a one-half inch iron rod with yellow cap stamped “JBI” set for corner;

THENCE South 10 degrees 15 minutes 11 seconds West, 50.00 feet to a one-half inch iron rod with yellow cap stamped “JBI” set for corner;

THENCE South 79 degrees 44 minutes 49 seconds East, 91.32 feet to a one-half inch iron rod with yellow cap set for corner;

THENCE South 10 degrees 15 minutes 11 seconds West, 24.19 feet to a one-half inch iron rod with yellow cap stamped “JBI” set for corner;

THENCE South 11 degrees 36 minutes 37 seconds West, 30.55 feet to a one-half inch iron rod with yellow cap stamped “JBI” set for corner;

THENCE South 15 degrees 04 minutes 19 seconds West, 47.37 feet to a one-half inch iron rod with yellow cap stamped “JBI” set for corner;

THENCE South 17 degrees 59 minutes 18 seconds West, 18.28 feet to a one-half inch iron rod with yellow cap stamped “JBI” set for corner;

THENCE South 18 degrees 48 minutes 02 seconds West, 186.21 feet to a one-half inch iron rod with yellow cap stamped "JBI" set for corner;

THENCE South 19 degrees 49 minutes 03 seconds West, 50.93 feet to a one-half inch iron rod with yellow cap stamped “JBI” set for corner;

THENCE South 21 degrees 41 minutes 34 seconds West, 42.99 feet to a one-half inch iron rod with yellow cap stamped “JBI” set for corner;

THENCE South 23 degrees 24 minutes 34 seconds West, 42.99 feet to a one-half inch iron rod with yellow cap stamped “JBI” set for corner;

THENCE South 25 degrees 07 minutes 34 seconds West, 42.99 feet to a one-half inch iron rod with yellow cap stamped “JBI” set for corner;

THENCE South 26 degrees 16 minutes 04 seconds West, 14.20 feet to a one-half inch iron rod with yellow cap stamped “JBI” set for corner;

THENCE South 26 degrees 33 minutes 05 seconds West, 330.74 feet to a one-half inch iron rod with yellow cap stamped “JBI” set for corner;

THENCE South 35 degrees 41 minutes 29 seconds West, 50.00 feet to a one-half inch iron rod with yellow cap stamped “JBI” set for corner;

THENCE Northwesterly, 122.12 feet along a curve to the left having a central angle of 05 degrees 07 minutes 33 seconds, a radius of 1,365.00 feet, a tangent of 61.10 feet, and whose chord bears North 56 degrees 52 minutes 18 seconds West, 122.08 feet to a one-half inch iron rod with yellow cap stamped "JBI" set for corner;

THENCE South 30 degrees 33 minutes 56 seconds West, 120.15 feet to a one-half inch iron rod with yellow cap stamped "JBI" set for corner;

THENCE South 60 degrees 06 minutes 27 seconds East, 9.84 feet to a one-half inch iron rod with yellow cap stamped “JBI” set for corner;

THENCE South 57 degrees 51 minutes 21 seconds East, 48.93 feet to a one-half inch iron rod with yellow cap stamped “JBI” set for corner;

THENCE South 55 degrees 35 minutes 59 seconds East, 48.93 feet to a one-half inch iron rod with yellow cap stamped "JBI" set for corner;

THENCE South 53 degrees 34 minutes 53 seconds East, 48.93 feet to a one-half inch iron rod with yellow cap stamped "JBI" set for corner;

THENCE South 51 degrees 29 minutes 01 seconds East, 48.94 feet to a one-half inch iron rod with yellow cap stamped "JBI" set for corner;

THENCE South 49 degrees 23 minutes 06 seconds East, 48.96 feet to a one-half inch iron rod with yellow cap stamped "JBI" set for corner;

THENCE South 47 degrees 17 minutes 09 seconds East, 48.98 feet to a one-half inch iron rod with yellow cap stamped "JBI" set for corner;

THENCE South 45 degrees 11 minutes 07 seconds East, 49.01 feet to a one-half inch iron rod with yellow cap stamped "JBI" set for corner;

THENCE South 43 degrees 05 minutes 01 seconds East, 49.04 feet to a one-half inch iron rod with yellow cap stamped "JBI" set for corner;

THENCE South 40 degrees 58 minutes 50 seconds East, 49.08 feet to a one-half inch iron rod with yellow cap stamped "JBI" set for corner;

THENCE South 38 degrees 53 minutes 17 seconds East, 48.54 feet to a one-half inch iron rod with yellow cap stamped "JBI" set for corner;

THENCE South 36 degrees 52 minutes 59 seconds East, 45.00 feet to a one-half inch iron rod with yellow cap stamped "JBI" set for corner;

THENCE South 33 degrees 57 minutes 44 seconds East, 91.25 feet to a one-half inch iron rod with yellow cap stamped "JBI" set for corner;

THENCE South 19 degrees 19 minutes 42 seconds East, 50.00 feet to a one-half inch iron rod with yellow cap stamped "JBI" set for corner;

THENCE Southwesterly, 118.08 feet along a curve to the left having a central angle of 06 degrees 19 minutes 23 seconds, a radius of 1,070.00 feet, a tangent of 59.10 feet, and whose chord bears South 67 degrees 30 minutes 37 seconds West, 118.02 feet to a one-half inch iron rod with yellow cap stamped "JBI" set for corner;

THENCE South 25 degrees 39 minutes 05 seconds East, 120.00 feet to a one-half inch iron rod with yellow cap stamped "JBI" set for corner;

THENCE Northeasterly, 439.75 feet along a curve to the right having a central angle of 26 degrees 31 minutes 19 seconds, a radius of 950.00 feet, a tangent of 223.89 feet, and whose chord bears North 77 degrees 36 minutes 35 seconds East, 435.83 feet to a one-half inch iron rod with yellow cap stamped "JBI" set for corner;

THENCE South 00 degrees 52 minutes 14 seconds West, 100.00 feet to a one-half inch iron rod with yellow cap stamped "JBI" set for corner;

THENCE Southwesterly, 563.09 feet along a curve to the left having a central angle of 37 degrees 57 minutes 22 seconds, a radius of 850.00 feet, a tangent of 292.31 feet, and whose chord bears South 71 degrees 53 minutes 33 seconds West, 552.85 feet to a one-half inch iron rod with yellow cap stamped "JBI" set for corner;

THENCE South 52 degrees 54 minutes 52 seconds West, 981.17 feet to a one-half inch iron rod with yellow cap stamped "JBI" set for corner;

THENCE Southwesterly, 733.92 feet along a curve to the right having a central angle of 30 degrees 02 minutes 09 seconds, a radius of 1,400.00 feet, a tangent of 375.60 feet, and whose chord bears South 67 degrees 55 minutes 57 seconds West, 725.54 feet to a one-half inch iron rod with yellow cap stamped "JBI" set for corner;

THENCE South 05 degrees 37 minutes 01 seconds East, 563.85 feet to a one-half inch iron rod with yellow cap stamped "JBI" set for corner;

THENCE Southeasterly, 55.96 feet along a curve to the left having a central angle of 06 degrees 32 minutes 37 seconds, a radius of 490.00 feet, a tangent of 28.01 feet, and whose chord bears South 08 degrees 53 minutes 20 seconds East, 55.93 feet to a one-half inch iron rod with yellow cap stamped "JBI" set for corner;

THENCE Southeasterly, 231.51 feet along a curve to the right having a central angle of 12 degrees 41 minutes 36 seconds, a radius of 1,045.00 feet, a tangent of 116.23 feet, and whose chord bears South 05 degrees 48 minutes 51 seconds East, 231.03 feet to a one-half inch iron rod with yellow cap stamped "JBI" set for corner;

THENCE South 00 degrees 31 minutes 57 seconds West, 66.59 feet to a one-half inch iron rod with yellow cap stamped "JBI" set for corner in the south line of said 180.339 acre tract, said point also being in the north right-of-way line of County Road 541;

THENCE North 89 degrees 28 minutes 43 seconds West, 479.74 feet along the south line of said 180.339 acre tract and along the north right-of-way line of County Road 541 to a point for corner;

THENCE North 00 degrees 31 minutes 17 seconds East, 147.58 feet to a one-half inch iron rod with yellow cap stamped "JBI" set for corner;

THENCE North 89 degrees 28 minutes 43 seconds West, 147.58 feet to a one-half inch iron rod with yellow cap stamped "JBI" set for corner;

THENCE South 00 degrees 31 minutes 17 seconds West, 147.58 feet to a one-half inch iron rod with yellow cap stamped "JBI" set for corner, said point being in the south line of said 180.339 acre tract, said point also being in the north right-of-way line of County Road 541;

THENCE North 89 degrees 28 minutes 43 seconds West, 1,266.00 feet along the south line of said 180.339 acre tract and along the north right-of-way line of County Road 541 to a one-half inch iron rod with cap stamped "USA INC. PROP. COR" found for corner;

THENCE North 89 degrees 23 minutes 25 seconds West, 705.75 feet to a one-half inch iron rod with yellow cap stamped "JBI" set for corner, said point also being the southeast corner of that called 1.05 acre tract of land described in deed to Donald Stiles as recorded in Document Number 20200821001383600, Official Public Records of Collin County, Texas;

THENCE along the common lines of said 180.339 acre tract and said 1.05 acre tract as follows:

North 00 degrees 45 minutes 47 seconds East, 253.51 feet to a five-eighths inch iron rod found for corner

North 87 degrees 47 minutes 23 seconds West, 180.66 feet to a one-half inch iron rod with cap stamped "USA INC. PROP. COR" found for corner;

South 00 degrees 37 minutes 46 seconds West, 257.91 feet to a one-half inch iron rod found at the southwest corner of said 1.05 acre tract, said point also being in the north right-of-way line of County Road 541;

THENCE North 89 degrees 10 minutes 57 seconds West, 848.67 feet along the south line of said 180.339 acre tract and along the north right-of-way line of County Road 541 to the POINT OF BEGINNING and containing 16,411,571 square feet or 376.758 acres of land.

BASIS OF BEARING:

The basis of bearing is based on the coordinate system (North Central Zone 4202 State Plane Coordinates, NAD83), distances shown hereon are grid distance values.

EXHIBIT K-3 – ZONE 1 LEGAL DESCRIPTION

LEGAL DESCRIPTION

Being a parcel of land located in Collin County, Texas, a part of the Samuel M. Rainer Survey, Abstract Number 740, and being a part of that called 472.8955 acre tract of land described in deed to Far East Lavon, L.P. as recorded in Volume 5873, Page 3522, Official Public Records of Collin County, Texas, and also being a part of that called 180.339 acre tract of land described in deed to Petro-Hunt, L.L.C. as recorded in Volume 5588, Page 3612, Official Public Records of Collin County, Texas, and being further described as follows:

BEGINNING at a one-half inch iron rod with cap stamped “USA INC. PROP. COR” found at the southwest corner of said 180.339 acre tract, said point being the southeast corner of Lot 29, Lavon Ranchettes Plat, an Addition to Collin County as recorded in Volume B, Page 45, Official Public Records of Collin County, Texas, said point also being in the north right-of-way line of County Road 541;

THENCE along the west line of said 180.339 acre tract and along the east line of said Lavon Ranchettes Addition as follows:

North 01 degrees 21 minutes 21 seconds East, 157.69 feet to a one-half inch iron rod found for corner;

North 01 degrees 07 minutes 18 seconds East, 1,375.04 feet to a three-eighths inch iron rod found for corner;

North 01 degrees 01 minutes 24 seconds East, 240.18 feet to a one-half inch iron rod with cap stamped “USA INC. PROP. COR” found at the northwest corner of said 180.339 acre tract, said point also being in the south line of said 472.8955 acre tract;

THENCE 01 degrees 07 minutes 21 seconds East, at 1,306.98 feet passing the northeast corner of said Lavon Ranchettes Addition, in all a total distance of 1,576.39 feet to a one-half inch iron rod with yellow cap stamped “JBI” set for corner;

THENCE South 88 degrees 52 minutes 39 seconds East, 649.89 feet to a one-half inch iron rod with yellow cap stamped “JBI” set for corner;

THENCE North 70 degrees 37 minutes 18 seconds East, 252..27 feet to a one-half inch iron rod with yellow cap stamped “JBI” set for corner;

THENCE North 58 degrees 06 minutes 24 seconds East, 454.01 feet to a one-half inch iron rod with yellow cap stamped “JBI” set for corner;

THENCE South 81 degrees 00 minutes 14 seconds East, 273.36 feet to a one-half inch iron rod with yellow cap stamped “JBI” set for corner;

THENCE South 20 degrees 23 minutes 20 seconds East, 149.63 feet to a one-half inch iron rod with yellow cap stamped “JBI” set for corner;

THENCE North 86 degrees 39 minutes 17 seconds East, 326.44 feet to a one-half inch iron rod with yellow cap stamped “JBI” set for corner;

THENCE North 02 degrees 14 minutes 27 seconds East, 149.62 feet to a one-half inch iron rod with yellow cap stamped “JBI” set for corner;

THENCE North 50 degrees 45 minutes 14 seconds East, 210.82 feet to a one-half inch iron rod with yellow cap stamped “JBI” set for corner;

THENCE North 88 degrees 55 minutes 55 seconds East, 423.69 feet to a one-half inch iron rod with yellow cap stamped “JBI” set for corner;

THENCE South 85 degrees 19 minutes 02 seconds East, 780.24 feet to a one-half inch iron rod with yellow cap stamped “JBI” set for corner;

THENCE North 88 degrees 10 minutes 40 seconds East, 481.32 feet to a one-half inch iron rod with yellow cap stamped “JBI” set for corner;

THENCE South 57 degrees 19 minutes 17 seconds East, 211.03 feet to a one-half inch iron rod with yellow cap stamped “JBI” set for corner;

THENCE North 32 degrees 40 minutes 43 seconds East, 126.45 feet to a one-half inch iron rod with yellow cap stamped “JBI” set for corner;

THENCE North 15 degrees 53 minutes 22 seconds West, 13.34 feet to a one-half inch iron rod with yellow cap stamped “JBI” set for corner;

THENCE North 63 degrees 02 minutes 13 seconds West, 12.06 feet to a one-half inch iron rod with yellow cap stamped “JBI” set for corner;

THENCE North 26 degrees 31 minutes 02 seconds East, 50.00 feet to a one-half inch iron rod with yellow cap stamped “JBI” set for corner;

THENCE Southeasterly, 372.60 feet along a curve to the right having a central angle of 25 degrees 52 minutes 38 seconds, a radius of 825.00 feet, a tangent of 189.54 feet and whose chord bears South 50 degrees 32 minutes 39 seconds East, 369.45 feet to a one-half inch iron rod with yellow cap stamped “JBI” set for corner;

THENCE North 52 degrees 23 minutes 40 seconds East, 228.59 feet to a one-half inch iron rod with yellow cap stamped “JBI” set for corner;

THENCE North 27 degrees 23 minutes 01 seconds East, 204.73 feet to a one-half inch iron rod with yellow cap stamped “JBI” set for corner;

THENCE South 89 degrees 59 minutes 16 seconds East, 238.16 feet to a one-half inch iron rod with yellow cap stamped “JBI” set for corner;

THENCE South 46 degrees 40 minutes 06 seconds East, 327.25 feet to a one-half inch iron rod with yellow cap stamped “JBI” set for corner;

THENCE South 10 degrees 15 minutes 11 seconds West, 188.34 feet to a one-half inch iron rod with yellow cap stamped “JBI” set for corner;

THENCE South 79 degrees 44 minutes 49 seconds East, 15.14 feet to a one-half inch iron rod with yellow cap stamped “JBI” set for corner;

THENCE South 10 degrees 15 minutes 11 seconds West, 50.00 feet to a one-half inch iron rod with yellow cap stamped “JBI” set for corner;

THENCE South 79 degrees 44 minutes 49 seconds East, 91.32 feet to a one-half inch iron rod with yellow cap set for corner;

THENCE South 10 degrees 15 minutes 11 seconds West, 24.19 feet to a one-half inch iron rod with yellow cap stamped “JBI” set for corner;

THENCE South 11 degrees 36 minutes 37 seconds West, 30.55 feet to a one-half inch iron rod with yellow cap stamped “JBI” set for corner;

THENCE South 15 degrees 04 minutes 19 seconds West, 47.37 feet to a one-half inch iron rod with yellow cap stamped “JBI” set for corner;

THENCE South 17 degrees 59 minutes 18 seconds West, 18.28 feet to a one-half inch iron rod with yellow cap stamped “JBI” set for corner;

THENCE South 18 degrees 48 minutes 02 seconds West, 186.21 feet to a one-half inch iron rod with yellow cap stamped "JBI" set for corner;

THENCE South 19 degrees 49 minutes 03 seconds West, 50.93 feet to a one-half inch iron rod with yellow cap stamped “JBI” set for corner;

THENCE South 21 degrees 41 minutes 34 seconds West, 42.99 feet to a one-half inch iron rod with yellow cap stamped “JBI” set for corner;

THENCE South 23 degrees 24 minutes 34 seconds West, 42.99 feet to a one-half inch iron rod with yellow cap stamped “JBI” set for corner;

THENCE South 25 degrees 07 minutes 34 seconds West, 42.99 feet to a one-half inch iron rod with yellow cap stamped “JBI” set for corner;

THENCE South 26 degrees 16 minutes 04 seconds West, 14.20 feet to a one-half inch iron rod with yellow cap stamped “JBI” set for corner;

THENCE South 26 degrees 33 minutes 05 seconds West, 330.74 feet to a one-half inch iron rod with yellow cap stamped “JBI” set for corner;

THENCE South 35 degrees 41 minutes 29 seconds West, 50.00 feet to a one-half inch iron rod with yellow cap stamped “JBI” set for corner;

THENCE Northwesterly, 122.12 feet along a curve to the left having a central angle of 05 degrees 07 minutes 33 seconds, a radius of 1,365.00 feet, a tangent of 61.10 feet, and whose chord bears North 56 degrees 52 minutes 18 seconds West, 122.08 feet to a one-half inch iron rod with yellow cap stamped "JBI" set for corner;

THENCE South 30 degrees 33 minutes 56 seconds West, 120.15 feet to a one-half inch iron rod with yellow cap stamped "JBI" set for corner;

THENCE South 60 degrees 06 minutes 27 seconds East, 9.84 feet to a one-half inch iron rod with yellow cap stamped "JBI" set for corner;

THENCE South 57 degrees 51 minutes 21 seconds East, 48.93 feet to a one-half inch iron rod with yellow cap stamped "JBI" set for corner;

THENCE South 55 degrees 35 minutes 59 seconds East, 48.93 feet to a one-half inch iron rod with yellow cap stamped "JBI" set for corner;

THENCE South 53 degrees 34 minutes 53 seconds East, 48.93 feet to a one-half inch iron rod with yellow cap stamped "JBI" set for corner;

THENCE South 51 degrees 29 minutes 01 seconds East, 48.94 feet to a one-half inch iron rod with yellow cap stamped "JBI" set for corner;

THENCE South 49 degrees 23 minutes 06 seconds East, 48.96 feet to a one-half inch iron rod with yellow cap stamped "JBI" set for corner;

THENCE South 47 degrees 17 minutes 09 seconds East, 48.98 feet to a one-half inch iron rod with yellow cap stamped "JBI" set for corner;

THENCE South 45 degrees 11 minutes 07 seconds East, 49.01 feet to a one-half inch iron rod with yellow cap stamped "JBI" set for corner;

THENCE South 43 degrees 05 minutes 01 seconds East, 49.04 feet to a one-half inch iron rod with yellow cap stamped "JBI" set for corner;

THENCE South 40 degrees 58 minutes 50 seconds East, 49.08 feet to a one-half inch iron rod with yellow cap stamped "JBI" set for corner;

THENCE South 38 degrees 53 minutes 17 seconds East, 48.54 feet to a one-half inch iron rod with yellow cap stamped "JBI" set for corner;

THENCE South 36 degrees 52 minutes 59 seconds East, 45.00 feet to a one-half inch iron rod with yellow cap stamped "JBI" set for corner;

THENCE South 33 degrees 57 minutes 44 seconds East, 91.25 feet to a one-half inch iron rod with yellow cap stamped "JBI" set for corner;

THENCE South 19 degrees 19 minutes 42 seconds East, 50.00 feet to a one-half inch iron rod with yellow cap stamped "JBI" set for corner;

THENCE Southwesterly, 118.08 feet along a curve to the left having a central angle of 06 degrees 19 minutes 23 seconds, a radius of 1,070.00 feet, a tangent of 59.10 feet, and whose chord bears South 67 degrees 30 minutes 37 seconds West, 118.02 feet to a one-half inch iron rod with yellow cap stamped "JBI" set for corner;

THENCE South 25 degrees 39 minutes 05 seconds East, 120.00 feet to a one-half inch iron rod with yellow cap stamped "JBI" set for corner;

THENCE Northeasterly, 439.75 feet along a curve to the right having a central angle of 26 degrees 31 minutes 19 seconds, a radius of 950.00 feet, a tangent of 223.89 feet, and whose chord bears North 77 degrees 36 minutes 35 seconds East, 435.83 feet to a one-half inch iron rod with yellow cap stamped "JBI" set for corner;

THENCE South 00 degrees 52 minutes 14 seconds West, 100.00 feet to a one-half inch iron rod with yellow cap stamped "JBI" set for corner;

THENCE Southwesterly, 563.09 feet along a curve to the left having a central angle of 37 degrees 57 minutes 22 seconds, a radius of 850.00 feet, a tangent of 292.31 feet, and whose chord bears South 71 degrees 53 minutes 33 seconds West, 552.85 feet to a one-half inch iron rod with yellow cap stamped "JBI" set for corner;

THENCE South 52 degrees 54 minutes 52 seconds West, 981.17 feet to a one-half inch iron rod with yellow cap stamped "JBI" set for corner;

THENCE Southwesterly, 733.92 feet along a curve to the right having a central angle of 30 degrees 02 minutes 09 seconds, a radius of 1,400.00 feet, a tangent of 375.60 feet, and whose chord bears South 67 degrees 55 minutes 57 seconds West, 725.54 feet to a one-half inch iron rod with yellow cap stamped "JBI" set for corner;

THENCE South 05 degrees 37 minutes 01 seconds East, 563.85 feet to a one-half inch iron rod with yellow cap stamped "JBI" set for corner;

THENCE Southeasterly, 55.96 feet along a curve to the left having a central angle of 06 degrees 32 minutes 37 seconds, a radius of 490.00 feet, a tangent of 28.01 feet, and whose chord bears South 08 degrees 53 minutes 20 seconds East, 55.93 feet to a one-half inch iron rod with yellow cap stamped "JBI" set for corner;

THENCE Southeasterly, 231.51 feet along a curve to the right having a central angle of 12 degrees 41 minutes 36 seconds, a radius of 1,045.00 feet, a tangent of 116.23 feet, and whose chord bears South 05 degrees 48 minutes 51 seconds East, 231.03 feet to a one-half inch iron rod with yellow cap stamped "JBI" set for corner;

THENCE South 00 degrees 31 minutes 57 seconds West, 66.59 feet to a one-half inch iron rod with yellow cap stamped "JBI" set for corner in the south line of said 180.339 acre tract, said point also being in the north right-of-way line of County Road 541;

THENCE North 89 degrees 28 minutes 43 seconds West, 479.74 feet along the south line of said 180.339 acre tract and along the north right-of-way line of County Road 541 to a point for corner;

THENCE North 00 degrees 31 minutes 17 seconds East, 147.58 feet to a one-half inch iron rod with yellow cap stamped "JBI" set for corner;

THENCE North 89 degrees 28 minutes 43 seconds West, 147.58 feet to a one-half inch iron rod with yellow cap stamped "JBI" set for corner;

THENCE South 00 degrees 31 minutes 17 seconds West, 147.58 feet to a one-half inch iron rod with yellow cap stamped "JBI" set for corner, said point being in the south line of said 180.339 acre tract, said point also being in the north right-of-way line of County Road 541;

THENCE North 89 degrees 28 minutes 43 seconds West, 1,266.00 feet along the south line of said 180.339 acre tract and along the north right-of-way line of County Road 541 to a one-half inch iron rod with cap stamped "USA INC. PROP. COR" found for corner;

THENCE North 89 degrees 23 minutes 25 seconds West, 705.75 feet to a one-half inch iron rod with yellow cap stamped "JBI" set for corner, said point also being the southeast corner of that called 1.05 acre tract of land described in deed to Donald Stiles as recorded in Document Number 20200821001383600, Official Public Records of Collin County, Texas;

THENCE along the common lines of said 180.339 acre tract and said 1.05 acre tract as follows:

North 00 degrees 45 minutes 47 seconds East, 253.51 feet to a five-eighths inch iron rod found for corner

North 87 degrees 47 minutes 23 seconds West, 180.66 feet to a one-half inch iron rod with cap stamped "USA INC. PROP. COR" found for corner;

South 00 degrees 37 minutes 46 seconds West, 257.91 feet to a one-half inch iron rod found at the southwest corner of said 1.05 acre tract, said point also being in the north right-of-way line of County Road 541;

THENCE North 89 degrees 10 minutes 57 seconds West, 848.67 feet along the south line of said 180.339 acre tract and along the north right-of-way line of County Road 541 to the POINT OF BEGINNING and containing 16,411,571 square feet or 376.758 acres of land.

BASIS OF BEARING:

The basis of bearing is based on the coordinate system (North Central Zone 4202 State Plane Coordinates, NAD83), distances shown hereon are grid distance values.

EXHIBIT K-4 – ZONE 1 REMAINDER AREA LEGAL DESCRIPTION

LEGAL DESCRIPTION (POD 2B Phase 2)

Being a parcel of land located in Collin County, Texas, a part of the Samuel M. Rainer Survey, Abstract Number 740, and being a part of that called 180.339 acre tract of land described in deed to Petro-Hunt, L.L.C. as recorded in Volume 5588, Page 3612, Official Public Records of Collin County, Texas, and being further described as follows:

BEGINNING at a one-half inch iron rod with yellow cap stamped “JBI” set for corner in the south line of said 180.339 acre tract, said point also being in the north right-of-way line of County Road 541;

THENCE along the south line of said 180.339 acre tract and along the north right-of-way line of County Road 541 as follows:

North 89 degrees 28 minutes 43 seconds West, 190.57 feet to a one-half inch iron rod with cap stamped "USA INC. PROP. COR" found for corner;

North 89 degrees 23 minutes 25 seconds West, 639.80 feet to a one-half inch iron rod with yellow cap stamped "JBI" set for corner;

THENCE North 00 degrees 43 minutes 43 seconds East, 155.23 feet to a one-half inch iron rod with yellow cap stamped “JBI” set for corner;

THENCE Northwesterly, 130.54 feet along a curve to the left, having a central angle of 13 degrees 00 minutes 28 seconds, a radius of 575.00 feet, a tangent of 65.55 feet and whose chord bears North 05 degrees 46 minutes 31 seconds West, 130.26 feet to a one-half inch iron rod with yellow cap stamped “JBI” set for corner;

THENCE North 12 degrees 16 minutes 44 seconds West, 86.64 feet to a one-half inch iron rod with yellow cap stamped “JBI” set for corner;

THENCE Northeasterly, 255.87 feet along a curve to the right, having a central angle of 27 degrees 55 minutes 28 seconds, a radius of 525.00 feet, a tangent of 130.53 feet and whose chord bears North 01 degrees 41 minutes 00 seconds East, 253.35 feet to a one-half inch iron rod with yellow cap stamped “JBI” set for corner;

THENCE North 15 degrees 38 minutes 44 seconds East, 31.59 feet to a one-half inch iron rod with yellow cap stamped “JBI” set for corner;

THENCE Northeasterly, 81.33 feet along a curve to the left, having a central angle of 08 degrees 52 minutes 34 seconds, a radius of 525.00, a tangent of 40.75 feet and whose chord bears North 11 degrees 12 minutes 27 seconds East, 81.25 feet to a one-half inch iron rod with yellow cap stamped “JBI” set for corner;

THENCE North 06 degrees 46 minutes 10 seconds East, 91.38 feet to a one-half inch iron rod with yellow cap stamped “JBI” set for corner;

THENCE North 83 degrees 13 minutes 50 seconds West, 12.29 feet to a one-half inch iron rod with yellow cap stamped “JBI” set for corner;

THENCE North 06 degrees 46 minutes 10 seconds East, 120.00 feet to a one-half inch iron rod with yellow cap stamped “JBI” set for corner;

THENCE North 83 degrees 13 minutes 50 seconds West, 83.98 feet to a one-half inch iron rod with yellow cap stamped “JBI” set for corner;

THENCE North 82 degrees 56 minutes 36 seconds West, 17.01 feet to a one-half inch iron rod with yellow cap stamped “JBI” set for corner;

THENCE North 81 degrees 47 minutes 24 seconds West, 53.05 feet to a one-half inch iron rod with yellow cap stamped “JBI” set for corner;

THENCE North 80 degrees 02 minutes 35 seconds West, 53.05 feet to a one-half inch iron rod with yellow cap stamped “JBI” set for corner;

THENCE North 78 degrees 17 minutes 47 seconds West, 53.05 feet to a one-half inch iron rod with yellow cap stamped “JBI” set for corner;

THENCE North 76 degrees 32 minutes 58 seconds West, 53.05 feet to a one-half inch iron rod with yellow cap stamped “JBI” set for corner;

THENCE North 74 degrees 48 minutes 09 seconds West, 53.05 feet to a one-half inch iron rod with yellow cap stamped “JBI” set for corner;

THENCE North 73 degrees 03 minutes 21 seconds West, 53.05 feet to a one-half inch iron rod with yellow cap stamped “JBI” set for corner;

THENCE North 71 degrees 18 minutes 32 seconds West, 53.05 feet to a one-half inch iron rod with yellow cap stamped “JBI” set for corner;

THENCE North 70 degrees 10 minutes 49 seconds West, 15.51 feet to a one-half inch iron rod with yellow cap stamped “JBI” set for corner;

THENCE North 69 degrees 55 minutes 29 seconds West, 358.57 to a one-half inch iron rod with yellow cap stamped “JBI” set for corner;

THENCE North 20 degrees 04 minutes 31 seconds East, 228.41 feet to a one-half inch iron rod with yellow cap stamped “JBI” set for corner;

THENCE Northeasterly, 150.42 feet to a along a curve to the right, having a central angle of 14 degrees 59 minutes 19 seconds, a radius of 575.00 feet, a tangent of 75.64 feet and whose chord bears North 27 degrees 34 minutes 10 seconds East, 149.99 feet to a one-half inch iron rod with yellow cap stamped “JBI” set for corner;

THENCE North 35 degrees 03 minutes 50 seconds East, 124.44 feet to a one-half inch iron rod with yellow cap stamped “JBI” set for corner;

THENCE Southeasterly, 120.31 feet along a curve to the left, having a central angle of 05 degrees 23 minutes 07 seconds, a radius of 1,280.00 feet, a tangent of 60.20 feet and whose chord bears South 58 degrees 44 minutes 53 seconds East, 120.27 feet to a one-half inch iron rod with yellow cap stamped “JBI” set for corner;

THENCE North 35 degrees 03 minutes 50 seconds East, 120.86 feet to a one-half inch iron rod with yellow cap stamped “JBI” set for corner;

THENCE South 64 degrees 07 minutes 37 seconds East, 81.37 feet to a one-half inch iron rod with yellow cap stamped “JBI” set for corner;

THENCE South 67 degrees 29 minutes 18 seconds East, 54.71 feet to a one-half inch iron rod with yellow cap stamped “JBI” set for corner;

THENCE South 70 degrees 11 minutes 28 seconds East, 54.71 to a one-half inch iron rod with yellow cap stamped “JBI” set for corner;

THENCE South 72 degrees 53 minutes 37 seconds East, 54.71 feet to a one-half inch iron rod with yellow cap stamped “JBI” set for corner;

THENCE South 75 degrees 35 minutes 47 seconds East, 54.71 feet to a one-half inch iron rod with yellow cap stamped “JBI” set for corner;

THENCE South 78 degrees 17 minutes 56 seconds East, 54.71 feet to a one-half inch iron rod with yellow cap stamped “JBI” set for corner;

THENCE South 81 degrees 00 minutes 06 seconds East, 54.71 feet to a one-half inch iron rod with yellow cap stamped “JBI” set for corner;

THENCE South 82 degrees 47 minutes 30 seconds East, 17.77 feet to a one-half inch iron rod with yellow cap stamped “JBI” set for corner;

THENCE South 83 degrees 13 minutes 50 seconds East, 343.76 feet to a one-half inch iron rod with yellow cap stamped “JBI” set for corner;

THENCE South 06 degrees 46 minutes 10 seconds West, 120.00 feet to a one-half inch iron rod with yellow cap stamped “JBI” set for corner;

THENCE South 83 degrees 13 minutes 50 seconds East, 384.17 feet to a one-half inch iron rod with yellow cap stamped “JBI” set for corner;

THENCE Southeasterly, 116.68 feet along a curve to the right having a central angle of 133 degrees 42 minutes 04 seconds, a radius of 50.00 feet, a tangent of 116.94 feet and whose chord bears South 61 degrees 22 minutes 49 seconds East, 91.95 feet to a one-half inch iron rod with yellow cap stamped “JBI” set for corner;

THENCE South 84 degrees 31 minutes 47 seconds East, 105.40 feet to a one-half inch iron rod with yellow cap stamped “JBI” set for corner;

THENCE South 82 degrees 50 minutes 49 seconds East, 95.73 feet to a one-half inch iron rod with yellow cap stamped “JBI” set for corner;

THENCE South 07 degrees 09 minutes 11 seconds West, 1,277.53 feet to the POINT OF BEGINNING and containing 1,686,646 square feet or 38.720 acres of land.

BASIS OF BEARING:

The basis of bearing is based on the coordinate system (North Central Zone 4202 State Plane Coordinates, NAD83), distances shown hereon are grid distance values.

LEGAL DESCRIPTION (POD 2E)

Being a parcel of land located in Collin County, Texas, a part of the Samuel M. Rainer Survey, Abstract Number 740, and being a part of that called 472.8955 acre tract of land described in deed to Far East Lavon, L.P. as recorded in Volume 5873, Page 3522, Official Public Records of Collin County, Texas, and also being a part of that called 180.339 acre tract of land described in deed to Petro-Hunt, L.L.C. as recorded in Volume 5588, Page 3612, Official Public Records of Collin County, Texas, and being further described as follows:

COMMENCING at a one-half inch iron rod with cap stamped “USA INC. PROP. COR” found at the southwest corner of said 180.339 acre tract, said point being the southeast corner of Lot 29, Lavon Ranchettes Plat, an Addition to Collin County as recorded in Volume B, Page 45, Official Public Records of Collin County, Texas, said point also being in the north right-of-way line of County Road 541, from which said point bears South 89 degrees 10 minutes 57 seconds East, 848.67 feet along the south line of said 180.339 acre tract to a one-half inch iron rod found at the southwest corner of that called 1.05 acre tract of land described in deed to Donald Stiles as recorded in Document Number 20200821001383600;

THENCE North 72 degrees 52 minutes 25 seconds East, 4,471.74 feet to the POINT OF BEGINNING;

THENCE North 37 degrees 05 minutes 08 seconds West, 110.00 feet to a one-half inch iron rod with yellow cap stamped “JBI” set for corner;

THENCE North 07 degrees 54 minutes 52 seconds East, 14.14 feet to a one-half inch iron rod with yellow cap stamped “JBI” set for corner;

THENCE North 42 degrees 47 minutes 46 seconds West, 50.25 feet to a one-half inch iron rod with yellow cap stamped “JBI” set for corner;

THENCE North 82 degrees 05 minutes 08 seconds West, 14.14 feet to a one-half inch iron rod with yellow cap stamped “JBI” set for corner;

THENCE North 37 degrees 05 minutes 08 seconds West, 346.08 to a one-half inch iron rod with yellow cap stamped “JBI” set for corner;

THENCE Northwesterly, 206.77 feet along a curve to the right having a central angle of 31 degrees 35 minutes 33 seconds, a radius of 375.00 feet, a tangent of 106.09 feet and whose chord bears North 21

degrees 17 minutes 21 seconds West, 204.16 feet to a one-half inch iron rod with yellow cap stamped “JBI” set for corner;

THENCE North 05 degrees 29 minutes 35 seconds West, 87.20 feet to a one-half inch iron rod with yellow cap stamped “JBI” set for corner;

THENCE Northwesterly, 529.97 feet along a curve to the left having a central angle of 29 degrees 37 minutes 27 seconds, a radius of 1,025.00 feet, a tangent of 271.05 feet and whose chord bears North 20 degrees 18 minutes 18 seconds West, 524.08 feet to a one-half inch iron rod with yellow cap stamped “JBI” set for corner;

THENCE North 35 degrees 07 minutes 02 seconds West, 200.65 feet to a one-half inch iron rod with yellow cap stamped “JBI” set for corner;

THENCE Northwesterly, 55.38 feet along a curve to the left having a central angle of 03 degrees 50 minutes 47 seconds, a radius of 825.00 feet, a tangent of 27.70 feet and whose chord bears North 37 degrees 02 minutes 25 seconds West, 55.37 feet to a one-half inch iron rod with yellow cap stamped “JBI” set for corner;

THENCE Northeasterly, 150.39 feet along a curve to the right having a central angle of 12 degrees 45 minutes 55 seconds, a radius of 675.00 feet, a tangent of 75.51 feet and whose chord bears North 58 degrees 23 minutes 38 seconds East, 150.08 feet to a one-half inch iron rod with yellow cap stamped “JBI” set for corner;

THENCE North 25 degrees 12 minutes 04 seconds West, 126.85 feet to a one-half inch iron rod with yellow cap stamped “JBI” set for corner;

THENCE North 01 degrees 49 minutes 20 seconds West, 826.53 feet to a one-half inch iron rod with yellow cap stamped “JBI” set for corner;

THENCE North 88 degrees 10 minutes 40 seconds East, 251.99 feet to a one-half inch iron rod with yellow cap stamped “JBI” set for corner;

THENCE South 57 degrees 19 minutes 17 seconds East, 211.03 feet to a one-half inch iron rod with yellow cap stamped “JBI” set for corner;

THENCE North 32 degrees 40 minutes 43 seconds East, 126.45 feet to a one-half inch iron rod with yellow cap stamped “JBI” set for corner;

THENCE North 15 degrees 53 minutes 22 seconds West, 13.34 feet to a one-half inch iron rod with yellow cap stamped “JBI” set for corner;

THENCE North 63 degrees 02 minutes 13 seconds West, 12.06 feet to a one-half inch iron rod with yellow cap stamped “JBI” set for corner;

THENCE North 26 degrees 31 minutes 02 seconds East, 50.00 feet to a one-half inch iron rod with yellow cap stamped “JBI” set for corner;

THENCE Southeasterly, 372.60 feet along a curve to the right having a central angle of 25 degrees 52 minutes 38 seconds, a radius of 825.00 feet, a tangent of 189.54 feet and whose chord bears South 50 degrees 32 minutes 39 seconds East, 369.45 feet to a one-half inch iron rod with yellow cap stamped “JBI” set for corner;

THENCE North 52 degrees 23 minutes 40 seconds East, 228.59 feet to a one-half inch iron rod with yellow cap stamped “JBI” set for corner;

THENCE North 27 degrees 23 minutes 01 seconds East, 204.73 feet to a one-half inch iron rod with yellow cap stamped “JBI” set for corner;

THENCE South 89 degrees 59 minutes 16 seconds East, 238.16 feet to a one-half inch iron rod with yellow cap stamped “JBI” set for corner;

THENCE South 46 degrees 40 minutes 06 seconds East, 327.25 feet to a one-half inch iron rod with yellow cap stamped “JBI” set for corner;

THENCE South 10 degrees 15 minutes 11 seconds West, 188.34 feet to a one-half inch iron rod with yellow cap stamped “JBI” set for corner;

THENCE South 79 degrees 44 minutes 49 seconds East, 15.14 feet to a one-half inch iron rod with yellow cap stamped “JBI” set for corner;

THENCE South 10 degrees 15 minutes 11 seconds West, 50.00 feet to a one-half inch iron rod with yellow cap stamped “JBI” set for corner;

THENCE South 79 degrees 44 minutes 49 seconds East, 91.32 feet to a one-half inch iron rod with yellow cap stamped “JBI” set for corner;

THENCE South 10 degrees 15 minutes 11 seconds West, 24.19 feet to a one-half inch iron rod with yellow cap stamped “JBI” set for corner;

THENCE South 11 degrees 36 minutes 37 seconds West, 30.55 feet to a one-half inch iron rod with yellow cap stamped “JBI” set for corner;

THENCE South 15 degrees 04 minutes 19 seconds West, 47.37 feet to a one-half inch iron rod with yellow cap stamped “JBI” set for corner;

THENCE South 18 degrees 48 minutes 02 seconds West, 186.21 feet to a one-half inch iron rod with yellow cap stamped “JBI” set for corner;

THENCE South 19 degrees 49 minutes 03 seconds West, 50.93 feet to a one-half inch iron rod with yellow cap stamped “JBI” set for corner;

THENCE South 21 degrees 41 minutes 34 seconds West, 42.99 feet to a one-half inch iron rod with yellow cap stamped “JBI” set for corner;

THENCE South 23 degrees 24 minutes 34 seconds West, 42.99 feet to a one-half inch iron rod with yellow cap stamped “JBI” set for corner;

THENCE South 25 degrees 07 minutes 34 seconds West, 42.99 feet to a one-half inch iron rod with yellow cap stamped "JBI" set for corner;

THENCE South 26 degrees 16 minutes 04 seconds West, 14.20 feet to a one-half inch iron rod with yellow cap stamped "JBI" set for corner;

THENCE South 26 degrees 33 minutes 05 seconds West, 330.74 feet to a one-half inch iron rod with yellow cap stamped "JBI" set for corner;

THENCE South 35 degrees 41 minutes 29 seconds West, 50.00 feet to a one-half inch iron rod with yellow cap stamped "JBI" set for corner;

THENCE Northwesterly, 122.12 feet along a curve to the left having a central angle of 05 degrees 07 minutes 33 seconds, a radius of 1,365.00 feet, a tangent of 61.10 feet, and whose chord bears North 56 degrees 52 minutes 18 seconds West, 122.08 feet to a one-half inch iron rod with yellow cap stamped "JBI" set for corner;

THENCE South 30 degrees 33 minutes 56 seconds West, 120.15 feet to a one-half inch iron rod with yellow cap stamped "JBI" set for corner;

THENCE South 60 degrees 06 minutes 27 seconds East, 9.84 feet to a one-half inch iron rod with yellow cap stamped "JBI" set for corner;

THENCE South 57 degrees 51 minutes 21 seconds East, 48.93 feet to a one-half inch iron rod with yellow cap stamped "JBI" set for corner;

THENCE South 55 degrees 35 minutes 59 seconds East, 48.93 feet to a one-half inch iron rod with yellow cap stamped "JBI" set for corner;

THENCE South 53 degrees 34 minutes 53 seconds East, 48.93 feet to a one-half inch iron rod with yellow cap stamped "JBI" set for corner;

THENCE South 51 degrees 29 minutes 01 seconds East, 48.94 feet to a one-half inch iron rod with yellow cap stamped "JBI" set for corner;

THENCE South 49 degrees 23 minutes 06 seconds East, 48.96 feet to a one-half inch iron rod with yellow cap stamped "JBI" set for corner;

THENCE South 47 degrees 17 minutes 09 seconds East, 48.98 feet to a one-half inch iron rod with yellow cap stamped "JBI" set for corner;

THENCE South 45 degrees 11 minutes 07 seconds East, 49.01 feet to a one-half inch iron rod with yellow cap stamped "JBI" set for corner;

THENCE South 43 degrees 05 minutes 01 seconds East, 49.04 feet to a one-half inch iron rod with yellow cap stamped "JBI" set for corner;

THENCE South 40 degrees 58 minutes 50 seconds East, 49.08 feet to a one-half inch iron rod with yellow cap stamped "JBI" set for corner;

THENCE South 38 degrees 53 minutes 17 seconds East, 48.54 feet to a one-half inch iron rod with yellow cap stamped “JBI” set for corner;

THENCE South 36 degrees 52 minutes 59 seconds East, 45.00 feet to a one-half inch iron rod with yellow cap stamped “JBI” set for corner;

THENCE South 33 degrees 57 minutes 44 seconds East, 91.25 feet to a one-half inch iron rod with yellow cap stamped “JBI” set for corner

THENCE South 19 degrees 19 minutes 42 seconds East, 50.00 feet to a one-half inch iron rod with yellow cap stamped “JBI” set for corner;

THENCE Southwesterly, 118.08 feet along a curve to the left having a central angle of 06 degrees 19 minutes 23 seconds, a radius of 1,070.00 feet, a tangent of 59.10 feet and whose chord bears South 67 degrees 30 minutes 37 seconds West, 118.02 feet to a one-half inch iron rod with yellow cap stamped “JBI” set for corner;

THENCE South 25 degrees 39 minutes 05 seconds East, 120.00 feet to a one-half inch iron rod with yellow cap stamped “JBI” set for corner;

THENCE Southwesterly, 189.59 feet along a curve to the left having a central angle of 11 degrees 26 minutes 03 seconds, a radius of 950.00 feet, a tangent of 95.11 feet and whose chord bears South 58 degrees 37 minutes 54 seconds West, 189.27 feet to a one-half inch iron rod with yellow cap stamped “JBI” set for corner;

THENCE South 52 degrees 54 minutes 52 seconds West, 830.17 feet to the POINT OF BEGINNING and containing 2,846,226 square feet or 65.340 acres of land.

BASIS OF BEARING:

The basis of bearing is based on the coordinate system (North Central Zone 4202 State Plane Coordinates, NAD83), distances shown hereon are grid distance values.

EXHIBIT K-5 – IMPROVEMENT AREA #1 LEGAL DESCRIPTION¹

LEGAL DESCRIPTION (POD 2A)

Being a parcel of land located in Collin County, Texas, a part of the Samuel M. Rainer Survey, Abstract Number 740, and being a part of that called 472.8955 acre tract of land described in deed to Far East Lavon, L.P. as recorded in Volume 5873, Page 3522, Official Public Records of Collin County, Texas, and being further described as follows:

COMMENCING at a one-half inch iron rod with cap stamped “USA INC. PROP. COR” found at the southwest corner of said 180.339 acre tract, said point being the southeast corner of Lot 29, Lavon Ranchettes Plat, an Addition to Collin County as recorded in Volume B, Page 45, Official Public Records of Collin County, Texas, said point also being in the north right-of-way line of County Road 541, from which said point bears South 89 degrees 10 minutes 57 seconds East, 848.67 feet along the south line of said 180.339 acre tract to a one-half inch iron rod found at the southwest corner of that called 1.05 acre tract of land described in deed to Donald Stiles as recorded in Document Number 20200821001383600;

THENCE North 50 degrees 19 minutes 12 seconds East, 2,785.72 feet to the POINT OF BEGINNING;

THENCE Northwesterly, 24.78 feet along a curve to the left having a central angle of 02 degrees 01 minutes 41 seconds, a radius of 700.00 feet, a tangent of 12.39 feet and whose chord bears North 81 degrees 07 minutes 10 seconds West, 24.78 feet to a one-half inch iron rod with yellow cap stamped “JBI” set for corner;

THENCE North 82 degrees 08 minutes 01 seconds West, 434.21 feet to a one-half inch iron rod with yellow cap stamped “JBI” set for corner;

THENCE Northwesterly, 77.13 feet along a curve to the right having a central angle of 12 degrees 48 minutes 33 seconds, a radius of 345.00 feet, a tangent of 38.73 feet and whose chord bears North 75 degrees 43 minutes 44 seconds West, 76.97 feet to a one-half inch iron rod with yellow cap stamped “JBI” set for corner;

THENCE North 20 degrees 40 minutes 33 seconds East, 126.87 feet to a one-half inch iron rod with yellow cap stamped “JBI” set for corner;

THENCE Northwesterly, 34.35 feet along a curve to the right having a central angle of 08 degrees 44 minutes 50 seconds, a radius of 225.00 feet, a tangent of 17.21 feet and whose chord bears North 58 degrees 43 minutes 50 seconds West, 34.32 feet to a one-half inch iron rod with yellow cap stamped “JBI” set for corner;

THENCE Northwesterly, 164.40 feet along a curve to the left having a central angle of 34 degrees 15 minutes 07 seconds, a radius of 275.00 feet, a tangent of 84.74 feet and whose chord bears North 71 degrees 28 minutes 59 seconds West, 161.96 feet to a one-half inch iron rod with yellow cap stamped “JBI” set for corner;

THENCE South 00 degrees 28 minutes 06 seconds East, 119.86 feet to a one-half inch iron rod with yellow cap stamped “JBI” set for corner;

THENCE South 89 degrees 31 minutes 54 seconds West, 237.35 feet to a one-half inch iron rod with yellow cap stamped “JBI” set for corner;

THENCE Northwesterly, 967.74 feet along a curve to the right having a central angle of 75 degrees 26 minutes 18 seconds, a radius of 735.00 feet a tangent of 568.47 feet and whose chord bears North 52 degrees 44 minutes 57 seconds West, 899.33 feet to a one-half inch iron rod with yellow cap stamped “JBI” set for corner;

THENCE North 15 degrees 01 minutes 48 seconds West, 581.11 feet to a one-half inch iron rod with yellow cap stamped “JBI” set for corner;

THENCE Northwesterly, 443.89 feet along a curve to the left having a central angle of 54 degrees 41 minutes 39 seconds, a radius of 465.00 feet, a tangent of 240.49 feet and whose chord bears North 42 degrees 22 minutes 38 seconds West, 427.22 feet to a one-half inch iron rod with yellow cap stamped “JBI” set for corner;

THENCE South 88 degrees 52 minutes 39 seconds East, 629.94 feet to a one-half inch iron rod with yellow cap stamped “JBI” set for corner;

THENCE North 70 degrees 37 minutes 18 seconds East, 252.27 feet to a one-half inch iron rod with yellow cap stamped “JBI” set for corner;

THENCE North 58 degrees 06 minutes 24 seconds East, 454.01 feet to a one-half inch iron rod with yellow cap stamped “JBI” set for corner;

THENCE South 81 degrees 00 minutes 14 seconds East, 273.36 feet to a one-half inch iron rod with yellow cap stamped “JBI” set for corner;

THENCE South 20 degrees 23 minutes 20 seconds East, 149.63 feet to a one-half inch iron rod with yellow cap stamped “JBI” set for corner;

THENCE North 86 degrees 39 minutes 17 seconds East, 326.44 feet to a one-half inch iron rod with yellow cap stamped “JBI” set for corner;

THENCE North 02 degrees 14 minutes 27 seconds East, 149.62 feet to a one-half inch iron rod with yellow cap stamped “JBI” set for corner;

THENCE North 50 degrees 45 minutes 14 seconds East, 210.82 feet to a one-half inch iron rod with yellow cap stamped “JBI” set for corner;

THENCE North 88 degrees 55 minutes 55 seconds East, 119.51 feet to a one-half inch iron rod with yellow cap stamped “JBI” set for corner;

THENCE South 01 degrees 04 minutes 05 seconds East, 924.12 feet to a one-half inch iron rod with yellow cap stamped “JBI” set for corner;

THENCE South 07 degrees 51 minutes 55 seconds West, 1,088.26 feet to the POINT OF BEGINNING and containing 2,837,262 square feet or 65.135 acres of land.

BASIS OF BEARING:

The basis of bearing is based on the coordinate system (North Central Zone 4202 State Plane Coordinates, NAD83), distances shown hereon are grid distance values.

LEGAL DESCRIPTION (POD 2B Phase 1)

Being a parcel of land located in Collin County, Texas, a part of the Samuel M. Rainer Survey, Abstract Number 740, and being a part of that called 472.8955 acre tract of land described in deed to Far East Lavon, L.P. as recorded in Volume 5873, Page 3522, Official Public Records of Collin County, Texas, and also being a part of that called 180.339 acre tract of land described in deed to Petro-Hunt, L.L.C. as recorded in Volume 5588, Page 3612, Official Public Records of Collin County, Texas, and being further described as follows:

BEGINNING at a one-half inch iron rod with cap stamped "USA INC. PROP. COR" found at the southwest corner of said 180.339 acre tract, said point being the southeast corner of Lot 29, Lavon Ranchettes Plat, an Addition to Collin County as recorded in Volume B, Page 45, Official Public Records of Collin County, Texas, said point also being in the north right-of-way line of County Road 541;

THENCE along the west line of said 180.339 acre tract and along the east line of said Lavon Ranchettes Addition as follows:

North 01 degrees 21 minutes 21 seconds East, 157.69 feet to a one-half inch iron rod found for corner;

North 01 degrees 07 minutes 18 seconds East, 1,375.04 feet to a three-eighths inch iron rod found for corner;

North 01 degrees 01 minutes 24 seconds East, 240.18 feet to a one-half inch iron rod with cap stamped "USA INC. PROP. COR" found at the northwest corner of said 180.339 acre tract, said point also being in the south line of said 472.8955 acre tract;

THENCE 01 degrees 07 minutes 21 seconds East, at 1,306.98 feet passing the northeast corner of said Lavon Ranchettes Addition, in all a total distance of 1,444.77 feet to a one-half inch iron rod with yellow cap stamped "JBI" set for corner;

THENCE Southwesterly, 295.43 feet along a curve to the right having a central angle of 50 degrees 31 minutes 40 seconds, a radius of 335.00 feet, a tangent of 158.10 feet and whose chord bears South 40 degrees 17 minutes 38 seconds East, 285.95 feet to a one-half inch iron rod with yellow cap stamped "JBI" set for corner;

THENCE South 15 degrees 01 minutes 48 seconds East, 581.11 feet to a one-half inch iron rod with yellow cap stamped "JBI" set for corner;

THENCE Southeasterly, 1,028.63 feet along a curve to the left having a central angle of 68 degrees 08 minutes 04 seconds, a radius of 865.00 feet, a tangent of 584.93 feet and whose chord bears South 49 degrees 05 minutes 50 seconds East, 969.09 feet to a one-half inch iron rod with yellow cap stamped "JBI" set for corner;

THENCE South 83 degrees 09 minutes 52 seconds East, 339.07 feet to a one-half inch iron rod with yellow cap stamped "JBI" set for corner;

THENCE Southeasterly, 17.15 feet along a curve to the right, having a central angle of 15 degrees 07 minutes 06 seconds, a radius of 65.00 feet, a tangent of 8.63 feet and whose chord bears South 00 degrees 47 minutes 23 seconds East, 17.10 feet to a one-half inch iron rod with yellow cap stamped “JBI” set for corner;;

THENCE South 06 degrees 46 minutes 10 seconds West, 12.37 feet to a one-half inch iron rod with yellow cap stamped “JBI” set for corner;

THENCE South 83 degrees 13 minutes 50 seconds East, 50.00 feet to a one-half inch iron rod with yellow cap stamped “JBI” set for corner;

THENCE South 06 degrees 46 minutes 10 seconds West, 381.15 feet to a one-half inch iron rod with yellow cap stamped “JBI” set for corner;

THENCE North 83 degrees 13 minutes 50 seconds West, 50.00 feet to a one-half inch iron rod with yellow cap stamped “JBI” set for corner;

THENCE North 06 degrees 46 minutes 10 seconds East, 120.00 feet to a one-half inch iron rod with yellow cap stamped “JBI” set for corner;

THENCE North 83 degrees 13 minutes 50 seconds West, 343.76 feet to a one-half inch iron rod with yellow cap stamped “JBI” set for corner;

THENCE North 82 degrees 47 minutes 30 seconds West, 17.77 feet to a one-half inch iron rod with yellow cap stamped “JBI” set for corner;

THENCE North 81 degrees 00 minutes 06 seconds West, 54.71 feet to a one-half inch iron rod with yellow cap stamped “JBI” set for corner;

THENCE North 78 degrees 17 minutes 56 seconds West, 54.71 feet to a one-half inch iron rod with yellow cap stamped “JBI” set for corner;

THENCE North 75 degrees 35 minutes 47 seconds West, 54.71 feet to a one-half inch iron rod with yellow cap stamped “JBI” set for corner;

THENCE North 72 degrees 53 minutes 37 seconds West, 54.71 feet to a one-half inch iron rod with yellow cap stamped “JBI” set for corner;

THENCE North 70 degrees 11 minutes 28 seconds West, 54.71 feet to a one-half inch iron rod with yellow cap stamped “JBI” set for corner;

THENCE North 67 degrees 29 minutes 18 seconds West, 54.71 feet to a one-half inch iron rod with yellow cap stamped “JBI” set for corner;

THENCE North 64 degrees 07 minutes 37 seconds West, 81.37 feet to a one-half inch iron rod with yellow cap stamped “JBI” set for corner;

THENCE South 35 degrees 03 minutes 50 seconds West, 120.86 feet to a one-half inch iron rod with yellow cap stamped “JBI” set for corner;

THENCE Northwesterly, 120.31 feet along a curve to the right having a central angle of 05 degrees 23 minutes 07 seconds, a radius of 1,280.00 feet, a tangent of 60.20 feet and whose chord bears North 58 degrees 44 minutes 53 seconds West, 120.27 feet to a one-half inch iron rod with yellow cap stamped “JBI” set for corner;

THENCE South 35 degrees 03 minutes 50 seconds West, 124.44 feet to a one-half inch iron rod with yellow cap stamped “JBI” set for corner;

THENCE Southwesterly, 150.42 feet along a curve to the left having a central angle of 14 degrees 59 minutes 19 seconds, a radius of 575.00 feet, a tangent of 75.64 feet and whose chord bears South 27 degrees 34 minutes 10 seconds West, 149.99 feet to a one-half inch iron rod with yellow cap stamped “JBI” set for corner;

THENCE South 20 degrees 04 minutes 31 seconds West, 228.41 feet to a one-half inch iron rod with yellow cap stamped “JBI” set for corner;

THENCE South 69 degrees 55 minutes 29 seconds East, 358.57 feet to a one-half inch iron rod with yellow cap stamped “JBI” set for corner;

THENCE South 70 degrees 10 minutes 49 seconds East, 15.51 feet to a one-half inch iron rod with yellow cap stamped “JBI” set for corner;

THENCE South 71 degrees 18 minutes 32 seconds East, 53.05 feet to a one-half inch iron rod with yellow cap stamped “JBI” set for corner;

THENCE South 73 degrees 03 minutes 21 seconds East, 53.05 feet to a one-half inch iron rod with yellow cap stamped “JBI” set for corner;

THENCE South 74 degrees 48 minutes 09 seconds East, 53.05 feet to a one-half inch iron rod with yellow cap stamped “JBI” set for corner;

THENCE South 76 degrees 32 minutes 58 seconds East, 53.05 feet to a one-half inch iron rod with yellow cap stamped “JBI” set for corner;

THENCE South 78 degrees 17 minutes 47 seconds East, 53.05 feet to a one-half inch iron rod with yellow cap stamped “JBI” set for corner;

THENCE South 80 degrees 02 minutes 35 seconds East, 53.05 feet to a one-half inch iron rod with yellow cap stamped “JBI” set for corner;

THENCE South 81 degrees 47 minutes 24 seconds East, 53.05 feet to a one-half inch iron rod with yellow cap stamped “JBI” set for corner;

THENCE South 82 degrees 56 minutes 36 seconds East, 17.01 feet to a one-half inch iron rod with yellow cap stamped “JBI” set for corner;

THENCE South 83 degrees 13 minutes 50 seconds East, 83.98 feet to a one-half inch iron rod with yellow cap stamped "JBI" set for corner;

THENCE South 06 degrees 46 minutes 10 seconds West, 120.00 feet to a one-half inch iron rod with yellow cap stamped "JBI" set for corner;

THENCE South 83 degrees 13 minutes 50 seconds East, 12.29 feet to a one-half inch iron rod with yellow cap stamped "JBI" set for corner;

THENCE South 06 degrees 46 minutes 10 seconds West, 91.38 feet to a one-half inch iron rod with yellow cap stamped "JBI" set for corner;

THENCE Southwesterly, 81.33 feet along a curve to the right having a central angle of 08 degrees 52 minutes 34 seconds, a radius of 525.00 feet, a tangent of 40.75 feet and whose chord bears South 11 degrees 12 minutes 27 seconds, 81.25 feet to a one-half inch iron rod with yellow cap stamped "JBI" set for corner;

THENCE South 15 degrees 38 minutes 44 seconds West, 31.59 feet to a one-half inch iron rod with yellow cap stamped "JBI" set for corner;

THENCE Southwesterly, 255.87 feet along a curve to the left having a central angle of 27 degrees 55 minutes 28 seconds, a radius of 525.00 feet, a tangent of 130.53 feet and whose chord bears South 01 degrees 41 minutes 00 seconds West, 253.35 feet to a one-half inch iron rod with yellow cap stamped "JBI" set for corner;

THENCE South 12 degrees 16 minutes 44 seconds East, 86.64 feet to a one-half inch iron rod with yellow cap stamped "JBI" set for corner;

THENCE Southeasterly, 130.54 feet along a curve to the right having a central angle of 13 degrees 00 minutes 28 seconds, a radius of 575.00 feet, a tangent of 65.55 feet and whose chord bears South 05 degrees 46 minutes 31 seconds East, 130.26 feet to a one-half inch iron rod with yellow cap stamped "JBI" set for corner;

THENCE South 00 degrees 43 minutes 43 seconds West, 155.23 feet to a one-half inch iron rod with yellow cap stamped "JBI" set for corner in the south line of said 180.339 acre tract, said point also being in the north right-of-way line of County Road 541;

THENCE North 89 degrees 23 minutes 25 seconds, 65.95 feet along the south line of said 180.339 acre tract and along the north right-of-way line of said County Road 541 to a one-half inch iron rod with yellow cap stamped "JBI" set for corner, said point also being the southeast corner of that called 1.05 acre tract of land described in deed to Donald Stiles as recorded in Document Number 20200821001383600, Official Public Records of Collin County, Texas;

THENCE along the common lines of said 180.339 acre tract and said 1.05 acre tract as follows:

North 00 degrees 45 minutes 47 seconds East, 253.51 feet to a five-eighths inch iron rod found for corner;

North 87 degrees 47 minutes 23 seconds West, 180.66 feet to a one-half inch iron rod with cap stamped "USA INC. PROP. COR" found for corner;

South 00 degrees 37 minutes 46 seconds West, 257.91 feet to a one-half inch iron rod found at the southwest corner of said 1.05 acre tract, said point also being in the north right-of-way line of said County Road 541;

THENCE North 89 degrees 10 minutes 57 seconds West, 848.67 feet along the south line of said 180.339 acre tract and along the north right-of-way line of said County Road 541 to the POINT OF BEGINNING and containing 2,154,924 square feet or 49.470 acres of land.

BASIS OF BEARING:

The basis of bearing is based on the coordinate system (North Central Zone 4202 State Plane Coordinates, NAD83), distances shown hereon are grid distance values.

LEGAL DESCRIPTION (POD 2C)

Being a parcel of land located in Collin County, Texas, a part of the Samuel M. Rainer Survey, Abstract Number 740, and being a part of that called 472.8955 acre tract of land described in deed to Far East Lavon, L.P. as recorded in Volume 5873, Page 3522, Official Public Records of Collin County, Texas, and also being a part of that called 180.339 acre tract of land described in deed to Petro-Hunt, L.L.C. as recorded in Volume 5588, Page 3612, Official Public Records of Collin County, Texas, and being further described as follows:

COMMENCING at a one-half inch iron rod with cap stamped "USA INC. PROP. COR" found at the southwest corner of said 180.339 acre tract, said point being the southeast corner of Lot 29, Lavon Ranchettes Plat, an Addition to Collin County as recorded in Volume B, Page 45, Official Public Records of Collin County, Texas, said point also being in the north right-of-way line of County Road 541, from which said point bears South 89 degrees 10 minutes 57 seconds East, 848.67 feet along the south line of said 180.339 acre tract to a one-half inch iron rod found at the southwest corner of that called 1.05 acre tract of land described in deed to Donald Stiles as recorded in Document Number 20200821001383600;

THENCE North 50 degrees 19 minutes 12 seconds East, 2,785.72 feet to the POINT OF BEGINNING;

THENCE North 07 degrees 51 minutes 55 seconds East, 1,088.26 feet to a one-half inch iron rod with yellow cap stamped "JBI" set for corner;

THENCE North 01 degrees 04 minutes 05 seconds West, 924.12 feet to a one-half inch iron rod with yellow cap stamped "JBI" set for corner;

THENCE North 88 degrees 55 minutes 55 seconds East. 304.18 feet to a one-half inch iron rod with yellow cap stamped "JBI" set for corner;

THENCE South 85 degrees 19 minutes 02 seconds East, 780.24 feet to a one-half inch iron rod with yellow cap stamped "JBI" set for corner;

THENCE North 88 degrees 10 minutes 40 seconds East, 229.33 feet to a one-half inch iron rod with yellow cap stamped "JBI" set for corner;

THENCE South 01 degrees 49 minutes 20 seconds East, 826.53 feet to a one-half inch iron rod with yellow cap stamped "JBI" set for corner;

THENCE South 25 degrees 12 minutes 04 seconds East, 127.05 feet to a one-half inch iron rod with yellow cap stamped “JBI” set for corner;

THENCE Southwesterly, 150.35 feet along a curve to the left having a central angle of 12 degrees 45 minutes 43 seconds, a radius of 675.00 feet, a tangent of 75.49 feet and whose chord bears South 58 degrees 25 minutes 05 seconds West, 150.04 feet to a one-half inch iron rod with yellow cap stamped “JBI” set for corner;

THENCE Southeasterly, 55.25 feet along a curve to the right having a central angle of 03 degrees 50 minutes 13 seconds, a radius of 825.00 feet, a tangent of 27.63 feet and whose chord bears South 37 degrees 02 minutes 08 seconds East, 55.24 feet to a one-half inch iron rod with yellow cap stamped “JBI” set for corner;

THENCE South 35 degrees 07 minutes 02 seconds East, 200.65 feet to a one-half inch iron rod with yellow cap stamped “JBI” set for corner;

THENCE Southeasterly, 529.97 feet along a curve to the right having a central angle of 29 degrees 37 minutes 27 seconds, a radius of 1,025.00 feet, a tangent of 271.05 feet and whose chord bears South 20 degrees 18 minutes 18 seconds East, 524.08 feet to a one-half inch iron rod with yellow cap stamped “JBI” set for corner;

THENCE South 05 degrees 29 minutes 35 seconds East, 87.20 feet to a one-half inch iron rod with yellow cap stamped “JBI” set for corner;

THENCE Southeasterly, 206.77 feet along the curve to the left having a central angle of 31 degrees 35 minutes 33 seconds, a radius of 375.00 feet, a tangent of 106.09 feet and whose chord bears South 21 degrees 17 minutes 21 seconds East, 204.16 feet to a one-half inch iron rod with yellow cap stamped “JBI” set for corner;

THENCE South 37 degrees 05 minutes 08 seconds East, 346.08 feet to a one-half inch iron rod with yellow cap stamped “JBI” set for corner;

THENCE South 82 degrees 05 minutes 08 seconds East, 14.14 feet to a one-half inch iron rod with yellow cap stamped “JBI” set for corner;

THENCE South 42 degrees 47 minutes 46 seconds East, 50.25 feet to a one-half inch iron rod with yellow cap stamped “JBI” set for corner;

THENCE South 07 degrees 54 minutes 52 seconds West, 14.14 feet to a one-half inch iron rod with yellow cap stamped “JBI” set for corner;

THENCE South 37 degrees 05 minutes 08 seconds East, 110.00 feet to a one-half inch iron rod with yellow cap stamped “JBI” set for corner;

THENCE South 52 degrees 54 minutes 52 seconds West, 151.00 feet to a one-half inch iron rod with yellow cap stamped “JBI” set for corner;

THENCE Southwesterly, 749.00 feet along a curve to the right having a central angle of 33 degrees 00 minutes 41 seconds, a radius of 1,300.00 feet, a tangent of 385.22 feet and whose chord bears South 69 degrees 25 minutes 12 seconds West, 738.68 feet to a one-half inch iron rod with yellow cap stamped “JBI” set for corner;

THENCE North 05 degrees 37 minutes 01 seconds West, 693.64 feet to a one-half inch iron rod with yellow cap stamped “JBI” set for corner;

THENCE Northwesterly, 43.54 feet along a curve to the right having a central angle of 49 degrees 53 minutes 28 seconds, a radius of 50.00, a tangent of 23.26 feet and whose chord bears North 05 degrees 36 minutes 31 seconds West, 42.18 feet to a one-half inch iron rod with yellow cap stamped “JBI” set for corner;

THENCE North 56 degrees 34 minutes 01 seconds West, 100.00 feet to a one-half inch iron rod with yellow cap stamped “JBI” set for corner;

THENCE North 23 degrees 18 minutes 10 seconds West, 81.19 feet to a one-half inch iron rod with yellow cap stamped “JBI” set for corner;

THENCE North 82 degrees 08 minutes 05 seconds West, 532.52 feet to a one-half inch iron rod with yellow cap stamped “JBI” set for corner;

THENCE South 07 degrees 51 minutes 55 seconds West, 139.75 feet to a one-half inch iron rod with yellow cap stamped “JBI” set for corner;

THENCE South 36 degrees 33 minutes 37 seconds West, 279.48 feet to a one-half inch iron rod with yellow cap stamped “JBI” set for corner;

THENCE Northwesterly, 491.31 feet along a curve to the left having a central angle of 40 degrees 12 minutes 50 seconds, a radius of 700.00 feet, a tangent of 256.26 feet and whose chord bears North 59 degrees 59 minutes 54 seconds West, 481.29 feet to the POINT OF BEGINNING and containing 3,371,475 square feet or 77.398 acres of land.

LEGAL DESCRIPTION (POD 2D)

Being a parcel of land located in Collin County, Texas, a part of the Samuel M. Rainer Survey, Abstract Number 740, and being a part of that called 180.339 acre tract of land described in deed to Petro-Hunt, L.L.C. as recorded in Volume 5588, Page 3612, Official Public Records of Collin County, Texas, and being further described as follows:

COMMENCING at a one-half inch iron rod with cap stamped “USA INC. PROP. COR” found at the southwest corner of said 180.339 acre tract, said point being the southeast corner of Lot 29, Lavon Ranchettes Plat, an Addition to Collin County as recorded in Volume B, Page 45, Official Public Records of Collin County, Texas, said point also being in the north right-of-way line of County Road 541, from which said point bears South 89 degrees 10 minutes 57 seconds East, 848.67 feet along the south line of said 180.339 acre tract to a one-half inch iron rod found at the southwest corner of that called 1.05 acre tract of land described in deed to Donald Stiles as recorded in Document Number 20200821001383600;

THENCE North 52 degrees 14 minutes 09 seconds East, 2,694.47 feet to the POINT OF BEGINNING;

THENCE South 81 degrees 57 minutes 00 seconds East, 95.02 feet to a one-half inch iron rod with yellow cap stamped "JBI" set for corner;

THENCE South 59 degrees 59 minutes 35 seconds East, 227.77 feet to a one-half inch iron rod with yellow cap stamped "JBI" set for corner;

THENCE South 40 degrees 56 minutes 52 seconds East, 201.52 feet to a one-half inch iron rod with yellow cap stamped "JBI" set for corner;

THENCE Southeasterly, 25.59 feet along a curve to the right having a central angle of 02 degrees 26 minutes 39 seconds, a radius of 600.00 feet, a tangent of 12.80 feet and whose chord bears South 26 degrees 46 minutes 09 seconds East, 25.59 feet to a one-half inch iron rod with yellow cap stamped "JBI" set for corner;

THENCE South 25 degrees 32 minutes 49 seconds East, 113.69 feet to a one-half inch iron rod with yellow cap stamped "JBI" set for corner;

THENCE Southeasterly, 747.47 feet along a curve to the left having a central angle of 63 degrees 55 minutes 13 seconds, a radius of 670.00 feet, a tangent of 418.02 feet and whose chord bears South 57 degrees 30 minutes 26 seconds East, 709.30 feet to a one-half inch iron rod with yellow cap stamped "JBI" set for corner;

THENCE South 89 degrees 28 minutes 03 seconds East, 143.77 feet to a one-half inch iron rod with yellow caps stamped "JBI" set for corner;

THENCE Northeasterly, 115.26 feet along a curve to the left having a central angle of 04 degrees 43 minutes 01 seconds, a radius of 1,400.00 feet, a tangent of 57.66 feet and whose chord bears North 88 degrees 10 minutes 26 seconds East, 115.23 feet to a one-half inch iron rod with yellow cap stamped "JBI" set for corner;

THENCE South 05 degrees 37 minutes 01 seconds East, 723.91 feet to a one-half inch iron rod with yellow cap stamped "JBI" set for corner;

THENCE South 04 degrees 52 minutes 41 seconds East, 50.22 feet to a one-half inch iron rod with yellow cap stamped "JBI" set for corner;

THENCE Southeasterly, 68.22 feet along a curve to the right having a central angle of 04 degrees 03 minutes 01 seconds, a radius of 965.00 feet, a tangent of 34.12 feet and whose chord bears South 01 degrees 29 minutes 33 seconds East, 68.20 feet to a one-half inch iron with yellow cap stamped "JBI" set for corner;

THENCE South 00 degrees 31 minutes 57 seconds West, 66.61 feet to a one-half inch iron rod with yellow cap stamped "JBI" set for corner, said point being in the south line of said 180.339 acre tract, said point also being in the north right-of-way line of County Road 541;

THENCE North 89 degrees 28 minutes 43 seconds West, 399.74 feet along the south line of said 180.339 acre tract and along the north right-of-way line of County Road 541 to a one-half inch iron rod with yellow cap stamped “JBI” set for corner;

THENCE North 00 degrees 31 minutes 17 seconds East, 147.58 feet to a one-half inch iron rod with yellow cap stamped “JBI” set for corner;

THENCE North 89 degrees 28 minutes 43 seconds West, 147.58 feet to a one-half inch iron rod with yellow cap stamped “JBI” set for corner;

THENCE South 00 degrees 31 minutes 17 seconds West, 147.58 feet to a one-half inch iron rod with yellow cap stamped “JBI” set for corner, said point being in the south line of said 180.339 acre tract, said point also being in the north right-of-way line of County Road 541;

THENCE North 89 degrees 28 minutes 43 seconds West, 1,075.43 feet along the south line of said 180.339 acre tract and along the north right-of-way line of County Road 541 to a one-half inch iron rod with yellow cap stamped “JBI” set for corner;

THENCE North 07 degrees 09 minutes 11 seconds East, 1,514.49 feet to a one-half inch iron rod with yellow cap stamped “JBI” set for corner;

THENCE North 05 degrees 33 minutes 02 seconds East, 172.15 feet to the POINT OF BEGINNING and containing 1,771,212 square feet or 40.661 acres of land.

BASIS OF BEARING:

The basis of bearing is based on the coordinate system (North Central Zone 4202 State Plane Coordinates, NAD83), distances shown hereon are grid distance values.

¹ Note: Improvement Area #1 is comprised of POD A, POD 2B-1, POD C, POD D, 15.000 acres of Non-Assessed Property and 25.034 acres of Non-Benefitted Property.

APPENDIX A – ENGINEER’S REPORT

[Remainder of page left intentionally blank.]



Re: **Engineer’s Report**
Elevon Public Improvement District
Lavon, Texas

Introduction:

Elevon Public Improvement District (the “Elevon PID”) is a 982.719 acre multiphase single family development. The general location of the property is south of the NETEX railroad right-of-way, north of County Road 541 (Watkins Road), and is approximately 1.6 miles east of State Highway 78 and Main Street. The Elevon PID boundary and legal description are shown in Exhibit A and A1. Pods 2A-2E have been planned, preliminary engineered, and cost estimates have been prepared for 1,389 lots. The concept plan for the planned pods is shown in Exhibit B. The Engineer’s Report includes the estimated cost, schedule, and development exhibits for the formation of the Elevon PID and for reference for the issuance of bonds by the City to finance public infrastructure projects within the Elevon PID.

Development Cost

JBI has prepared an Opinion of Probable Cost summary for improvements within the Elevon PID and for offsite improvements needed to serve the Pods 2A-2E, see Exhibit C.

Elevon PID Improvements

The authorized improvements benefitting property within the Elevon PID are illustrated in Exhibits D thru L. There are In-tract Improvements, Major Improvements Onsite, and Major Improvements Offsite.

Development Schedule

Design Stage – The preliminary plat for Section 2, Phase 2A-2E has been approved by the City of Lavon. Engineering plans and final plat have been submitted for the Master Infrastructure improvements that will provide, water, sewer, drainage, and access to each of the phases of development. A flood study for Pods 2A-2E has been submitted to the City of Lavon for approval. A traffic impact analysis for the entire Elevon development which includes the Elevon PID area has been submitted to the City of Lavon. Design and final platting of Pods 2A, 2B-1, 2C, and 2D are currently underway with an anticipated submittal in the fourth quarter of 2021. Approval and ground breaking for the master infrastructure and phases will occur in the first quarter of 2022.

Construction Stage- The construction of the master infrastructure and pods 2A, 2B-1, 2C, and 2D is anticipated to begin in January 2022. The improvements will take between 12-15 months to complete. Final acceptance of the improvements is anticipated in the first quarter of 2023. A 12 month project time line is depicted in Exhibit M.

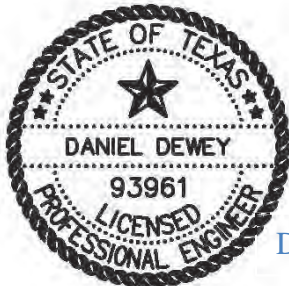

DECEMBER 17, 2021

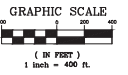
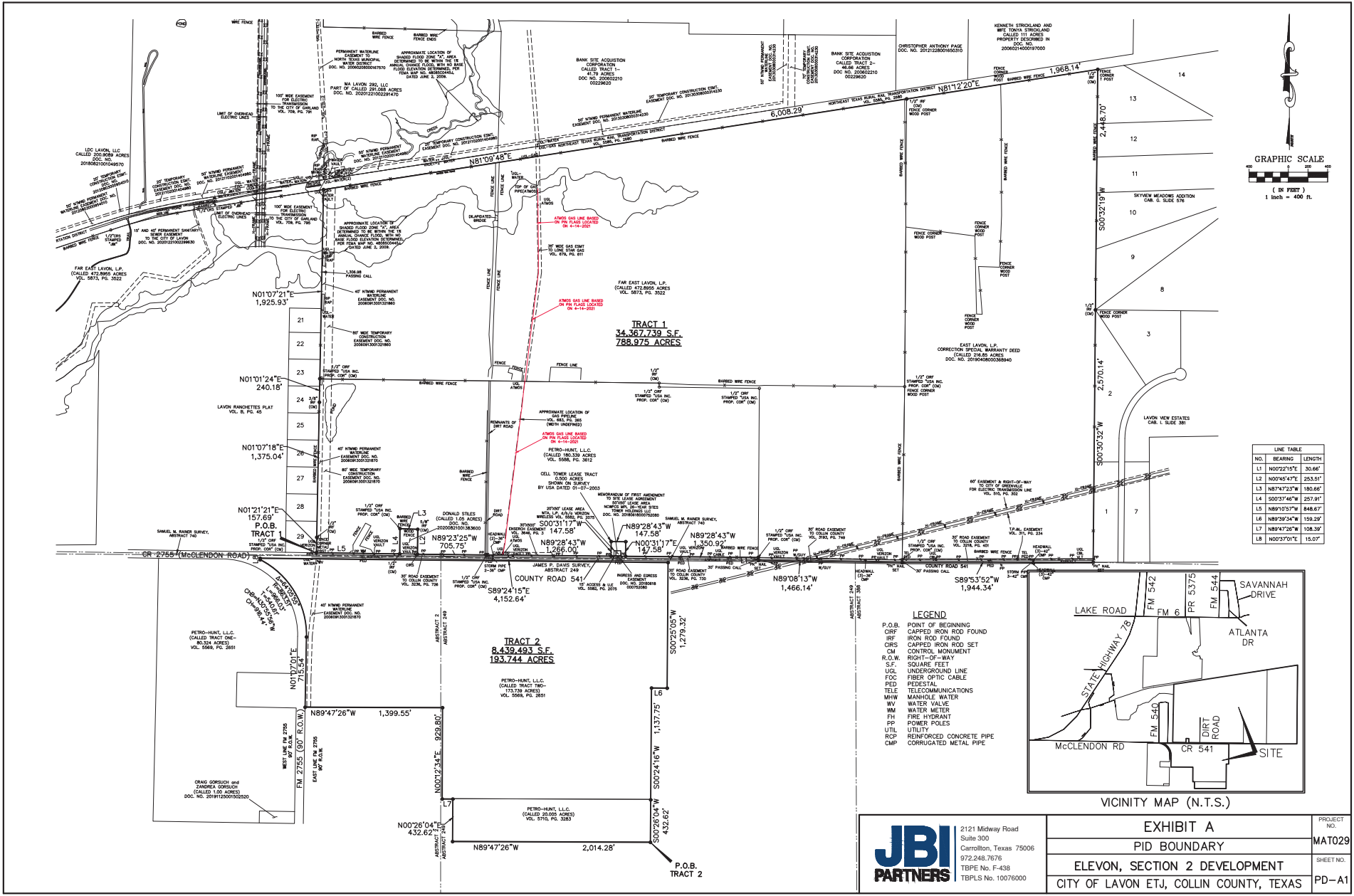

LINE TABLE		
NO.	BEARING	LENGTH
L1	N01°21'15"E	30.66'
L2	N00°45'47"E	253.51'
L3	N87°47'23"W	180.66'
L4	S00°37'46"W	257.91'
L5	N89°05'57"W	848.67'
L6	N89°39'34"W	159.29'
L7	N89°47'29"W	108.39'
L8	N00°37'01"E	15.07'

- LEGEND**
- P.O.B. POINT OF BEGINNING
 - CRF CAPPED IRON ROD FOUND
 - IRF IRON ROD FOUND
 - CRS CAPPED IRON ROD SET
 - CM CONTROL MONUMENT
 - R.O.W. RIGHT-OF-WAY
 - S.F. SQUARE FEET
 - UGL UNDERGROUND LINE
 - FOF FIBER OPTIC CABLE
 - RED PEDESTAL
 - TELE TELECOMMUNICATIONS
 - MHW MANHOLE WATER
 - WV WATER VALVE
 - WM WATER METER
 - FH FIRE HYDRANT
 - PP POWER POLES
 - UTIL UTILITY
 - ROP REINFORCED CONCRETE PIPE
 - CMP CORRUGATED METAL PIPE

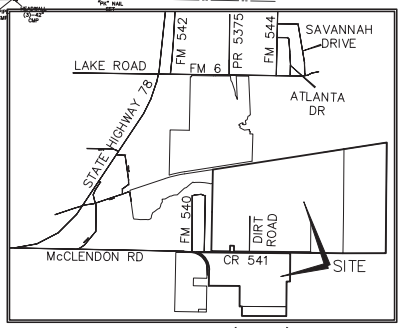

JBI PARTNERS

2121 Midway Road
Suite 300
Carrollton, Texas 75006
972.248.7675
TBPE No. F-438
TBPLS No. 10076000

EXHIBIT A		PROJECT NO.
PID BOUNDARY		MAT029
ELEVON, SECTION 2 DEVELOPMENT		SHEET NO.
CITY OF LAVON ETJ, COLLIN COUNTY, TEXAS		PD-A1

Drawing: J:\Projects\MAT029\Drawings\Section 2\Drawings\PID\REPORTE\EXHIBIT A.dwg Saved by: akwsky Date: 10/14/2021 2:59 AM

LEGAL DESCRIPTION
TRACT 1

Being a parcel of land located in Collin County, Texas, a part of the Samuel M. Rainer Survey, Abstract Number 740, and being a part of that called 472.8955 acre tract of land described in deed to Far East Lavon, L.P. as recorded in Volume 5873, Page 3522, Official Public Records of Collin County, Texas, and also being a part of that called 180.339 acre tract of land described in deed to Petro-Hunt, L.L.C. as recorded in Volume 5588, Page 3612, Official Public Records of Collin County, Texas, and being further described as follows:

BEGINNING at the southwest corner of said 180.339 acre tract, said point being the southeast corner of Lot 29, Lavon Ranchettes Plat, an Addition to Collin County as recorded in Volume B, Page 45, Official Public Records of Collin County, Texas, said point also being in the north right-of-way line of County Road 541;

THENCE along the west line of said 180.339 acre tract and along the east line of said Lavon Ranchettes Addition as follows:

North 01 degrees 21 minutes 21 seconds East, 157.69 feet to a point for corner;
North 01 degrees 07 minutes 18 seconds East, 1,375.04 feet to a point for corner;
North 01 degrees 01 minutes 24 seconds East, 240.18 feet to a point for corner, said point being the northwest corner of said 180.339 acre tract, said point also being in the south line of said 472.8955 acre tract;

THENCE North 01 degrees 07 minutes 21 seconds East, at 1,306.98 feet passing the northeast corner of said Lavon Ranchettes Addition, in all a total distance of 1,925.93 feet to a point for corner, said point being in the north line of said 472.8955 acre tract, said point also being in the south right-of-way line of that tract of land described in deed to Northeast Texas Rural Rail Transportation District as recorded in Volume 5585, Page 2680, Official Public Records of Collin County, Texas;

THENCE North 81 degrees 09 minutes 48 seconds East, 6,008.29 feet along the north line of said 472.8955 acre tract and along the south right-of-way line of said Northeast Texas Rural Rail Transportation District to a point for corner, said point being the northeast corner of said 472.8955 acre tract, said point also being the northwest corner of that called 216.85 acre tract of land described in deed to East Lavon, L.P. as recorded in Document Number 20190408000368940, Official Public Records of Collin County, Texas;

THENCE North 81 degrees 12 minutes 20 seconds East, 1,968.14 feet along the north line of said 216.85 acre tract to a point for corner, said point being the northeast corner of said 216.85 acre tract;

THENCE along the east line of said 216.85 acre tract as follows:

South 00 degrees 32 minutes 19 seconds West, 2,448.70 feet to a point for corner;
South 00 degrees 30 minutes 32 seconds West, 2,570.14 feet to a point for corner in the southeast corner of said 216.85 acre tract, said point also being in the approximate centerline of County Road 541;

THENCE along the approximate centerline of County Road Number 541 as follows:

South 89 degrees 53 minutes 52 seconds West, 1,944.34 feet to a point for corner, said point being the southwest corner of said 216.85 acre tract, said point also being the southeast corner of said 472.8955 acre tract;

North 89 degrees 08 minutes 13 seconds West, 1,466.14 feet to a point for corner, said point being the most southerly southwest corner of said 472.8955 acre tract;

THENCE North 00 degrees 22 minutes 15 seconds East, 30.66 feet along the west line of said 472.8955 acre tract to a point for corner, said point being the southeast corner of said 180.339 acre tract, said point also being in the north right-of-way line of County Road Number 541;

THENCE North 89 degrees 28 minutes 43 seconds West, 1,350.92 feet to a point for corner;

THENCE North 00 degrees 31 minutes 17 seconds East, 147.58 feet to a one-half inch iron rod with yellow cap stamped "JBI" set for corner;

THENCE North 89 degrees 28 minutes 43 seconds West, 147.58 feet to a one-half inch iron rod with yellow cap stamped "JBI" set for corner;

THENCE South 00 degrees 31 minutes 17 seconds West, 147.58 feet to a one-half inch iron rod with yellow cap stamped "JBI" set for corner, said point being in the south line of said 180.339 acre tract, said point also being in the north right-of-way line of County Road 541;

THENCE North 89 degrees 28 minutes 43 seconds West, 1,266.00 feet along the south line of said 180.339 acre tract and along the north right-of-way line of County Road 541 to a one-half inch iron rod with yellow cap stamped "JBI" set for corner;

THENCE North 89 degrees 23 minutes 25 seconds West, 705.75 feet to a point for corner;

THENCE North 00 degrees 45 minutes 47 seconds East, 253.51 feet to a point for corner;

THENCE North 87 degrees 47 minutes 23 seconds West, 180.66 feet to a point for corner;

THENCE South 00 degrees 37 minutes 46 seconds West, 257.91 feet to a point for corner;

THENCE North 89 degrees 10 minutes 57 seconds West, 848.67 feet to the POINT OF BEGINNING and containing 34,367,739 square feet or 788.975 acres of land.

"This document was prepared under 22 TAC 663.23, does not reflect the results of an on the ground survey, and is not to be used to convey or establish interests in real property except those rights and interests implied or established by the creation or reconfiguration of the boundary of the political subdivision for which it was prepared."

LEGAL DESCRIPTION
TRACT 2

Being a parcel of land located in Collin County, Texas, a part of the Drury Anglin Survey, Abstract Number 2, and being a part James P. Davis Survey, Abstract Number 249, and being all of that called Tract Two - 173.739 acre tract of land described in deed to Petro-Hunt, L.L.C. as recorded in Volume 5569, Page 2651, Official Public Records of Collin County, Texas, and also being all of that called 20.005 acre tract of land described in deed to Petro-Hunt, L.L.C. as recorded in Volume 5710, Page 3283, Official Public Records of Collin County, Texas, and being further described as follows:

BEGINNING at the southeast corner of said 20.005 acre tract;

THENCE North 89 degrees 47 minutes 26 seconds West, 2,014.28 feet to a point for corner, said point being the southwest corner of said 20.005 acre tract;

THENCE North 00 degrees 26 minutes 04 seconds East, 432.62 feet to a point for corner, said point being the northwest corner of said 20.005 acre tract, said point also being in the south line of said 173.739 acre tract;

THENCE North 89 degrees 47 minutes 26 seconds West, 108.39 feet to the most southerly southwest corner of said 173.739 acre tract;

THENCE along the west line of said 173.739 acre tract as follows:

North 00 degrees 12 minutes 34 seconds East, 929.80 feet to a point for corner;
North 89 degrees 47 minutes 26 seconds West, 1399.55 feet to a point for corner, said point being the most westerly southwest corner of said 173.739 acre tract, said point also being in the east right-of-way line of Farm-to-Market Highway Number 2755;

THENCE continuing along the west line of said 173.739 acre tract and along the east right-of-way line of Farm-to-Market Highway Number 2755;

North 01 degrees 07 minutes 01 seconds East, 715.54 feet to a point for corner;
Northwesterly, 966.03 feet along a curve to the left having a central angle of 64 degrees 05 minutes 55 seconds, a radius of 863.51 feet, a tangent of 540.61 feet, and whose chord bears North 30 degrees 55 minutes 56 seconds West, 916.44 feet to a point for corner;

North 00 degrees 37 minutes 01 seconds East, 15.07 feet to a point for corner, said point being the northwest corner of said 173.739 acre tract, said point also being at the intersection of the east right-of-way line of Farm-to-Market Highway Number 2755 with the south right-of-way line of County Road Number 541;

THENCE South 89 degrees 24 minutes 15 seconds East, 4,152.64 feet along the south right-of-way line of County Road Number 541 to a point for corner, said point being the northeast corner of said 173.739 acre tract;

THENCE along the east line of said 173.739 acre tract as follows:

South 00 degrees 25 minutes 05 seconds West, 1279.32 feet to a point for corner;
North 89 degrees 39 minutes 34 seconds West, 159.29 feet to a point for corner;
South 00 degrees 24 minutes 16 seconds West, 1137.75 feet to a point for corner, said point being the southeast corner of said 173.739 acre tract, said point also being the northeast corner of said 20.005 acre tract;

THENCE South 00 degrees 26 minutes 04 seconds West, 432.62 to the POINT OF BEGINNING and containing 8,439,493 square feet or 193.744 acres of land.

"This document was prepared under 22 TAC 663.23, does not reflect the results of an on the ground survey, and is not to be used to convey or establish interests in real property except those rights and interests implied or established by the creation or reconfiguration of the boundary of the political subdivision for which it was prepared."

NOTES:

- 1.) FLOOD STATEMENT: According to Community Panel No. 48085C0445J, dated June 2, 2009 of the Federal Emergency Management Agency, National Flood Insurance Program Map, a portion of this property is within shaded Flood Zone "A", (areas determined to be within the 1% annual chance flood (100-year flood), with no base flood elevations determined.
- 2.) The basis of bearing is based on the coordinate system (North Central Zone 4202 State Plane Coordinates, NAD83), distances shown hereon are grid distance values.
- 3.) The subject tract has frontage to County Road No. 541.
- 4.) Astract lines shown hereon are approximate.

	2121 Midway Road Suite 300 Carrollton, Texas 75006 972.248.7675 TBPE No. F-438 TBPLS No. 10076000	EXHIBIT A	PROJECT NO.
		PID BOUNDARY	MAT029
		ELEVON, SECTION 2 DEVELOPMENT	SHEET NO.
		CITY OF LAVON ETJ, COLLIN COUNTY, TEXAS	PD-A2

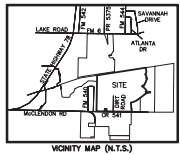
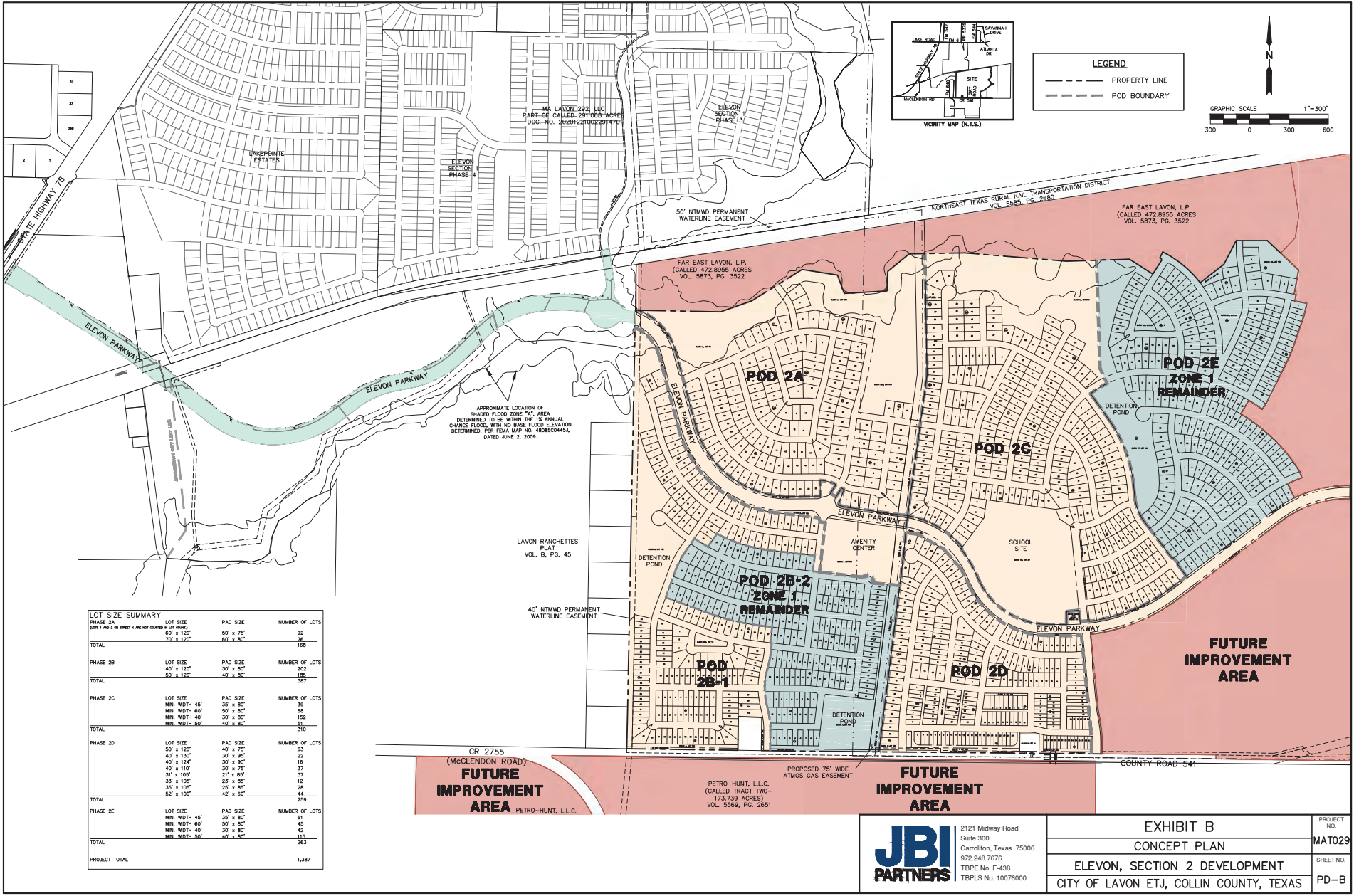

LEGEND

- PROPERTY LINE
- - - - - POD BOUNDARY

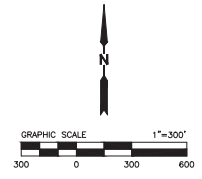

LOT SIZE SUMMARY			
PHASE	LOT SIZE	PAD SIZE	NUMBER OF LOTS
PHASE 2A	MIN. 60' x 120'	50' x 75'	92
	MAX. 120' x 120'	60' x 80'	76
	TOTAL		168
PHASE 2B	LOT SIZE	PAD SIZE	NUMBER OF LOTS
	40' x 120'	30' x 80'	202
	50' x 120'	40' x 80'	185
TOTAL		387	
PHASE 2C	LOT SIZE	PAD SIZE	NUMBER OF LOTS
	MIN. WIDTH 45'	35' x 80'	39
	MIN. WIDTH 60'	50' x 80'	68
	MIN. WIDTH 40'	30' x 80'	152
TOTAL		319	
PHASE 2D	LOT SIZE	PAD SIZE	NUMBER OF LOTS
	50' x 120'	40' x 75'	63
	40' x 120'	30' x 80'	22
	40' x 124'	30' x 90'	16
	40' x 110'	30' x 75'	37
	31' x 100'	21' x 80'	17
	33' x 100'	23' x 80'	12
	35' x 100'	25' x 80'	28
TOTAL		229	
PHASE 2E	LOT SIZE	PAD SIZE	NUMBER OF LOTS
	MIN. WIDTH 40'	35' x 80'	61
	MIN. WIDTH 60'	50' x 80'	43
	MIN. WIDTH 40'	30' x 80'	42
TOTAL		203	
PROJECT TOTAL			1,387

APPROXIMATE LOCATION OF SHARED FLOOD ZONE "A" AREA DETERMINED TO BE WITHIN THE 1% ANNUAL CHANCE FLOOD, WITH NO BASE FLOOD ELEVATION DETERMINED, PER FEMA MAP NO. 48085C0445L (DATED JUNE 2, 2009).

CR 2755 (MCCLENDON ROAD)
FUTURE IMPROVEMENT AREA
PETRO-HUNT, L.L.C.

PETRO-HUNT, L.L.C.
(CALLED TRACT TWO - 174,739 ACRES)
VOL. 5569, PG. 2851

FUTURE IMPROVEMENT AREA

FUTURE IMPROVEMENT AREA

JBI PARTNERS
2121 Midway Road
Suite 300
Carrollton, Texas 75006
972.248.7676
TBPE No. F-438
TBPLS No. 10076000

EXHIBIT B		PROJECT NO.
CONCEPT PLAN		MAT029
ELEVON, SECTION 2 DEVELOPMENT		SHEET NO.
CITY OF LAVON ETJ, COLLIN COUNTY, TEXAS		PD-B

Drawing: H:\Projects\MAT029_Elevon\Section 2_Elevon\Map\7500 - PD_Concept.dwg, Saved By: dlawry, Save Time: 10/2/2021 8:10 AM
 Plotted By: dlawry, Plot Date: 10/17/2021 1:31 PM

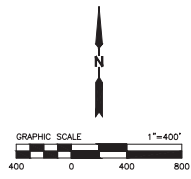
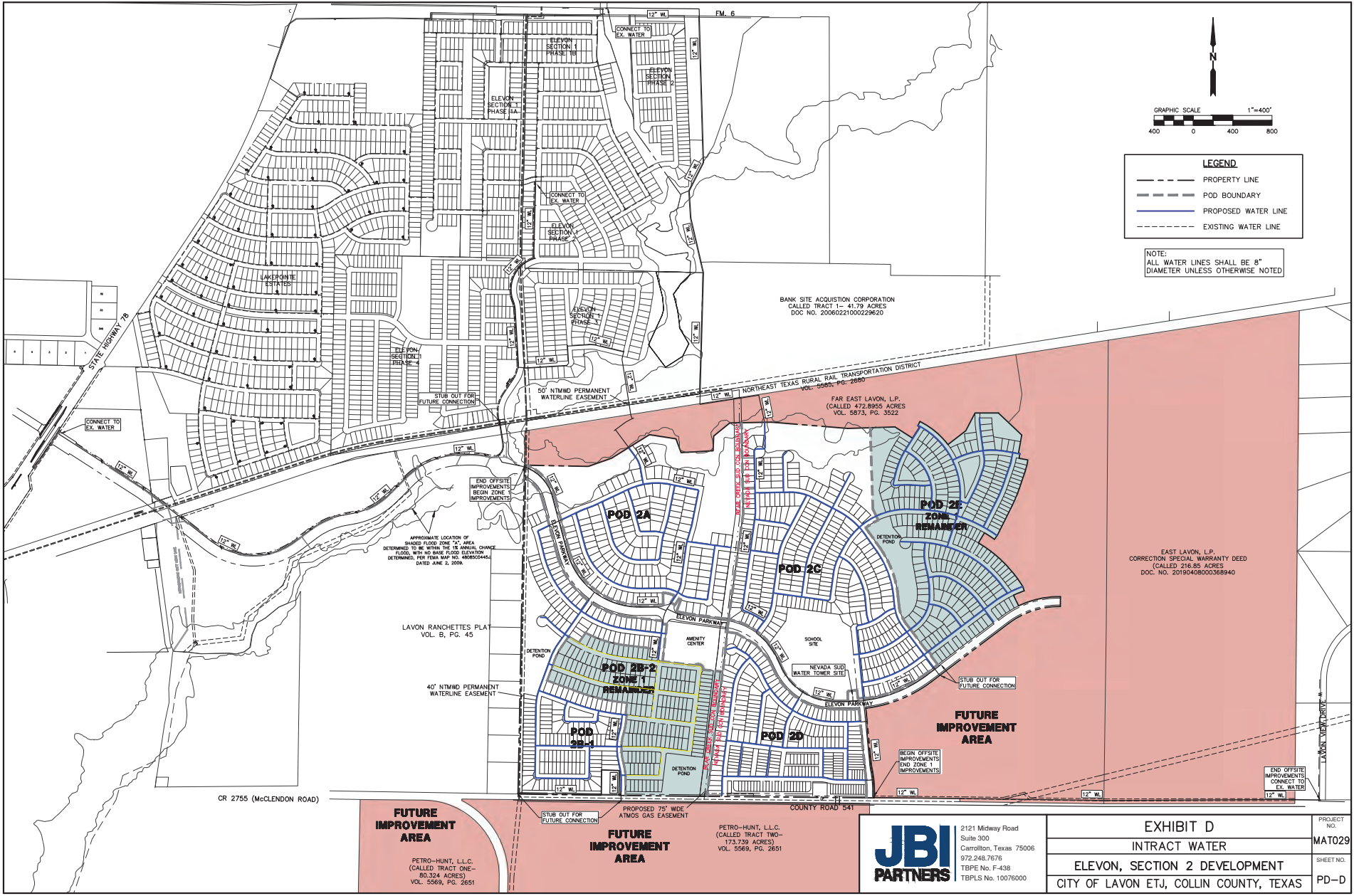

LEGEND	
	PROPERTY LINE
	POD BOUNDARY
	PROPOSED WATER LINE
	EXISTING WATER LINE

NOTE:
ALL WATER LINES SHALL BE 8" DIAMETER UNLESS OTHERWISE NOTED

FUTURE IMPROVEMENT AREA

PETRO-HUNT, L.L.C.
(CALLED TRACT ONE - 80.324 ACRES)
VOL. 5569, PG. 2651

FUTURE IMPROVEMENT AREA

PETRO-HUNT, L.L.C.
(CALLED TRACT TWO - 173.739 ACRES)
VOL. 5569, PG. 2651

JBI PARTNERS
2121 Midway Road
Suite 300
Carrollton, Texas 75006
972.248.7676
TBPE No. F-438
TBPLS No. 10076000

EXHIBIT D		PROJECT NO.
INTRACT WATER		MAT029
ELEVON, SECTION 2 DEVELOPMENT		SHEET NO.
CITY OF LAVON ETJ, COLLIN COUNTY, TEXAS		PD-D

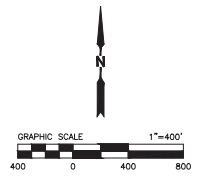
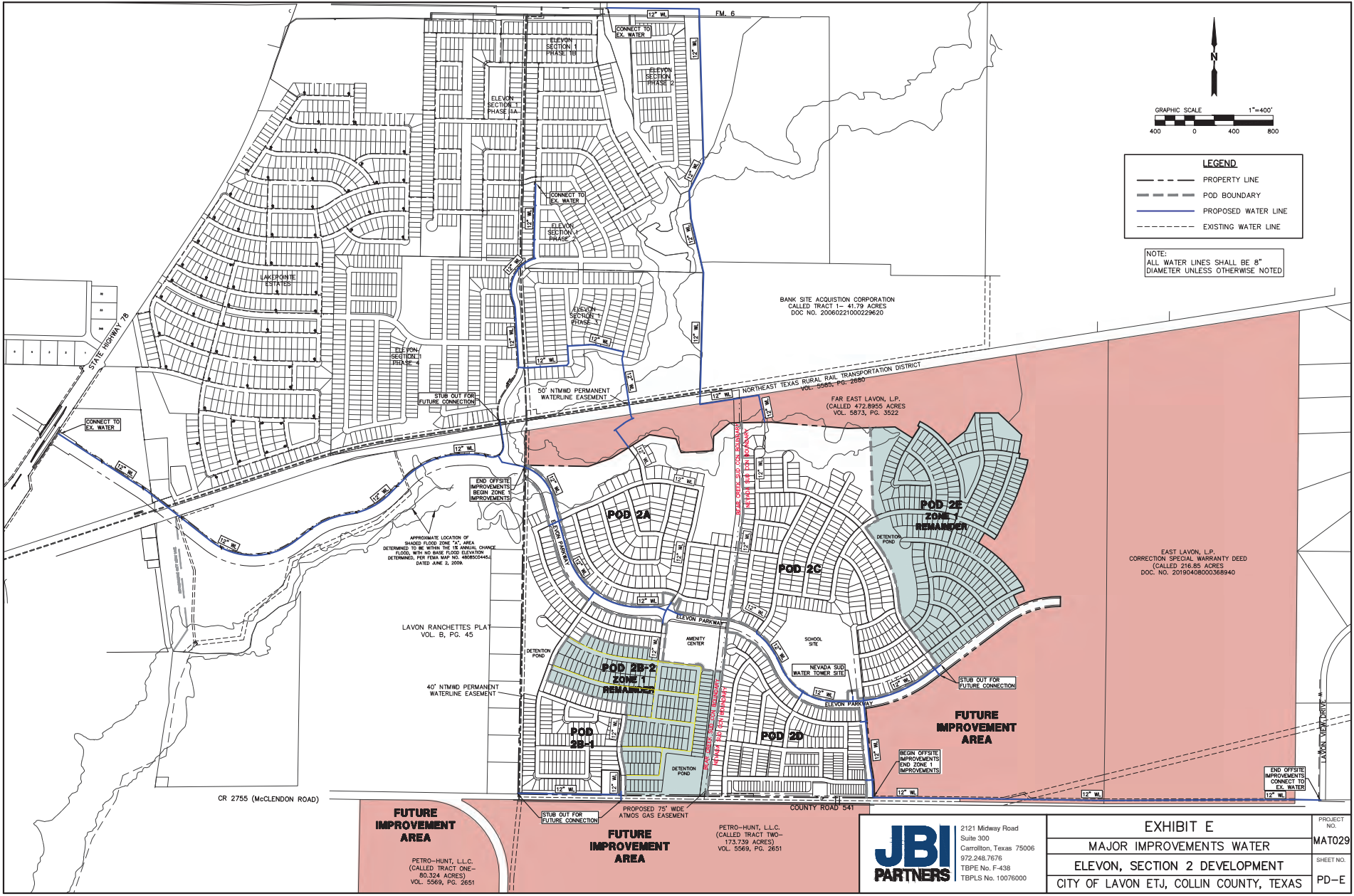

LEGEND	
---	PROPERTY LINE
---	POB BOUNDARY
---	PROPOSED WATER LINE
---	EXISTING WATER LINE

NOTE:
ALL WATER LINES SHALL BE 8"
DIAMETER UNLESS OTHERWISE NOTED

JBI PARTNERS

2121 Midway Road
Suite 300
Carrollton, Texas 75006
972.248.7676
TBP# No. F-438
TBP#s No. 10076000

EXHIBIT E		PROJECT NO.
MAJOR IMPROVEMENTS WATER		MA0209
ELEVON, SECTION 2 DEVELOPMENT		SHEET NO.
CITY OF LAVON ETJ, COLLIN COUNTY, TEXAS		PD-E

PETRO-HUNT, L.L.C.
(CALLED TRACT TWO -
173.739 ACRES)
VOL. 5569, PG. 2651

FUTURE IMPROVEMENT AREA

PETRO-HUNT, L.L.C.
(CALLED TRACT ONE -
80.324 ACRES)
VOL. 5569, PG. 2651

FUTURE IMPROVEMENT AREA

Drawing: J:\Projects\MA0209\Drawings\0209\0209-01-01-01.dwg; Date: 10/22/2024 1:05 PM; Project: J:\Projects\MA0209\Drawings\0209\0209-01-01-01.dwg; User: jay@jbi.com

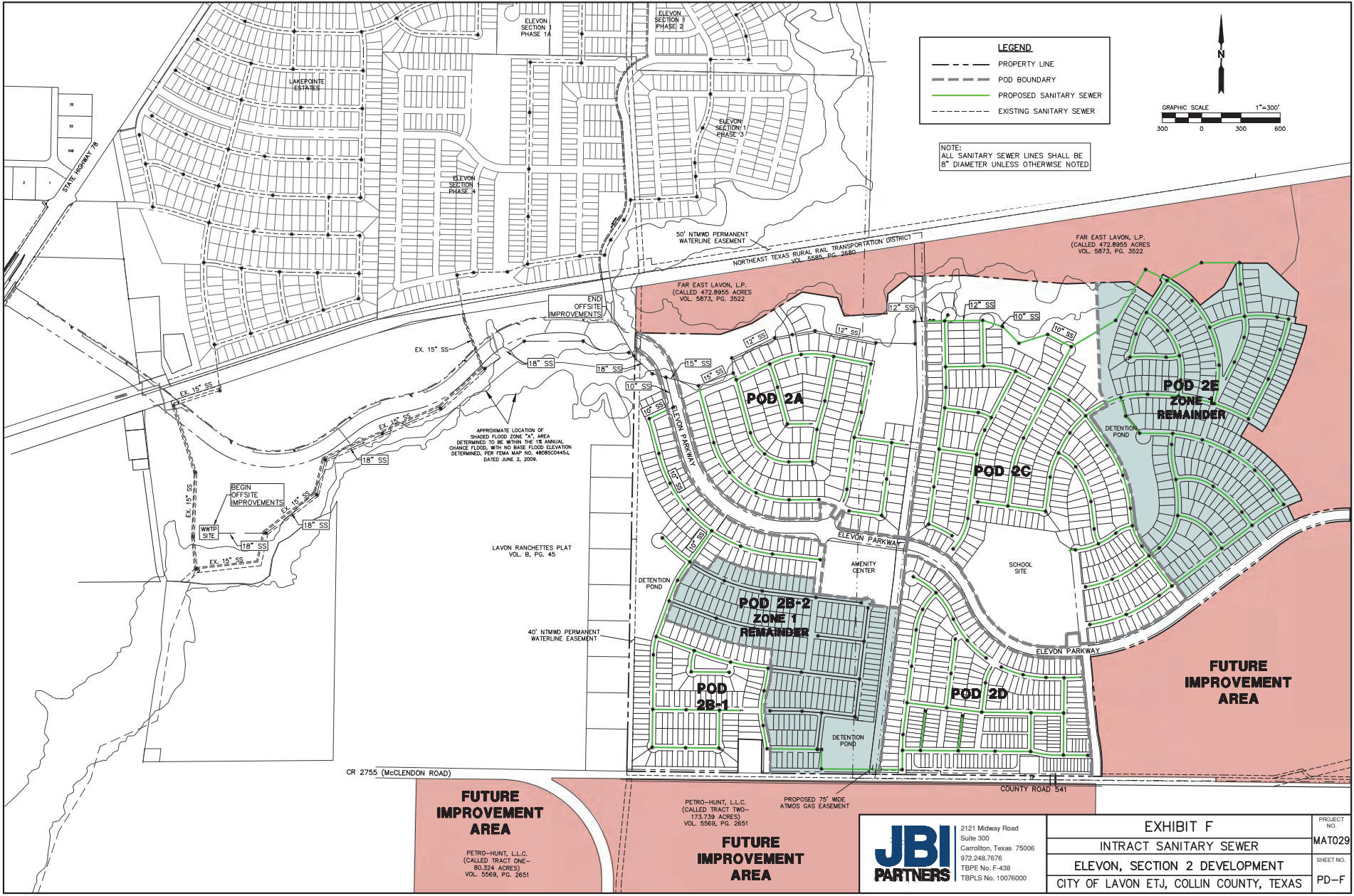

Drawing: H:\Projects\MAT029\Exhibit F\JBI_Elevation\Map\7029_POD 2 SANITARY Sewer.dwg, Date: 07/17/2021 12:38 PM
 Plotted by: davey, Plot Date: 07/17/2021 12:38 PM

FUTURE IMPROVEMENT AREA

PETRO-HUNT, L.L.C.
 (CALLED TRACT ONE-
 RR-324, ACRES)
 VOL. 5569, PG. 2651

FUTURE IMPROVEMENT AREA

PETRO-HUNT, L.L.C.
 (CALLED TRACT TWO-
 173.739 ACRES)
 VOL. 5569, PG. 2651

JBI PARTNERS

2121 Midway Road
 Suite 300
 Carrollton, Texas 75006
 972.248.7676
 TBP No. F-438
 TBP L No. 10076000

EXHIBIT F		PROJECT NO.
INTRACT SANITARY SEWER		MAT029
ELEVON, SECTION 2 DEVELOPMENT		SHEET NO.
CITY OF LAVON ETJ, COLLIN COUNTY, TEXAS		PD-F

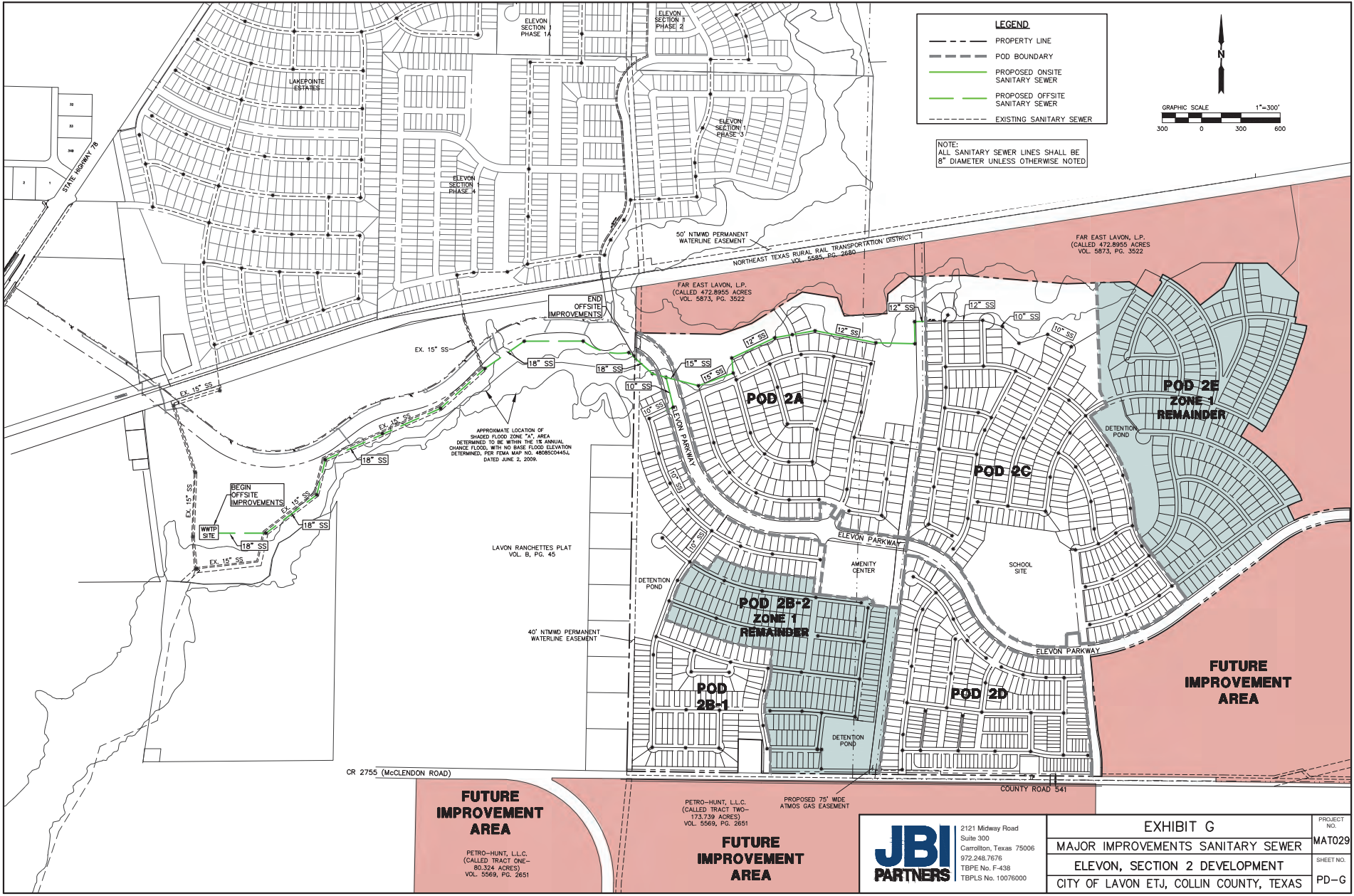

LEGEND

- PROPERTY LINE
- POD BOUNDARY
- PROPOSED ONSITE SANITARY SEWER
- - - PROPOSED OFFSITE SANITARY SEWER
- EXISTING SANITARY SEWER

NOTE:
ALL SANITARY SEWER LINES SHALL BE 8" DIAMETER UNLESS OTHERWISE NOTED

N

GRAPHIC SCALE 1"=300'

300 0 300 600

APPROXIMATE LOCATION OF SHADY FLOOD ZONE "A" AREA DETERMINED TO BE WITHIN THE 1% ANNUAL CHANCE FLOOD, WITH NO BASE FLOOD ELEVATION DETERMINED, PER FEMA MAP NO. 48085C0445L DATED JUNE 2, 2009.

50' NTMWD PERMANENT WATERLINE EASEMENT

NORTHEAST TEXAS RURAL RAIL TRANSPORTATION DISTRICT VOL. 5585, PG. 2690

FAR EAST LAVON, L.P. (CALLED 472.8955 ACRES VOL. 5873, PG. 3522)

FAR EAST LAVON, L.P. (CALLED 472.8955 ACRES VOL. 5873, PG. 3522)

LAVON RANCHETTES PLAT VOL. B, PG. 45

45' NTMWD PERMANENT WATERLINE EASEMENT

CR 2755 (McCLENDON ROAD)

COUNTY ROAD 541

FUTURE IMPROVEMENT AREA

PETRO-HUNT, L.L.C. (CALLED TRACT ONE—RX 324 ACRES) VOL. 5569, PG. 2651

PROPOSED 75' WIDE ATMOS GAS EASEMENT

FUTURE IMPROVEMENT AREA

PETRO-HUNT, L.L.C. (CALLED TRACT TWO—173.739 ACRES) VOL. 5569, PG. 2651



2121 Midway Road
Suite 300
Carrollton, Texas 75006
972.248.7676
TBPE No. F-438
TBPLS No. 10076000

EXHIBIT G		PROJECT NO.
MAJOR IMPROVEMENTS SANITARY SEWER		MAT029
ELEVON, SECTION 2 DEVELOPMENT		SHEET NO.
CITY OF LAVON ETJ, COLLIN COUNTY, TEXAS		PD-G

Drawing: H:\Projects\MAT029\Drawings\DWG\PLAN - EXHIBIT G\MAT029 - PG 5 SANSEW.SW.dwg
 Project: Lavon Section 2 Engineering\DWG\PLAN - EXHIBIT G\MAT029 - PG 5 SANSEW.SW.dwg
 Date: 12/20/2011 12:38 PM
 Plotted by: davey.frost Date: 01/17/2012 1:33 PM

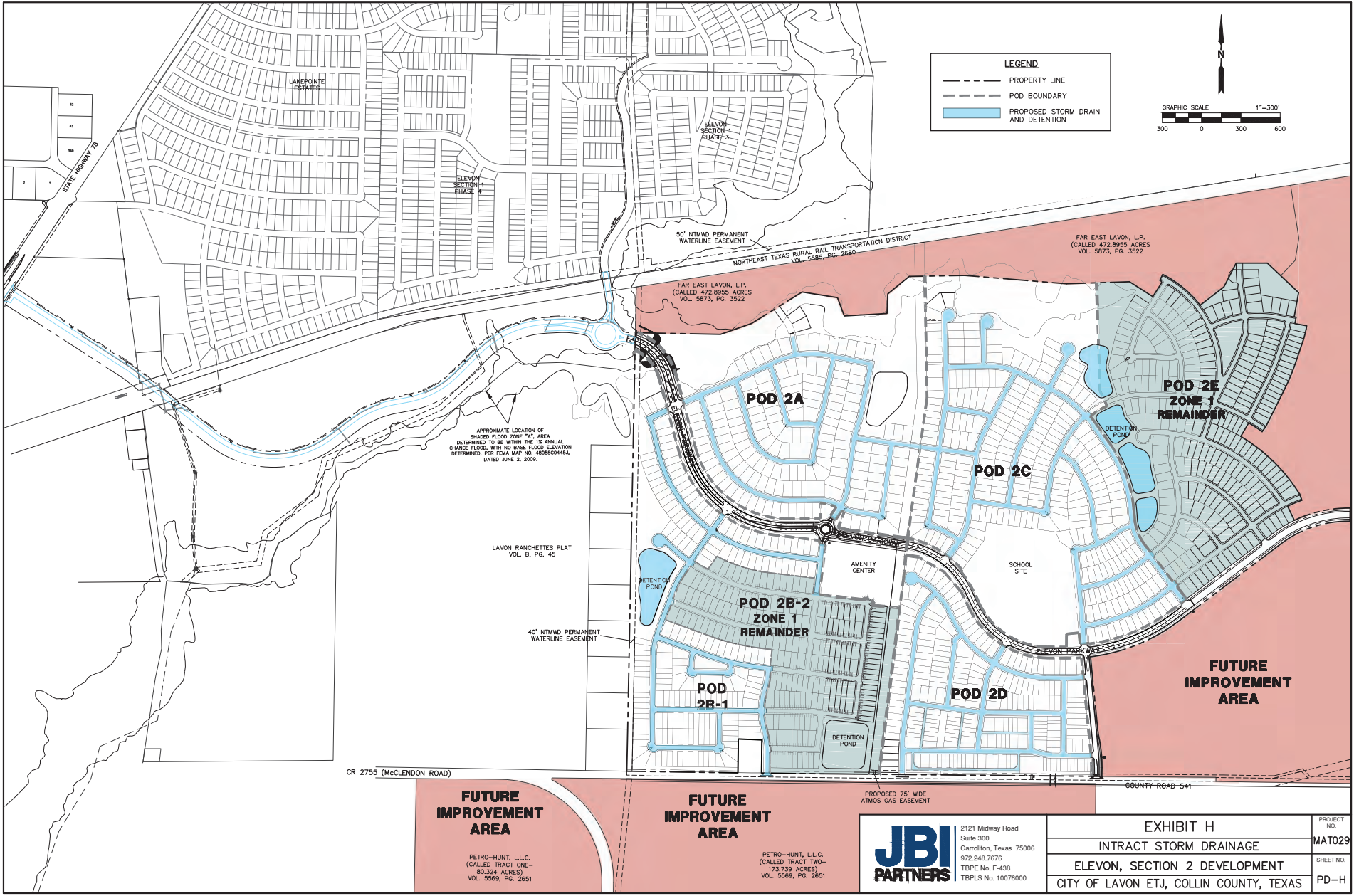

LEGEND

- PROPERTY LINE
- - - - - POD BOUNDARY
- PROPOSED STORM DRAIN AND DETENTION

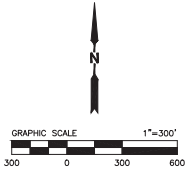

APPROXIMATE LOCATION OF SHARDED FLOOD ZONE "A" AREA DETERMINED TO BE WITHIN THE 1% ANNUAL CHANCE FLOOD, WITH NO BASE FLOOD ELEVATION DETERMINED, PER FEMA MAP NO. 48085D0445L (DATED JUNE 2, 2009)

LAVON RANCHETTES PLAT VOL. B, PG. 45

45' NTMWD PERMANENT WATERLINE EASEMENT

50' NTMWD PERMANENT WATERLINE EASEMENT

NORTHEAST TEXAS RURAL RAIL TRANSPORTATION DISTRICT VOL. 5585, PG. 2680

FAR EAST LAVON, L.P. (CALLED 472.8955 ACRES VOL. 5873, PG. 3522)

FAR EAST LAVON, L.P. (CALLED 472.8955 ACRES VOL. 5873, PG. 3522)

CR 2755 (McLENDON ROAD)

COUNTY ROAD 541

FUTURE IMPROVEMENT AREA

PETRO-HUNT, L.L.C. (CALLED TRACT ONE-80.324 ACRES) VOL. 5569, PG. 2651

FUTURE IMPROVEMENT AREA

PETRO-HUNT, L.L.C. (CALLED TRACT TWO-173.739 ACRES) VOL. 5569, PG. 2651

PROPOSED 75' WIDE AMOS GAS EASEMENT



2121 Midway Road
Suite 300
Carrollton, Texas 75006
972.248.7676
TBPE No. F-438
TBPLS No. 10076000

EXHIBIT H		PROJECT NO.
INTRACT STORM DRAINAGE		MAT029
ELEVON, SECTION 2 DEVELOPMENT		SHEET NO.
CITY OF LAVON ETJ, COLLIN COUNTY, TEXAS		PD-H

Drawing: H:\Projects\MAT029\Drawings\JBI\ENR\AMAT029_POD Storm.dwg, Saved By: jdkewey, Save Time: 10/20/2011 1:10 AM
Plotted By: jdkewey, Plot Date: 07/17/2013 10:07 AM

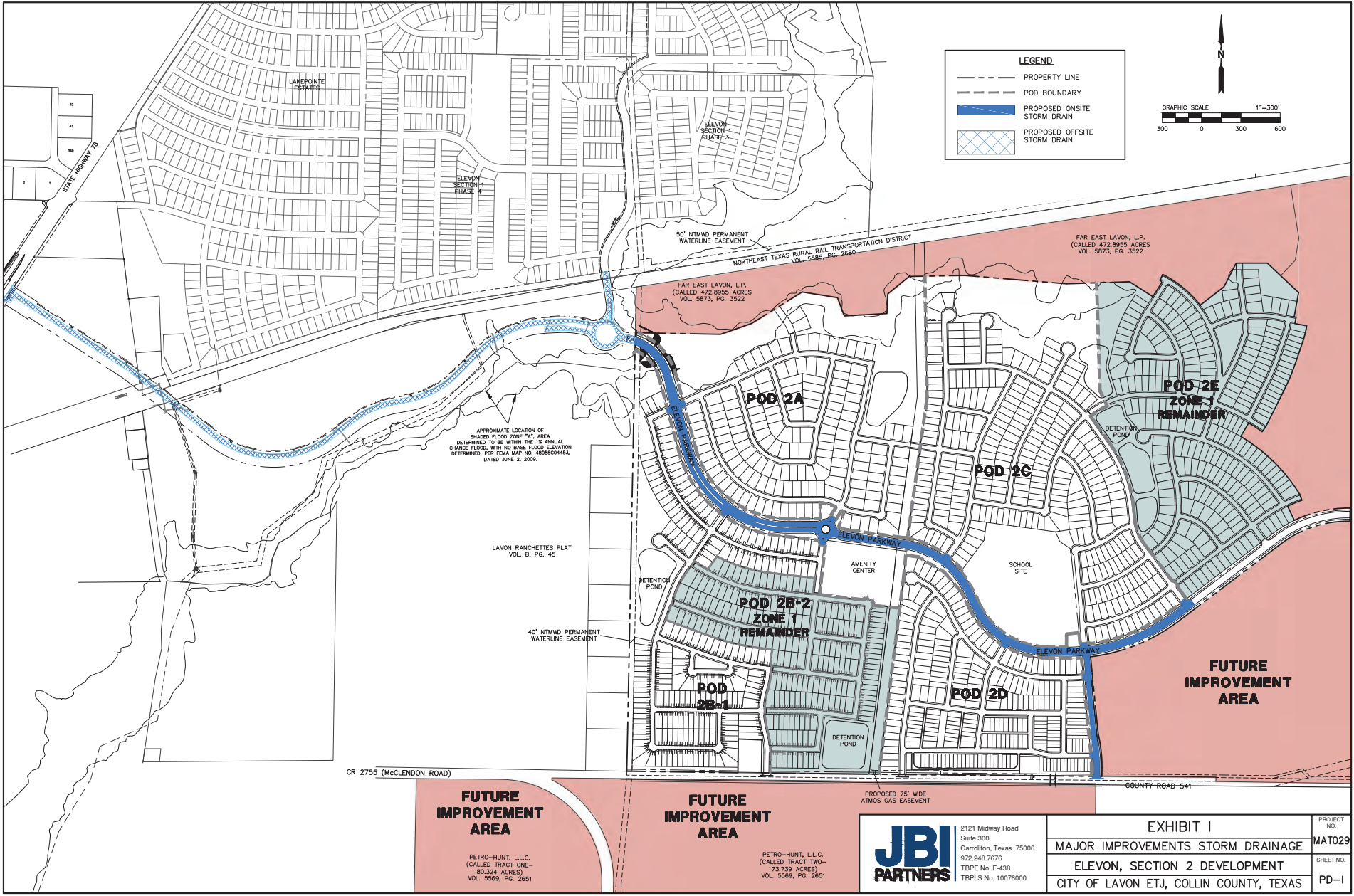

LEGEND

	PROPERTY LINE
	POD BOUNDARY
	PROPOSED ONSITE STORM DRAIN
	PROPOSED OFFSITE STORM DRAIN

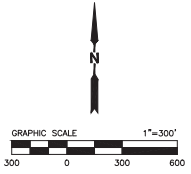

APPROXIMATE LOCATION OF SHADY FLOOD ZONE "A" AREA DETERMINED TO BE WITHIN THE 1% ANNUAL CHANCE FLOOD, WITH NO BASE FLOOD ELEVATION DETERMINED, PER FEMA MAP NO. 48085D0445L (DATED JUNE 2, 2009).

LAVON RANCHETTES PLAT VOL. B, PG. 45

45' NTMWD PERMANENT WATERLINE EASEMENT

50' NTMWD PERMANENT WATERLINE EASEMENT

NORTHEAST TEXAS RURAL RAIL TRANSPORTATION DISTRICT VOL. 5585, PG. 2680

FAR EAST LAVON, L.P. (CALLED 472.8955 ACRES VOL. 5573, PG. 3522)

FAR EAST LAVON, L.P. (CALLED 472.8955 ACRES VOL. 5573, PG. 3522)

FUTURE IMPROVEMENT AREA

PETRO-HUNT, L.L.C. (CALLED TRACT ONE - 80.324 ACRES) VOL. 5569, PG. 2651

FUTURE IMPROVEMENT AREA

PETRO-HUNT, L.L.C. (CALLED TRACT TWO - 173.739 ACRES) VOL. 5569, PG. 2651

PROPOSED 75' WIDE AMOS GAS EASEMENT



2121 Midway Road
Suite 300
Carrollton, Texas 75006
972.248.7676
TBPE No. F-438
TBPLS No. 10076000

EXHIBIT I		PROJECT NO.
MAJOR IMPROVEMENTS STORM DRAINAGE		MAT029
ELEVON, SECTION 2 DEVELOPMENT		SHEET NO.
CITY OF LAVON ETJ, COLLIN COUNTY, TEXAS		PD-I

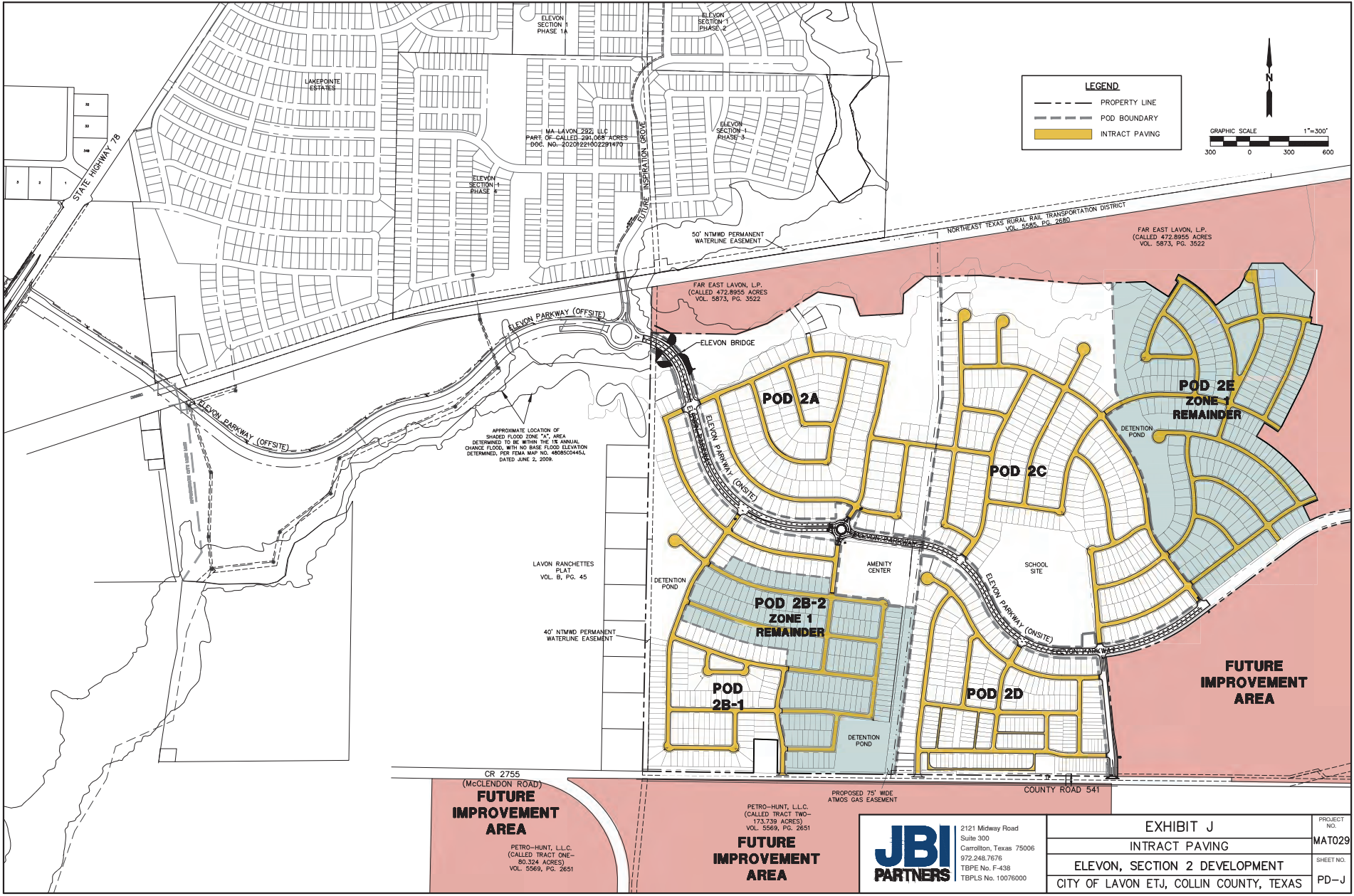

Drawing: J:\Projects\MAT029-Elevon Section 2-Engineering\Drawings\PD - ELEVON MAT029 - PD Plan and Served By.dwg Date: 10/17/2021 8:11 AM
 Plotted by: danner Post Date: 10/17/2021 8:12 AM

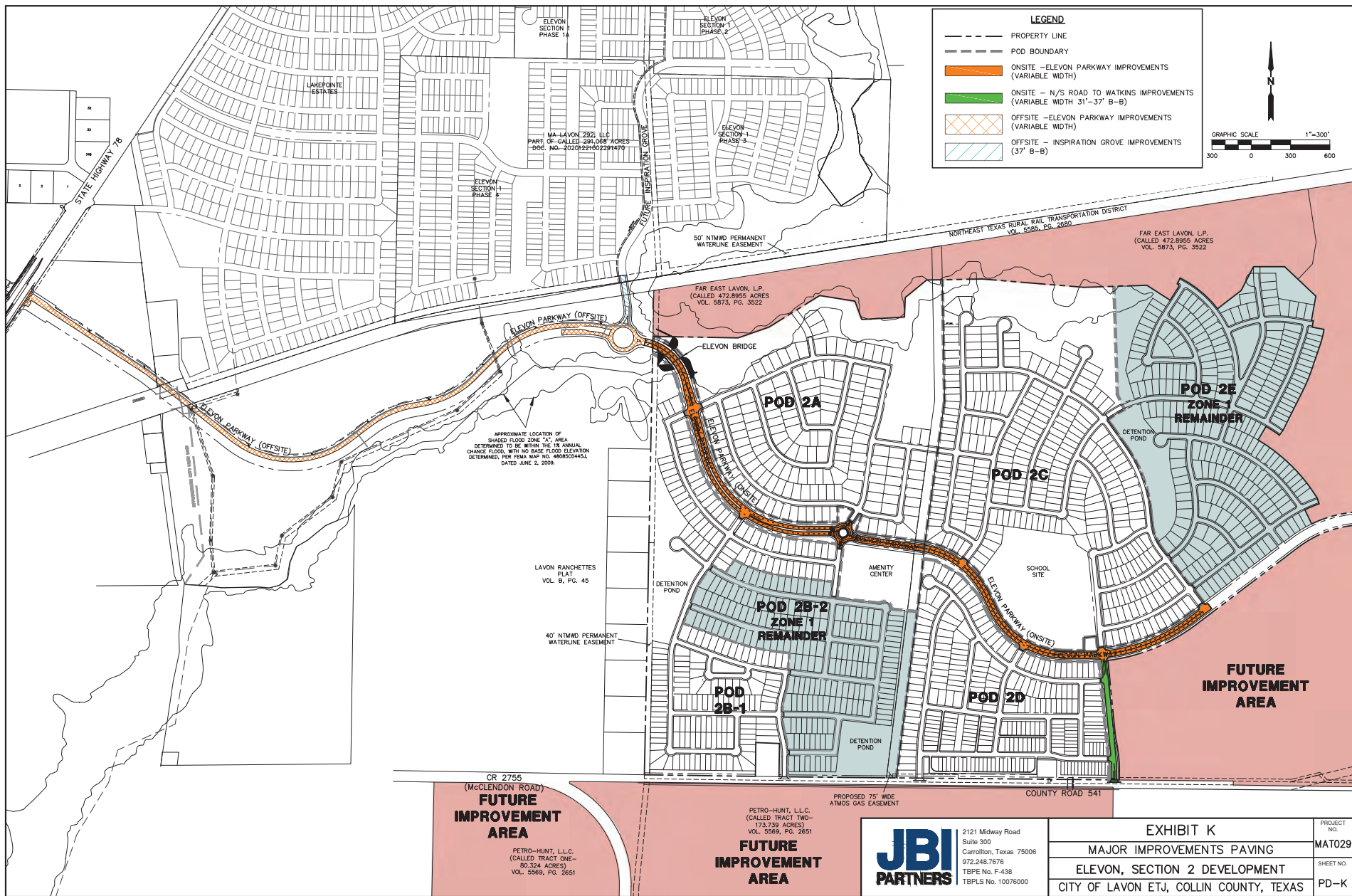

LEGEND

- PROPERTY LINE
- - - - - POD BOUNDARY
- ONSITE - ELEVON PARKWAY IMPROVEMENTS (VARIABLE WIDTH)
- ONSITE - N/S ROAD TO WATKINS IMPROVEMENTS (VARIABLE WIDTH 31'-37' B-B)
- OFFSITE - ELEVON PARKWAY IMPROVEMENTS (VARIABLE WIDTH)
- OFFSITE - INSPIRATION GROVE IMPROVEMENTS (37' B-B)

N

GRAPHIC SCALE 1"=300'

300 0 300 600

APPROXIMATE LOCATION OF SHADDED FLOOD ZONE "A" AREA DETERMINED TO BE WITHIN THE 1% ANNUAL CHANCE FLOOD, WITH NO BASE FLOOD ELEVATION DETERMINED, PER FEMA MAP NO. 480850445L, DATED JUNE 2, 2009.

CR 2755 (McCLENDON ROAD)
FUTURE IMPROVEMENT AREA
 PETRO-HUNT, L.L.C. (CALLED TRACT ONE- 80.324 ACRES) VOL. 5569, PG. 2651

PETRO-HUNT, L.L.C. (CALLED TRACT TWO- 173.739 ACRES) VOL. 5569, PG. 2651
FUTURE IMPROVEMENT AREA

JBI PARTNERS

2121 Midway Road
 Suite 300
 Carrollton, Texas 75006
 972.248.7676
 TBPE No. F-438
 TBPLS No. 10076000

EXHIBIT K		PROJECT NO.
MAJOR IMPROVEMENTS PAVING		MAT029
ELEVON, SECTION 2 DEVELOPMENT		SHEET NO.
CITY OF LAVON ETJ, COLLIN COUNTY, TEXAS		PD-K

Drawing: J:\Projects\MAT029-Elevon Section 2-Improvements\JBI\01_Elevon Section 2-Improvements.dwg, Plot Date: 07/17/2021 8:11 AM
 Plotted by: danner Post Date: 07/17/2021 8:11 AM

ELEVON SECTION 2 R.O.W. AREAS	
	ACRES
PHASE 2A	10.79
PHASE 2B	16.85
PHASE 2C	15.83
PHASE 2D	11.31
PHASE 2E	13.28
ELEVON PKWY ONSITE	10.01
ELEVON PKWY OFFSITE	16.32
TOTAL	94.39

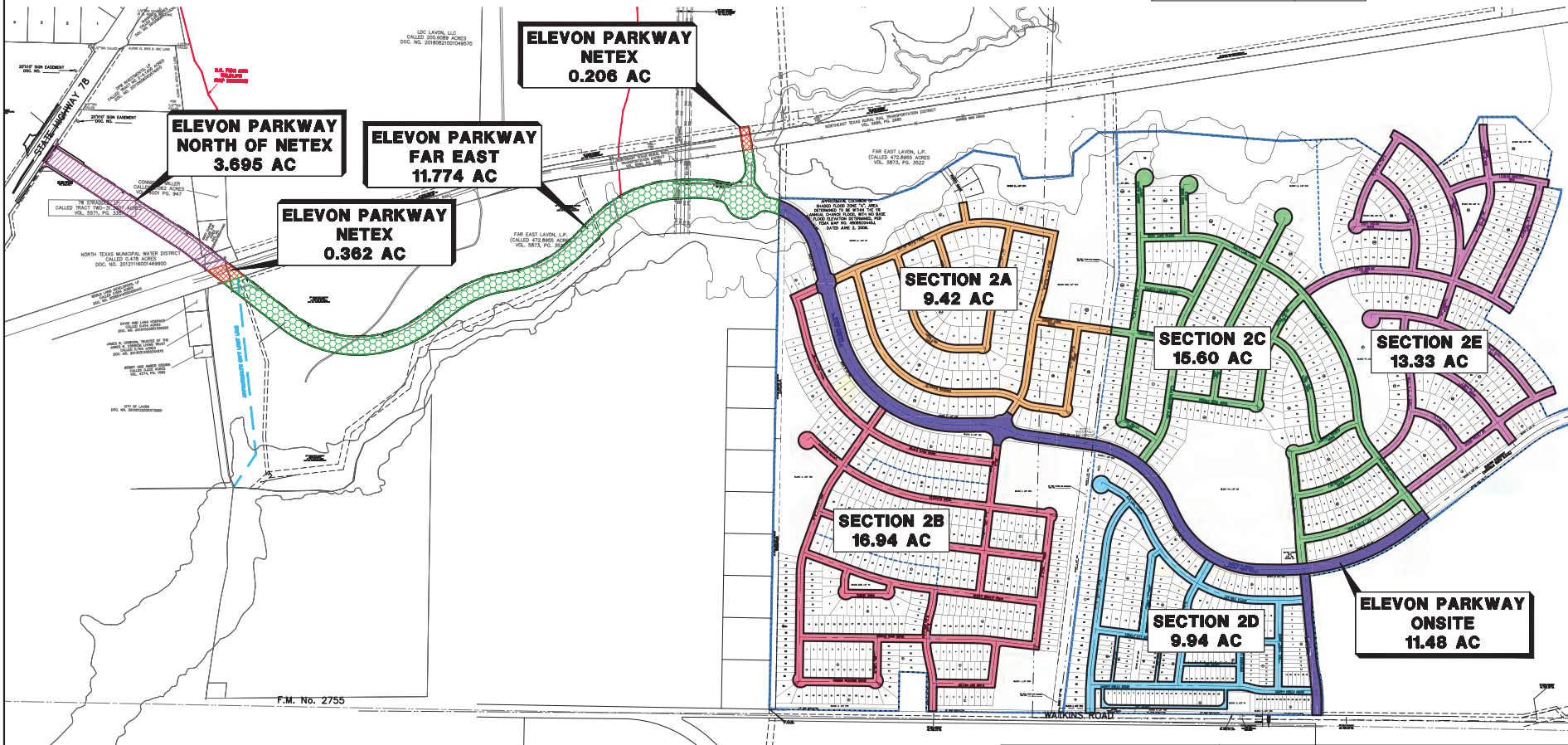
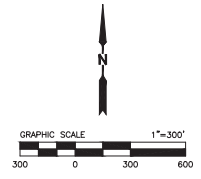

F.M. No. 2755

JBI PARTNERS
 2121 Midway Road
 Suite 300
 Carrollton, Texas 75006
 972.248.7676
 TBPE No. F-438
 TBPLS No. 10076000

PROJECT No.	EXHIBIT L
MAT029	R.O.W. AREAS EXHIBIT
SHEET No.	ELEVON SECTION 2
PD-L	City of Lavon, Collin County, TX